

United States Department of the Interior
National Park Service

National Register of Historic Places Registration Form

1. Name of Property

Historic name: Shawnee Neighborhood Historic District

Other names/site number: Kentucky Heritage Council Site Numbers shown on District Table and Associated Map

Name of related multiple property listing: NA

2. Location

Street & number: Bounded by the Ohio River to the north and west, I-264 to the East, and Broadway to the south.

City or town: Louisville State: Kentucky County: Jefferson

Not For Publication: ☐

Vicinity: ☐

3. State/Federal Agency Certification

As the designated authority under the National Historic Preservation Act, as amended,

I hereby certify that this X nomination request for determination of eligibility meets the documentation standards for registering properties in the National Register of Historic Places and meets the procedural and professional requirements set forth in 36 CFR Part 60.

In my opinion, the property X meets does not meet the National Register Criteria. I recommend that this property be considered significant at the following level(s) of significance:

 national statewide X local

Applicable National Register Criteria:

X A B C D

Signature of certifying official/Title: **Craig Potts/SHPO**

Date

 Kentucky Heritage Council/State Historic Preservation Office

State or Federal agency/bureau or Tribal Government

In my opinion, the property meets does not meet the National Register criteria.

Signature of commenting official:

Date

Title :

State or Federal agency/bureau
or Tribal Government

Shawnee Neighborhood Historic District
Name of Property

Jefferson County, Kentucky
County and State

4. National Park Service Certification

I hereby certify that this property is:

- ☐ entered in the National Register
☐ determined eligible for the National Register
☐ determined not eligible for the National Register
☐ removed from the National Register
☐ other (explain:) _____

Signature of the Keeper

Date of Action

5. Classification

Ownership of Property

- Private: ☒
- Public – Local ☒
- Public – State ☐
- Public – Federal ☐

Shawnee Neighborhood Historic District

Name of Property

Jefferson County, Kentucky

County and State

Category of Property

Building(s)

☐

District

☒

Site

☐

Structure

☐

Object

☐

Number of Resources within Property

Contributing

4503

1

4504

Noncontributing

360

200

560

buildings

sites

structures

objects

Total

Number of contributing resources previously listed in the National Register: 11

- Anton Diebold House (NR 83002653),
- Baker-Hawkins House (NR 80001593),
- F.M. Tiller House (NR 83002741),
- Fire House #13 (Historic Firehouses of Louisville) (NR 81000284)
- J.W. Diebold, Jr. House (NR 83002654),
- Northwestern Parkway (Olmsted Park System of Louisville) (NR 82002715),
- Shawnee Park (Olmsted Park System of Louisville) (NR 82002715),
- Shawnee Elementary School (NR 84000275),
- Shawnee High School (NR 84000277)
- Southwestern Parkway (Olmsted Park System of Louisville) (NR 82002715),
- St. Columba Catholic Campus (NR 05000143)

6. Function or Use

Historic Functions

DOMESTIC/single dwelling

DOMESTIC/multiple dwelling

COMMERCE/TRADE/Specialty Store

COMMERCE/TRADE/Warehouse

SOCIAL/Meeting Hall

EDUCATION/School

RELIGION/Religious Facility

FUNERARY/cemetery

INDUSTRY/Manufacturing Facility

Shawnee Neighborhood Historic District

Jefferson County, Kentucky

Name of Property

County and State

INDUSTRY/Industrial Storage

HEALTH CARE/Hospital

LANDSCAPE/Parking Lot

LANDSCAPE/Park

Current Functions

DOMESTIC/single dwelling

DOMESTIC/multiple dwelling

COMMERCE/TRADE/Specialty Store

COMMERCE/TRADE/Warehouse

SOCIAL/Meeting Hall

EDUCATION/School

RELIGION/Religious Facility

FUNERARY/cemetery

RECREATION & CULTURE/Museum

INDUSTRY/Manufacturing Facility

INDUSTRY/Industrial Storage

HEALTH CARE/Hospital

LANDSCAPE/Parking Lot

LANDSCAPE/Park

VACANT/NOT IN USE

7. Description

Architectural Classification

MID-19th CENTURY/Greek Revival

LATE VICTORIAN/Queen Anne

LATE VICTORIAN/Italianate

LATE VICTORIAN/Romanesque

LATE 19th AND 20TH CENTURY REVIVALS/Colonial Revival

LATE 19th AND 20TH CENTURY REVIVALS/Dutch Colonial Revival

LATE 19th AND 20TH CENTURY REVIVALS/Tudor Revival

LATE 19TH AND EARLY 20TH CENTURY AMERICAN MOVEMENTS/Commercial Style

LATE 19TH AND EARLY 20TH CENTURY AMERICAN

MOVEMENTS/Bungalow/Craftsman

OTHER/Vernacular/Various Styles

Materials: Principal exterior materials of the property:

Foundation: Stone, Concrete, Brick

Walls: Brick, Weatherboard, Synthetics

Roof: Metal, Asphalt, Synthetics

Shawnee Neighborhood Historic District

Name of Property

Jefferson County, Kentucky

County and State

Narrative Description

Summary Paragraph

The Shawnee Neighborhood Historic District encompasses the entirety of the historic Shawnee Neighborhood as well as the far western portion of the historic Portland Neighborhood that was separated when I-264 was constructed through Louisville's west end in the mid-twentieth century. The proposed district covers approximately 1,400 acres and is bounded on the west by the Ohio River, on the south by West Broadway, on the east by I-264, and on the north by I-64. The district consists of all manner of resources consistent with the neighborhood's historic use including single-family residential buildings, multi-family residential buildings, educational facilities, religious facilities, commercial buildings, industrial buildings, recreational facilities, and significant thoroughfares and landscapes. The district has resources that range from ca. 1892, the year that the Olmsted-designed Shawnee Park was constructed, through the twenty-first century. Its Period of Significance begins in 1892, the year the Shawnee Park was built, and continues through 1980, the year that African American population reached over 88 percent of the neighborhood, marking a distinct change from the 59 percent the decade before and cementing the change of from the original whites-only neighborhood, to an integrated neighborhood, and finally to a neighborhood that had transitioned into almost entirely African American. Although the district contains resources that are less than 50 years old, Criteria Consideration G does not apply because, in addition to meeting the established markers for assessing and determining a district's eligibility, "there is sufficient perspective to consider the properties as historic" within the established contexts and "the majority of district properties are over 50 years old."¹ The district features notable resources including Shawnee Park and associated parkways, an eclectic mix of high-style and modest housing, major thoroughfares and landscape feature, commercial buildings, and religious and educational facilities, all of which are befitting a self-sustaining neighborhood of this size. The district as a whole conveys its historic identity as an important neighborhood in Louisville's history, both as the only neighborhood to develop as a direct result of an Olmsted Park, but also as a transitional neighborhood during desegregation and the Long Civil Rights Movement. The district features 4520 Contributing resources and 560 Non-Contributing resources.

¹ Sherfy, Marcella and W. Ray Luce, *National Register Bulletin 22: Guidelines for Evaluating and Nominating Properties that Have Achieved Significance Within the Past Fifty Years*, United States Department of the Interior, National Park Service, Washington, DC 1979 revised 1998.



Figure 1. Aerial Map of the Shawnee Neighborhood Historic District (Google Earth)

Shawnee Neighborhood Historic District

Name of Property

Jefferson County, Kentucky

County and State

General Setting of the District

The neighborhood is largely broken up into four separate components, all of which combine to make the cohesive Shawnee Neighborhood. The first, and most significant, is the public parkland on the western extent of the district, consisting of both the Olmsted-designed Shawnee Park and the Shawnee Golf Course. The second is the commercial corridors that line the major thoroughfares, primarily the east/west streets such as West Market Street, West Broadway, W. Muhammad Ali Boulevard, formerly Walnut, and others. These roads not only correspond to the early streetcar lines in Louisville that served the west end, but they also mark the areas in the neighborhood with the largest collection of commercial buildings, however there are outliers that exist on side streets and connecting roads. The third component consists of the Parkway system that was implemented at the same time as the Olmsted Park System. These parkways mark some of the earliest planned transportation routes in Shawnee and consist of beautified, tree-lined roadways with larger homes, some of which have been transformed from single-family dwellings into other uses, particularly apartments. The fourth, and largest component, is the various subdivided residential areas that make up the heart of Shawnee. Throughout the early 20th century, Shawnee developed gradually, resulting in numerous subdivided residential pockets through the neighborhood. Schools, churches, and community recreation centers emerged both along the main thoroughfares as well as among the residential pockets. The eventual desegregation of Shawnee is essential to understanding the history of the neighborhood, however it was relatively non-existent prior to the 1950s, and when it began, it did so in the northern and eastern portions, as African Americans moved in from other, historically predominantly black communities.²



² See Social Explorer maps below in Section 8.

Shawnee Neighborhood Historic District

Name of Property

Jefferson County, Kentucky

County and State

Outside of the boundaries, the Shawnee Neighborhood Historic District is surrounded by both the Ohio River to the north and west, as well as other Louisville west end neighborhoods that were significant in their own rights, but for different reasons. To the east exists the Portland and Russell neighborhoods, both of which have National Register-listed historic districts. The Portland Historic District (NR #80001615), also known as the Old Portland Residential District, consists of the original heart of the development of the City of Portland, which was once an independent city and rival of Louisville in the early 19th century. There have been steps made in recent years to expand this district to encompass the entirety of the historic Portland Neighborhood to more accurately tell the story of the development of Portland and not just its earliest years. The Russell Historic District (NR #80001617) consists of the heart of the residential portions of the historic Russell Neighborhood, which is significant as the first residential enclave for middle-class black Louisvillians in the early 20th century and as a significant collection of late 19th and early 20th century architecturally significant houses. Russell shares some similarities with Shawnee, but Russell became an established black neighborhood by 1925, where Shawnee evolved as a transitional neighborhood without a great deal of African American residents until white flight increased during the Civil Rights Movement in the 1960s.

To the south of the Shawnee Neighborhood Historic District is the Chickasaw Neighborhood Historic District (NR #SG100010766). That district is significant under the Areas of Significance of Ethnic History-Black and Social History-Civil Rights. The Chickasaw Neighborhood was part of the original Little Africa neighborhood in Louisville, a place that was populated by many southern African Americans who sought out Louisville during the Great Migration. The Chickasaw Neighborhood's history is inextricably linked with African American settlement and development, while Shawnee is more a transitional neighborhood which was largely established before African Americans began settling there en masse, after the 1950s.

The built environment of Shawnee, in its general layout/configuration, from the early-to-mid-twentieth century, has remained. There are obvious changes on a small scale, such as a building demolition or construction of a new multi-family complex, but the overall design and flow of the neighborhood is unchanged. Aside from the construction of I-264, which created a hard eastern boundary for the neighborhood, there have been no large-scale alterations, leaving the four components of the neighborhood more or less intact over the years.

Most of the residential subdivisions within the Shawnee Neighborhood Historic District were platted and completed between the early 20th century and the mid 1920s, however there are some outliers that were developed in the mid-twentieth century and even one that dates from the 1990s. Similarly, the individual buildings within the proposed district span from the late nineteenth century through the twenty first. While the resource table below attempts to demonstrate the date of construction of each of the resources within the district, many of these dates are approximate and cannot be precisely verified. While the majority of the dates were gathered from the Jefferson County (Louisville) Property Valuation Administration (PVA) and are merely estimates (the PVA regularly assigns 1900 for historic buildings that have no other documented age). However, while the PVA dates are approximations, other methods of estimation were readily available, such as the utilization of Sanborn Fire Insurance Maps, United States Geological Survey (USGS) Topographic

Shawnee Neighborhood Historic District

Jefferson County, Kentucky

Name of Property

County and State

maps, and other documentation including the year of establishment and platting of each separate subdivision in the neighborhood. This information is key in understanding the development, growth, and changes occurring in the neighborhood over the years.

Physical Character of the District

The spatial layout and infrastructure of the Shawnee Neighborhood Historic District can be seen as a physical depiction of the ongoing growth that the area experienced in the early twentieth century through the 1920s while the physical makeup of the individual resources within tell the story of how the neighborhood has fared since. The layout of the neighborhood is intentional and practical, stemming both from established features from the earliest development of the area and from the ease, feasibility, and ways in which the land was owned and thus subdivided. The earliest features of the neighborhood that informed its eventual layout were the establishment of the park and associated parkways and the construction of the first roads and streetcars to service the west end. The park continued to be the main draw with the parkways serving as major residential streets and busy byways, and the earliest roads and streetcar lines predictably turned into major commercial corridors and main thoroughfares.

Continued development and growth in Shawnee in the early twentieth century was completed mostly on a basic grid-like pattern, with some exceptions. This design was not only informed by the ownership of the land, which was mostly in square and rectangular parcels allowing for the necessary construction of streets and alleys, but it was also completed this way to present the ideal residential neighborhood. Shawnee is made up of several small subdivisions and additions that were designed to present a cohesive, residential space, complete with easy access to major roadways, streetcars, and local amenities.

Unlike other early Louisville neighborhoods, Shawnee does not exhibit a large number of Shotgun type houses, as these houses were waning in popularity toward the end of the 19th century when development in Shawnee began. As such, in the 1910s, Craftsman Bungalows became the prevalent style house as they were popular, inexpensive to construct, and more attractive to a middle-class demographic.

The layout of the Shawnee Neighborhood is similar to what is typical in urban neighborhoods established in the early 20th century. Residents in Shawnee could take the streetcar to work, but for a growing number of workers, automobiles and homes were within reach of ownership. Thus, during the first decades of the twentieth century, when development was accelerating in Shawnee, neighborhoods were built with houses that shared similar traits. Lots were typically similar in size and shape, with narrow lots and decent, but sometimes shallow, setbacks which allow for a front yard while leaving ample room behind the house. There is a great deal of uniformity in the district's rectangular lots, from the northernmost residential streets to those along the south end. There were exceptions, namely along the busier roads and prettier parkways, which accommodated the desires of wealthier owners who wanted a more desirable lot. An important point that distinguishes one subdivision from another in Shawnee is the absence or presence of driveways. Each subdivision exhibits a different choice on this point—some opting for wider lots that could accommodate a driveway while others elected for narrower lots. Some subdivisions feature rear alleyways to

Shawnee Neighborhood Historic District

Jefferson County, Kentucky

Name of Property

County and State

accommodate a rear garage in lieu of side drives. However the developer chose, the choice indicates an increasing popularity and availability of automobiles during the development era.

Different from our current subdivisions that are homogenized by zoning, Shawnee's residential areas held commercial, community, religious, and municipal buildings and spaces. The main thoroughfares also had higher intensity commercial clusters. As a result, Shawnee retains the appearance of a self-contained walkable neighborhood with the feeling of a cohesive community.

Neighborhood Resources

The Shawnee Neighborhood Historic District consists of mostly single-family residential properties, however there is a substantial number of commercial buildings, religious facilities, educational facilities, medical facilities, recreational space, and community and municipal properties. This is very commonplace among large residential neighborhoods, as they were essentially self-sustaining entities, developed at a time when easy cross-county travel was not available to all potential residents.

The change to Shawnee's historic landscape, is the construction of multi-family complexes. Originally, Shawnee was a neighborhood of single-family houses, a 20th century suburb in the west end of Louisville. It was not until the mid-to-late twentieth century, when the neighborhood properties began to lose value in their single-family use that the neighborhood became a target market for multi-family housing. Large, previously single-family dwellings were converted to multi-family homes, new apartment buildings were built on empty lots or on lots where houses were demolished, and buildings that once served other purposes, such as schools, were repurposed for multi-family housing. This shift is a consequence of white owners migrating to further-outlying suburbs of Louisville, which diminished Shawnee's property values. The erection of multi-family housing provided more affordable housing for African Americans, but introduced a new neighborhood dynamic in which absentee corporate landlords had a greater impact on the social fabric of the neighborhood than they had had before the 1960s.

Architectural Features in the Shawnee Neighborhood Historic District

The majority of the resources within the Shawnee Neighborhood Historic District lack individual architectural distinction that normally is associated with individual National Register listing under Criterion C, although the neighborhood was established first as an affluent community in Louisville's West End, a place that was adjacent to the beautiful Olmsted Park. The earliest buildings make up the majority of the resources with any prominent architectural attributes. The rest of the neighborhood was established in the first decades of the 20th century, when upper-middle class Louisvillians wanted to purchase a modest, practical home in a style that was popular at the time. The Craftsman Bungalow fit that social desire, especially as it seemed a more affluent choice to the ubiquitous Shotgun house popularized in the late-nineteenth century. While some bungalows feature architectural embellishment, the majority of them in Shawnee do not. Similarly, most of the non-residential buildings in the district lack also architectural adornment. The obvious exceptions to this pattern lie with the educational and religious facilities, both of which tended to feature architectural ornamentation and be built in high-styles, or styles that encourage the use of elaborate or style-specific features.

Shawnee Neighborhood Historic District

Name of Property

Jefferson County, Kentucky

County and State

Project Methodology

First, a comprehensive list of all extant district resources was compiled using information obtained from the Jefferson County Property Valuation Administrator, the local tax office. Moreover, this data was utilized to obtain a construction date for each parcel, which includes key attributes such as parcel number, improvements to the property, and other key information such as square footage, zoning, and owner. Along with current and historic photographs, which help identify how the building has changed over the years, the key dataset used for the purposes of this nomination is the construction year. The construction date offered by the PVA office was often an estimate. When dates are unknown, the PVA often used a placeholder date of 1900. This usually indicates a rough approximation, meaning the building could be built some thirty years before or after 1900. When such examples were found in Shawnee, one of this project's preservation professionals would estimate the date of construction using experience, as well as consulting historic maps such as atlases, Sanborn Fire Insurance maps, and USGS topographic maps. Additionally, other steps were taken to identify whether or not that resource will be labeled Contributing or Non-Contributing. These steps are outlined below. The PVA date of construction is regarded as more reliable for dates after 1980.

As is commonplace among working-class neighborhoods, especially those that have a history spanning over one hundred years, many of the buildings have undergone material changes. These changes can include replacement of exterior material, small additions, and a change in fenestration. Additionally, some resources have experienced more noticeable and severe changes, such as unsympathetic additions. Many such changes occurred during the historic period; others have occurred afterward. These changes largely, however, are seen as a part of the definable character of working-class neighborhoods, meaning that working-class families, who are often financially burdened in ways that affluent families in nicer neighborhoods are not, pride themselves on remodeling their house, even if it is in ways that fall outside of the Secretary of the Interior's Standards for Rehabilitation, used by SHPOs, cities with local historic preservation ordinances, and the preservation community in general. Such an example seen throughout working-class communities is in the replacement, or covering, of original exterior wall cladding with something newer, "prettier," and easier to maintain, such as vinyl siding. The same is true for replacement windows. Within the Shawnee Neighborhood Historic District, alterations will be gauged for how they impact a resource's ability to contribute to the district's historic sense of time and place, not the change's impact on the neighborhood as a highly aesthetic architectural resource. A building will be considered Contributing as long as the building still conveys its form, features, and details necessary to reinforce the district's historic identity. These determinations were made for each building that was built within the Period of Significance and are outlined in the table below.

System used to Evaluate Contributing and Non-contributing Resources

As a whole, the Shawnee Neighborhood Historic District retains the five aspects of integrity that generally relates to historic significance: location, design, setting, materials, and association. Each resource within the district was reviewed and certain aspects of integrity were weighed more heavily than others because the resources are pieces of a larger, more cohesive district. What defines the significance of Shawnee is its ability to communicate its historic identity as a middle-to-upper-class neighborhood built during the pre-WWII period, and how the neighborhood tells

Shawnee Neighborhood Historic District

Jefferson County, Kentucky

Name of Property

County and State

the story of a neighborhood's demographic transition during the Post-WWII period. The buildings in Shawnee document the racial tensions and demographic shifts in Louisville neighborhoods, driven by prejudice and legalized discrimination. They tell the story of an economically thriving, affluent white community that, over the course of a few decades and various incidents, turned into a redlined and racially segregated neighborhood that thrived as a community and defined itself in spite of the discriminatory practices and racial hatred. Shawnee remains the best example of a large-scale Louisville neighborhood making a wholesale social change, from a legally segregated, affluent white community to a successful middle-class black suburban enclave in the city, all of which occurred in spite of countless measures taken by the federal, state, and local governments, and by white neighbors, to derail that transition.

The following details the architectural ranking system utilized in this nomination to determine which resources were Contributing and which were Non-Contributing, and to explain the basis of judgement and evaluation applied each resource. Even nominations selecting Criterion A as their basis for eligibility require a system to evaluate the contribution of each property, so that a credible judgment on the district's integrity can be given.

In the case for buildings in Shawnee, a resource might have been altered over time; however, those modifications can be just as important as the original historic fabric because they illustrate the cultural value and history of a property. Therefore, if the extant resources retain enough historic features and form to convey their original construction and use, then they should be contributing elements to the Shawnee Neighborhood Historic District. The Historic Integrity Assessment Tool for the Shawnee Neighborhood Historic District (Contributing and Non-Contributing) was utilized to help review the integrity of the resources by ranking each resource in one of four categories.

Rank 1: These properties are contributing as they possess a high level of material and design intactness. They retain historic materials, original window and door openings, character-defining features, and building form. These buildings look very much like they did historically. See photographic examples below.

- **Porch enclosures or removals:** Porches should be mostly intact and remain unenclosed.
- **Replacement cladding:** Historic cladding material should be mostly intact.
- **Replacement doors and windows:** Historic doors and windows should be mostly intact.
- **New additions:** New additions should be located on the rear elevation and not highly visible from the front façade.



3803 Garfield



606 S. 40th St



677 S. 44th St

Shawnee Neighborhood Historic District

Name of Property

Jefferson County, Kentucky

County and State

Rank 2: These properties are contributing but have less intactness than a 1 ranking. They retain some historic materials, original window and door openings, character-defining features, and building form. The buildings are more altered than Rank 1 buildings, but they still look very much like they did historically. See photographic examples below.

- **Porch enclosures or removals:** The porch remains discernable with the presence of columns or column bases, steps, and/or the use of reversible enclosure materials such as glazing panels.
- **Replacement cladding:** Deemed acceptable if it approximates historic siding in dimension and reveal.
- **Replacement doors and windows:** Deemed acceptable if the majority of historic opening locations and dimensions remain intact and the replacement windows and/or doors do not significantly change the building's historic character.
- **New additions:** New additions should be located on the rear elevation and not highly visible from the front façade.



669 Southwestern Pkwy



3913 W. Muhammad Ali Blvd.



4136 W. Muhammad Ali Blvd.

Rank 3: These properties are those with the lowest level of intactness that still are considered to Contribute. The buildings are more altered than Rank 1 or Rank 2 buildings; however, they retain enough historic materials to be somewhat similar to how they would have looked historically. See photographic examples below.

- **Porch enclosures or removals:** The porch remains discernable with the presence of columns or column bases, steps, and/or the use of reversible enclosure materials such as vinyl, aluminum, and/or wood siding. Generally, the installation of doors and windows does not detract from the integrity of the enclosed porch because the other porch features remain intact.
- **Replacement cladding:** Deemed acceptable if it approximates historic siding (vinyl or aluminum) or if it dates to the period of significance such as permastone or asbestos shingle siding.
- **Replacement doors and windows:** Deemed acceptable if the majority of historic opening locations and dimensions remain intact and/or the replacement windows and/or doors do not significantly change the building's historic character.
- **New additions:** New additions should be located on the rear elevation and not highly visible from the front façade. However, if additions date to the period of significance and do not substantially alter the building's form or massing, they could retain historic integrity.

Shawnee Neighborhood Historic District

Name of Property

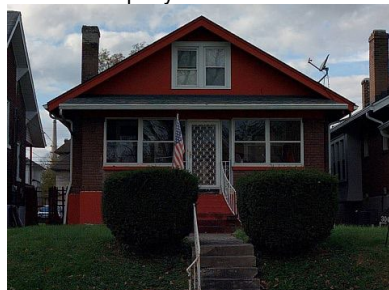

304 S. Shawnee Terrace



345 S. Shawnee Terrace

Jefferson County, Kentucky

County and State



617 S. 41st St

Rank 4: These properties are noncontributing as they have lost their form, window and door openings, and/or many historic materials. These buildings are no longer recognizable as having once been a historic element of the neighborhood. See photographic examples below. Of course, a building which was constructed after the close of the Period of Significance would also be Non-contributing.

- Porch enclosures or removals: The permanent enclosure of porches through the removal of all identifying features and the use of a more permanent siding material like masonry make front porches appear more like additions on the front façade.
- Replacement cladding: Unsympathetic replacement materials, such as brick veneer on frame structures, that date after the period of significance and substantially alter a building's historic appearance.
- Replacement doors and windows: If the majority of the historic fenestration pattern is modified; or if the majority of windows and/or doors are removed and/or relocated; or if unsympathetic replacement doors and/or windows are installed, then this is typically deemed a major, unsympathetic alteration.
- New additions: Additions that are located on the front façade or are substantial in size and alter the building's form and massing, lead to a noncontributing determination. These additions should typically date after the Period of Significance.



616 S 40th St



619 Cecil Ave



624 S. 40th St

*****For Comprehensive List of Contributing and Non-Contributing Resources within the Shawnee Neighborhood Historic District, See Table at end of the document**

Shawnee Neighborhood Historic District

Name of Property

Jefferson County, Kentucky

County and State

8. Statement of Significance

Applicable National Register Criteria

- ☒ A. Property is associated with events that have made a significant contribution to the broad patterns of our history.
- ☐ B. Property is associated with the lives of persons significant in our past.
- ☐ C. Property embodies the distinctive characteristics of a type, period, or method of construction or represents the work of a master, or possesses high artistic values, or represents a significant and distinguishable entity whose components lack individual distinction.
- ☐ D. Property has yielded, or is likely to yield, information important in prehistory or history.

Criteria Considerations

- ☐ A. Owned by a religious institution or used for religious purposes
- ☐ B. Removed from its original location
- ☐ C. A birthplace or grave
- ☐ D. A cemetery
- ☐ E. A reconstructed building, object, or structure
- ☐ F. A commemorative property
- ☐ G. Less than 50 years old or achieving significance within the past 50 years

Areas of Significance

ETHNIC HERITAGE:Black

COMMUNITY PLANNING AND DEVELOPMENT

Significant Person

NA

Period of Significance

1892-1980

Cultural Affiliation

NA

Significant Dates

1892, 1895, 1905, 1912

Architect/Builder

NA

Shawnee Neighborhood Historic District

Name of Property

Jefferson County, Kentucky

County and State

Statement of Significance

Summary Paragraph

The Shawnee Neighborhood Historic District, which has previously been determined eligible for listing in the NRHP, meets National Register Criterion A and is significant in the area of Community Planning and Design within the historic context of “Suburban Development around the Olmsted Parks and Parkway System in Louisville, Kentucky” as well as the area of Ethnic Heritage: African American History within the context of “Transitional Neighborhoods in Louisville, Kentucky, during Desegregation and the Long Civil Rights Movement.” The Shawnee Neighborhood, which began as a response to the Olmsted Park and Parkway System, grew from a suburb first populated by upper-class whites, to an upper-middle to middle-class white neighborhood, and finally as a majority African American neighborhood as white flight, widespread racial housing discrimination, and legislation following the Long Civil Rights Movement. Nowhere else in the City of Louisville can such a stark transition be seen in the built environment, nor can be seen playing on the landscape to such a large degree. The Period of Significance, 1892-1980, begins with the establishment and opening of the Shawnee Park, which attracted the earliest residential development in the neighborhood, and ends with a date when the African American population reached over 88 percent. This identifies the area as having completely transitioned from a white neighborhood to a mixed-race neighborhood, and finally to a neighborhood that was made up of predominantly African Americans, and thus tells an often painful story of Louisville’s struggle for citizen rights.

Historic Context: Suburban Development around the Olmsted Parks and Parkway System in Louisville, Kentucky

Brief History of the Shawnee Neighborhood

In the years between the establishment of the Commonwealth of Kentucky and the last decade of the nineteenth century, the area that eventually became the Shawnee Neighborhood was largely used for dairy farms and miscellaneous agricultural activities.³ This activity continued through the Civil War until, as the industrial boom in Louisville began, the urban sprawl started to slowly find its way west of the City. It was during these years that the City’s growth spread into its western reaches, as the river limited growth to the north, the highlands and established estates limited had begun to define the east, and swampland was present to the south.⁴

In 1891, the City of Louisville hired “The Father of Landscape Architecture,” Frederick Law Olmsted, to design a city-wide park system.⁵ He was charged with designing an entire park system, complete with parkways that interconnected the open spaces with the rest of the city. In Louisville,

³ Pillow, John C. “Shawnee,” In *A Place in Time: The Story of Louisville’s Neighborhoods*. The Courier-Journal; Louisville, KY 1989.

⁴ Watrous, Gary B. *Louisville Survey West: Final Report*. Preservation Alliance of Louisville and Jefferson County Inc. for the City of Louisville Commonwealth of Kentucky. Louisville, KY 1977.

⁵ National Register of Historic Places, Olmsted Park System of Louisville, Jefferson County, Kentucky, National Register #82002715

Shawnee Neighborhood Historic District

Jefferson County, Kentucky

Name of Property

County and State

Olmsted designed three major parks that were unified by planned parkways. The three parks—Cherokee, Iroquois, and Shawnee—played off the natural and geographic characteristics of the areas in which they were designed. These significant parks were then to be connected by the Algonquin, Southwestern, Northwestern, Eastern, and Southern Parkways. Overall, the entire park system helped define and unify Louisville's growth as a City. Shawnee Park, which as its name suggests, is located in the Shawnee Neighborhood, is situated next to the Ohio River and is just over 181 acres. Different from the City's other two hilly parks, Shawnee Park's terrain is flat, affording its visitors excellent views of the river and the scenic Indiana knobs. With the park at the edge of town, it encouraged visitors to reflect upon Louisville's limits, to be inspired to envision what might lie beyond the present.⁶

Basil Doerhoefer, tobacco merchant and burgeoning real estate developer, built his home in western Louisville to capitalize on the presence of Shawnee Park. Doerhoefer and other speculators lay the groundwork for residential districts and buildings that arose around Shawnee Park and the associated parkways. In 1895, just three years after the opening of Shawnee Park, the city opted to annex the park and some of the surrounding land, which included part of the Shawnee Neighborhood, with the rest being annexed a couple decades later. During this time, the City commissioned electric streetcars to replace the horse and mule-drawn carts that had been shuttling visitors to the park. Thus, before 1900, wealthy Louisvillians, drawn by the large lots, spacious area, access to the park and river, and the attraction of the major parkways, built Shawnee's first homes, which are as architecturally impressive as other houses near the parks.⁷

Shortly after the initial subdividing efforts in Shawnee, Fontaine Ferry Park, the city's premier amusement park, was opened along the banks of the Ohio on the far western reaches of the city offering first-rate attractions for the entire family. About two decades following the opening of Fontaine Ferry Park, the Shawnee Golf Course was constructed, becoming one of the older courses in the state, which further established Shawnee as an up-and-coming neighborhood, one that encouraged suburbanization into Louisville's west end. Fontaine Ferry Park, the construction of the streetcars and parkways, and the largely undeveloped nature of the area prompted developers to turn their eyes to Shawnee and begin initiating subdivisions in the area. By the turn of the century, other West End neighborhoods, such as Portland, were already well established and densely packed, but what would become the Shawnee Neighborhood left plenty of land open to interested developers and homeowners.

Over the years, Shawnee experienced three major events that shaped its growth and residential development. The first was the establishment of Shawnee Park. This initiated interest in the area and brought not only developers, but wealthy residents, a practical city streetcar line, and commercially successful businesses to the neighborhood. The second defining era occurred in the late 1930s through the end of World War II when a combination of the aftermath from the devastating 1937 flood, and the housing boom following the war and the GI Bill spurred a change of the neighborhood's demographic with many of the upper-class white families moving to the suburbs and higher ground leaving the area to consist of predominantly middle-class and working-class white people with an increase in African American residency. The final major shift occurred

⁶ Ibid.

⁷ Pillow, 1989.

Shawnee Neighborhood Historic District

Jefferson County, Kentucky

Name of Property

County and State

over the couple decades following the passing of Civil Rights laws such as the Civil Rights Act of 1964, the Open Housing Ordinance of 1967, and the Fair Housing Act of 1968. During these years, Shawnee experienced a severe and unmistakable white flight that produced a rapid shift in demographic from predominantly working-class white people to upper-to-middle-class African Americans.

The Development of the Olmsted Parkway System

The most influential event in the early history of the Shawnee neighborhood was the establishment and construction of Shawnee Park and the associated parkways. In 1890, the City of Louisville and the Board of Parks Commissioners “established by law and vote of the people” their intent to have a significant park in each area of the city: the west, south, and east.⁸ The following year, Frederick Law Olmsted, perhaps the most well-known landscape architect in American history, was contracted to develop the city’s plan and make it a reality. Ultimately, Olmsted’s idea centered on the idea of three large regional parks with a series of five parkways connecting them to each other and rest of the city. The three parks were Shawnee, Cherokee, and Iroquois with the parkways being Northwestern, Southwestern, Algonquin, Southern, and Eastern. The city park commissioners, made up of several prominent business leaders, chose to name the parks after three tribes whose origins trace back to Kentucky as a way to memorialize the “original owners of the soil.”⁹ Building on that idea, Olmsted also arranged for smaller parks and playgrounds to be interspersed throughout the city to make recreational activities more available to all of Louisville’s citizens.¹⁰

⁸ Louisville Parks and Recreation. “Louisville Parks and Recreation History.” Electronic document, <https://louisvilleky.gov/government/parks/louisville-parks-and-recreation-history>, accessed May 2024.

⁹ Louisville Post, August 13, 1891, from ledger in Temple Bodley Collection, Mss A. B668 72-73a/b, The Filson Historical Society, Louisville, Kentucky.

¹⁰ Olmsted Parks Conservancy. *Louisville Olmsted Parks and Parkway*s. Electronic Document, https://louisvilleky.gov/sites/default/files/seneca_web.pdf, accessed May 2024.

Shawnee Neighborhood Historic District

Jefferson County, Kentucky

Name of Property

County and State

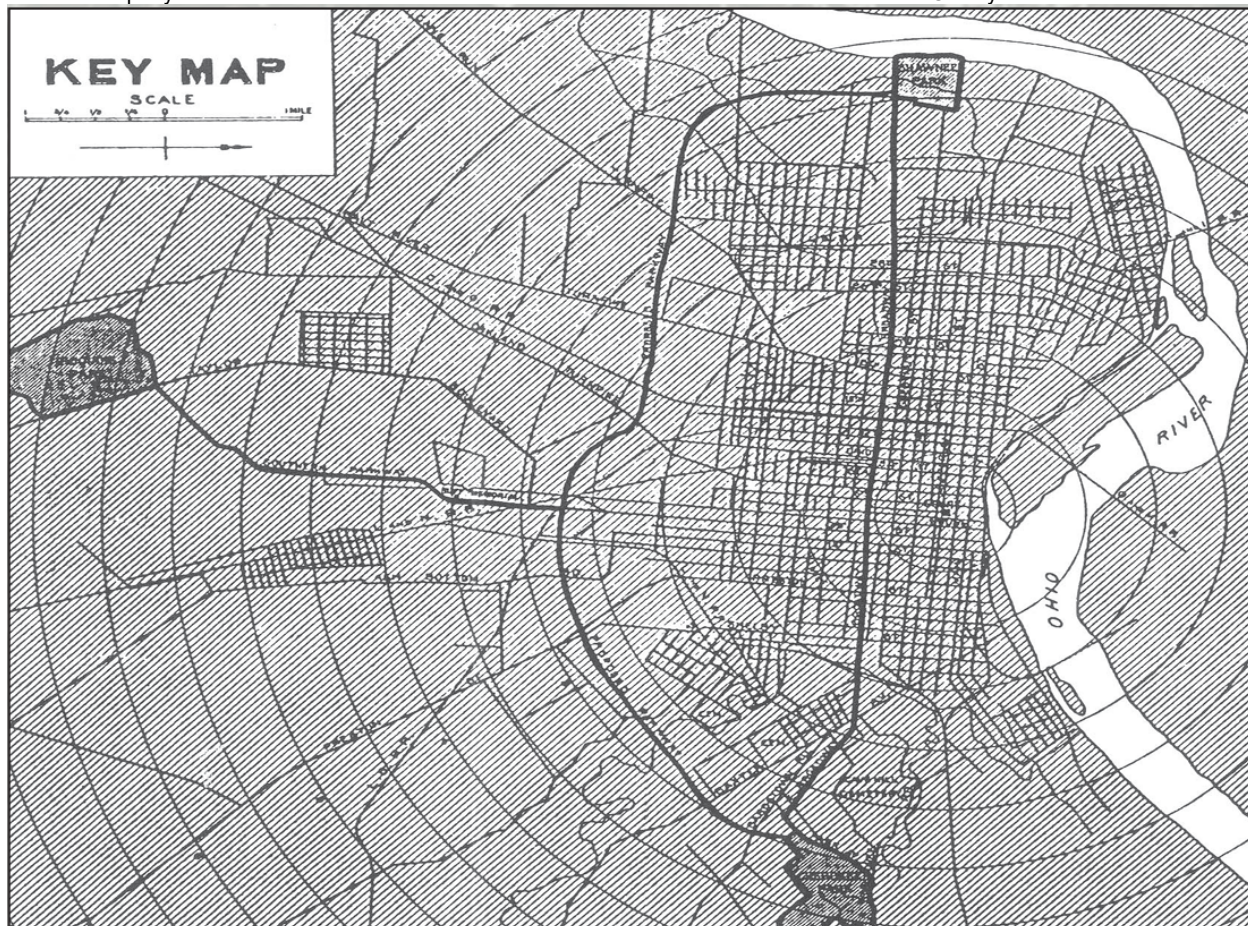

Figure 2. 1897 Olmsted Louisville Parks and Parkways Key Map showing the original concept that was eventually altered. Note that the map is oriented with north facing to the right, so Shawnee Park, which is the far west end of Louisville, is at the top of this map.¹¹

Olmsted developed the philosophies and standards that would be forever associated with landscape architecture. Of these ideologies, one of the key principles that he would employ in his designs, including the expansive park and parkway system in Louisville, is the “Seven S-es” of Design¹²:

- Scenery – Design of ‘passages of scenery’ even in the small spaces and in areas intended for active use. Creation of designs that give an enhanced sense of space: indefinite boundaries, constant opening up of new views. Avoidance of hard-edge or specimen planting, creating instead designs that have either ‘considerable complexity of light and shadow near the eyes’ or ‘obscurity of detail further away.’
- Suitability – Creation of designs that are in keeping with the natural scenery and topography of the site: respect for, and full utilization of, the ‘genius of the place.’

¹¹ Olmsted, F.L. and J.C., Landscape Architects. *Plan of the Parkways, from General Plan for Iroquois Park, Louisville, Kentucky, December 1, 1897*. Frederick Law Olmsted National Historic Site, Brookline, MA.

¹² All definitions and explanations included in the bulleted list are taken verbatim from the 2009 *Olmsted Parkway Shared-Use Pathway System Master Plan*, by HNTB and Louisville Metro.

Shawnee Neighborhood Historic District

Jefferson County, Kentucky

Name of Property

County and State

- Style – Designing in specific styles, each for a particular effect. Primarily in the ‘Pastoral’ style (open greensward with small bodies of water and scattered trees and groves) for a soothing, restorative atmosphere, or in the ‘Picturesque’ style (profuse planting, especially with shrubs, creepers and ground cover, on steep and broken terrain), for a sense of the richness and bounteousness of nature, with chiaroscuro effects of light and shade to produce a sense of mystery.
- Subordination – Subordination of all elements, all features and objects, to the overall design and the effect it is intended to achieve. The “Art to conceal Art.”
- Separation – Separation of areas designed in different styles, so that an “incongruous mixture of styles” will not dilute the intended effect of each: separation of ways, in order to insure safety of use and reduce distractions for those using the space; separation of conflicting or incompatible uses.
- Sanitation – Provision for adequate drainage and other engineering considerations, not simply arranging of surface features. Planning or designs so that they promote both the physical and mental health of users.
- Service – Planning and designs so that they will serve a “purpose of direct utility or services”; that is, the place will meet fundamental social and psychological needs: “So long as considerations of utility are neglected or overridden by considerations of ornament, there will be no true Art.”¹³

In addition to the foundational impact that his park system had on Louisville, the uniqueness of it, and the inclusion of the extensive parkway system, remains equally as formative. The parkways were designed in a way that they would act essentially as linear parks, acting as extensions of the designed green spaces and organized in a way that encouraged the interaction between the city and nature. Olmsted’s vision called for tree-lined parkways that were wide enough to accommodate green medians and used exclusively for pleasure travel. While the ultimate design adopted by Louisville did not mirror Olmsted’s vision exactly, partially because of funding and the inability to acquire the right-of-way needed in many cases for Olmsted’s ideal 200-ft wide parkway, it still offered a system for Louisville residents to navigate the city, enjoy a pleasurable and aesthetically pleasing parkway, and gain easy access to large recreational green spaces that ultimately defined the growth of the city as a whole (Figure 2 and Figure 3).¹⁴

The establishment of Shawnee Park and the three Parkway that branch from it, the Algonquin, Northwestern, and Southwestern, which collectively were thought of as the western parkways, not only demonstrated that the city of Louisville was investing in the west end, but it signaled to developers and Louisvillians that the city was expanding. Some of the earliest residents and even the developers themselves, built impressive houses along the scenic parkways and next to the park while other amenities, like electrified rail lines and new roads soon followed allowing for the rest of the area to be subdivided and developed. Without the construction of Shawnee Park and the associated parkways, the Shawnee Neighborhood would not exist, or at least not in the way we know it today.

¹³ HNTB, *Olmsted Parkway Shared-Use Pathway System Master Plan*. Louisville Metro and Louisville Parks and Recreation, 2009.

¹⁴ Ibid.

Shawnee Neighborhood Historic District

Name of Property

Jefferson County, Kentucky

County and State

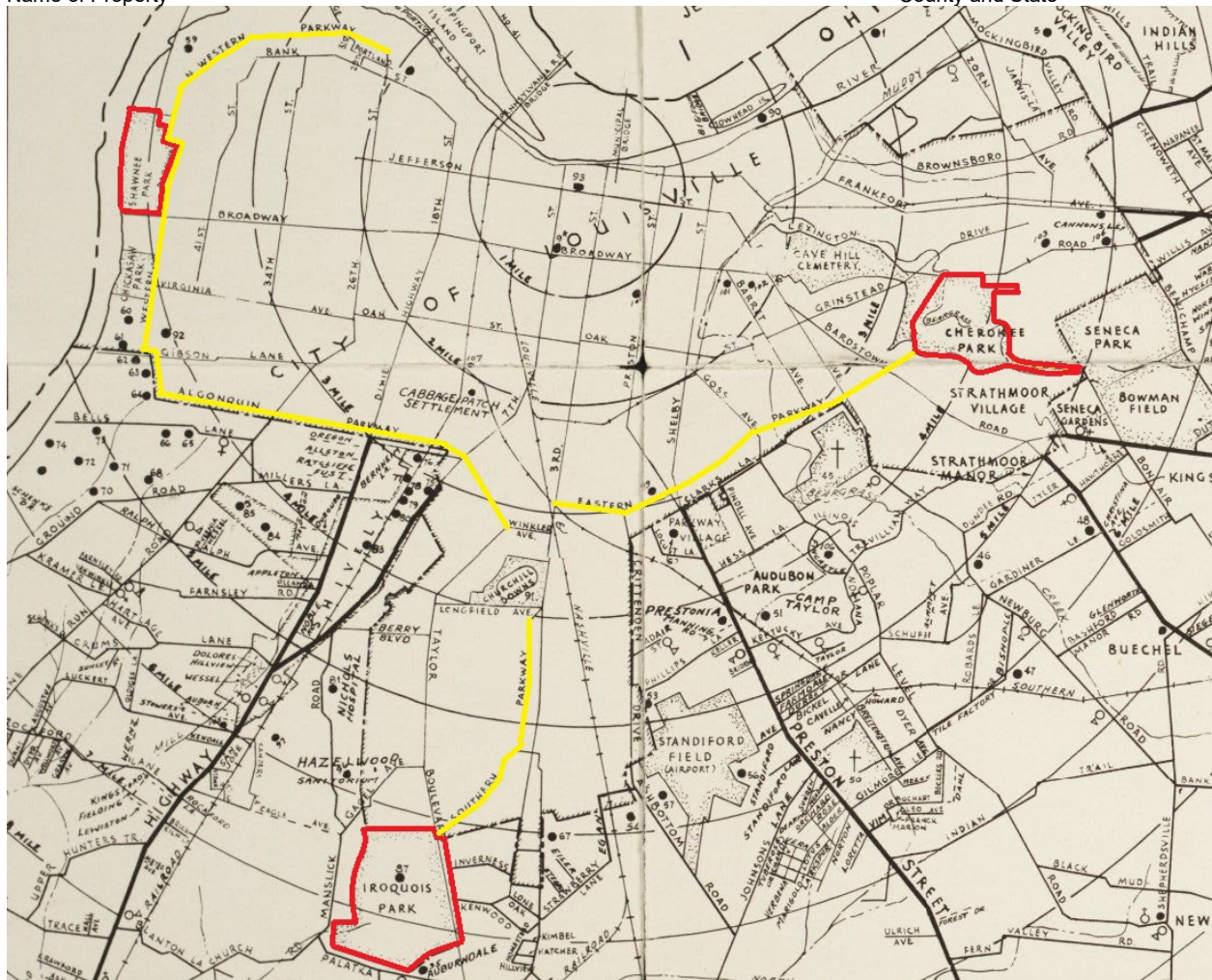

Figure 3. 1943 Coleman's Pioneer Map of Jefferson County, Kentucky with the three parks and five parkways shown. Note that the three parkways, Algonquin, Southwestern, and Northwestern combined make up the western portion of the parkway system¹⁵.

Development of the Shawnee Neighborhood around the Olmsted Park and Parkway System

The Shawnee neighborhood did not exist prior to the 1890s. While there were some residences, predominantly farmhouses dotting the rural landscape, there were no established residential areas or communities. This all changed with the establishment of Shawnee Park and the associated parkways. This investment from the City of Louisville prompted an interest in the west end leading to major developers subdividing massive swaths of land in order to appeal to the ever-expanding Louisville population. Leading up to, and just following, the turn of the twentieth century, Louisville was growing rapidly and trying to expand its suburban footprint. In the west end, this happened with the formal annexation of Shawnee Park and some of the surrounding land in 1895,

¹⁵ E.J. Coleman & Co. *Pioneer Map of Jefferson County, Kentucky: showing highways, railroads, other points of interest, also inset map of postal zones, mileage circles radiating from Court House, and index.* E.J. Coleman & Co, Louisville Ky, 1943.

Shawnee Neighborhood Historic District

Jefferson County, Kentucky

Name of Property

County and State

with the rest of the neighborhood getting annexed in 1912. The neighborhood that grew here naturally took its name from the park whose construction prompted the neighborhood's development, although, for years, many Louisvillians and even maps referred to this area simply as West Louisville.

Even before the creation of Shawnee Park and the sprawl of Louisville residents, the City of Louisville had extended its streetcar lines out as far as the Ohio River on the city's west end. The expansion of the city's rail system was directly tied to the city's industrial economy and the growth that it foretold.¹⁶ By the 1870s, there was a public rail transportation system that reached every region in Jefferson County. Originally, the outskirts of the city were serviced by horse and mule-drawn streetcars but by the early twentieth century, many of the lines had been electrified. In the case of Shawnee, an 1891 map shows that the only streetcar line, which ran along Market Street, transferred to mule-car before reaching the far west end, but by 1906, there were two electric lines, one along Broadway that reached the southern boundary of Shawnee Park, and one on Market that serviced Fontaine Ferry Park, and finally, by 1916, the demand had grown and the city had expanded so much that a third line was added along Madison that reached the northern boundary of the park (Figure 4 and Figure 5).¹⁷

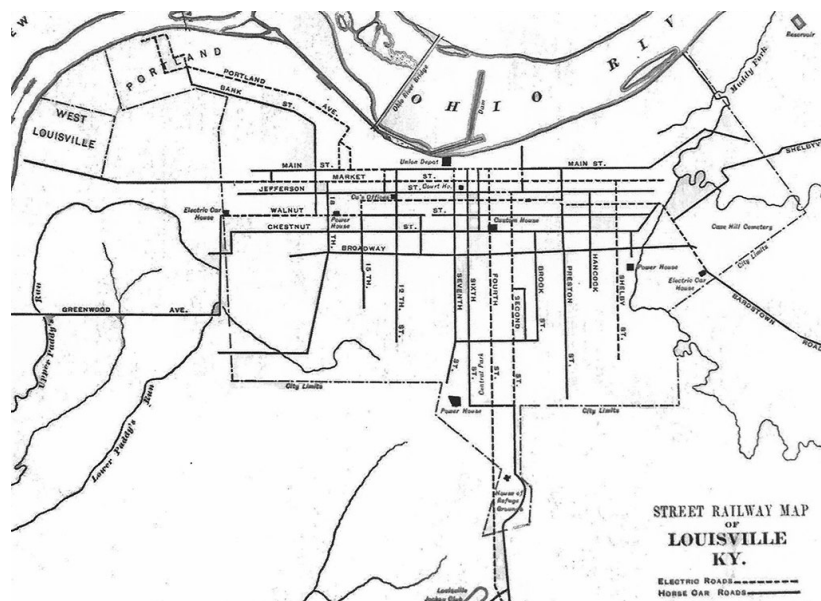

Figure 4. 1891 Street Railway Map of Louisville, KY. Note the line changes from electric to horse-drawn before reaching West Louisville.

¹⁶ Yater, George H. "Streetcars," in *The Encyclopedia of Louisville*, edited by John E. Kleber, University Press of Kentucky, Lexington, KY 2001.

¹⁷ 1891 *Street Railway Map of Louisville KY*, Unknown origin, found at <https://brokensidewalk.com/2016/abandonment-of-trolleys/>, accessed May 2024; *Mendenhall's New Index-Map of Greater Louisville, KY*, C.S. Mendenhall, Cincinnati, Ohio 1906; Yater, 2001.

Shawnee Neighborhood Historic District

Name of Property

Jefferson County, Kentucky

County and State

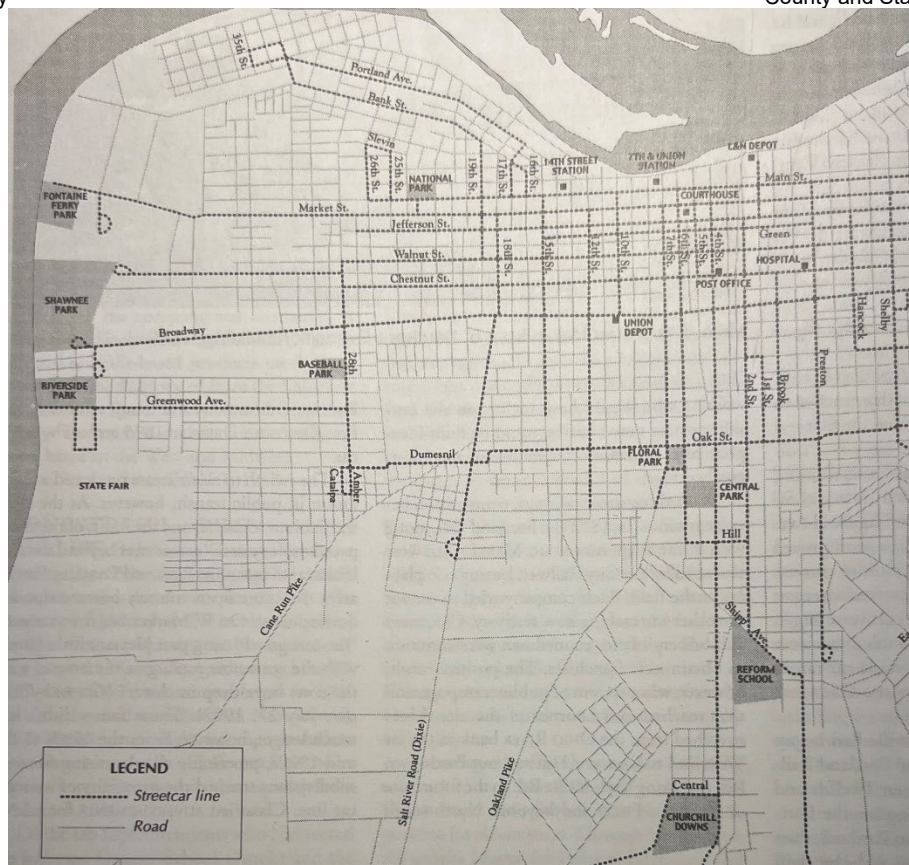

Figure 5. 1916 Streetcar map showing three electric streetcar lines servicing Shawnee.

The initial wave of development began concurrently with, and immediately following, the construction of Shawnee Park. Basil Doerhoefer, a successful entrepreneur in the tobacco industry began his large-scale land acquisition after selling his tobacco company in 1891 and between 1893 and 1903, he purchased roughly 2 square miles of land in Louisville's west end. At this point, "he owned most of the land on both sides of Broadway between Thirty-fifth Street and the park."¹⁸ Doerhoefer, along with other notable developers, began platting their land in the west end around the turn of the twentieth century, accounting for small, one- and two-block subdivisions off the main thoroughfares.¹⁹

Simultaneously with the subdivision of land by the big developers, the area saw a wave of development around the Ohio River, Shawnee Park, and the associated scenic parkways. Many of the neighborhood's largest and most architecturally significant estates and houses were built along the parkways and near the park, as this was a premier location. Further to the east, smaller streets began to pop up with residences consisting primarily of working-class housing, much more modest than the large estates that lined the parkways, the park, and the other major thoroughfares in the area, such as Broadway and Market Street.

¹⁸ Watrous, 1977: D-28.

¹⁹ Ibid.

Shawnee Neighborhood Historic District

Jefferson County, Kentucky

Name of Property

County and State

One of the biggest supports to area development was construction of Fontaine Ferry Park (often colloquially referred to, and portrayed on maps as, Fountain Ferry Park). Fontaine Ferry Park was Louisville's preeminent amusement park, a precursor to the giant theme parks seen today, complete with a large swimming pool, roller skating rinks, attractions for all ages, rides and more. The park arose from an earlier idea by an entrepreneur named Tony Landenwich, who in 1887 purchased a flatboat ferry service landing called Fontaine's Ferry and built an entertainment retreat with a hotel, restaurant, bandstand, and bicycle racetrack with grandstand.²⁰ In 1903, the area was purchased by Hopkins Amusements of St. Louis who then commissioned John Miller, the architect of Palisades Park in New Jersey, to build a large-scale amusement park. Just two years later, in 1905, Fontaine Ferry Park was opened to the public. Patrons could travel to the park via steamboats, a benefit to being located on the banks of the Ohio River, or by streetcar, as it was the turnaround site and end of the line for Louisville's Market Street route.²¹ The park immediately experienced success and it continued to thrive for several decades. It was the only park of its kind in Louisville and provided one more attraction for Louisville citizens to consider living in the far west end.

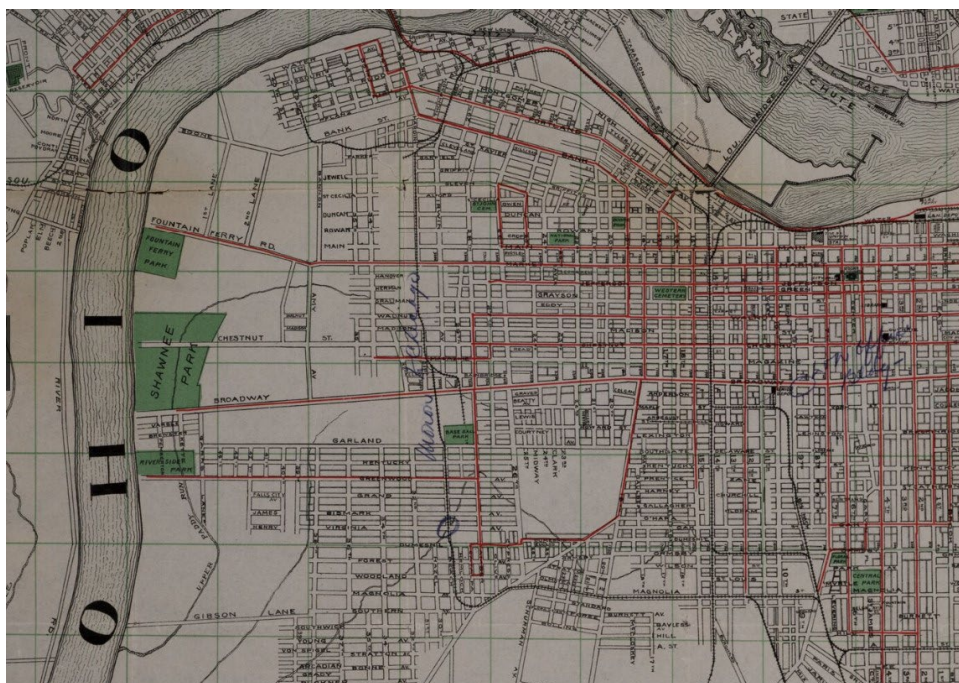

Figure 6. 1906 Mendenhall's Map of Greater Louisville, KY. Note the two electric streetcar lines, the lack of established roads in the Shawnee Neighborhood, and Fontaine Ferry Park just above Shawnee Park.

The surge of development that began in the early years of the twentieth century intensified as electric streetcars began to serve the area. By the 1920s, nearly all of the Shawnee neighborhood had been subdivided and mostly developed, with a grid-like pattern of roads servicing most of the

²⁰ Rice, Jerry L. "Fontaine Ferry Park," in *The Encyclopedia of Louisville*, edited by John E. Kleber, University Press of Kentucky, Lexington, KY 2001.

²¹ Ibid.

Shawnee Neighborhood Historic District

Jefferson County, Kentucky

Name of Property

County and State

neighborhood with some smaller, irregular streets interspersed. There were few developed subdivisions in the nineteenth century, but by 1905, they became a regular occurrence every few years. Between 1905 and 1915, over 25 subdivisions were recorded in the Shawnee neighborhood, with a slight lull occurring just after this period, largely due to WWI. Subdivisions began again following the end of the war, and by 1930, nearly all of Shawnee was subdivided.²²

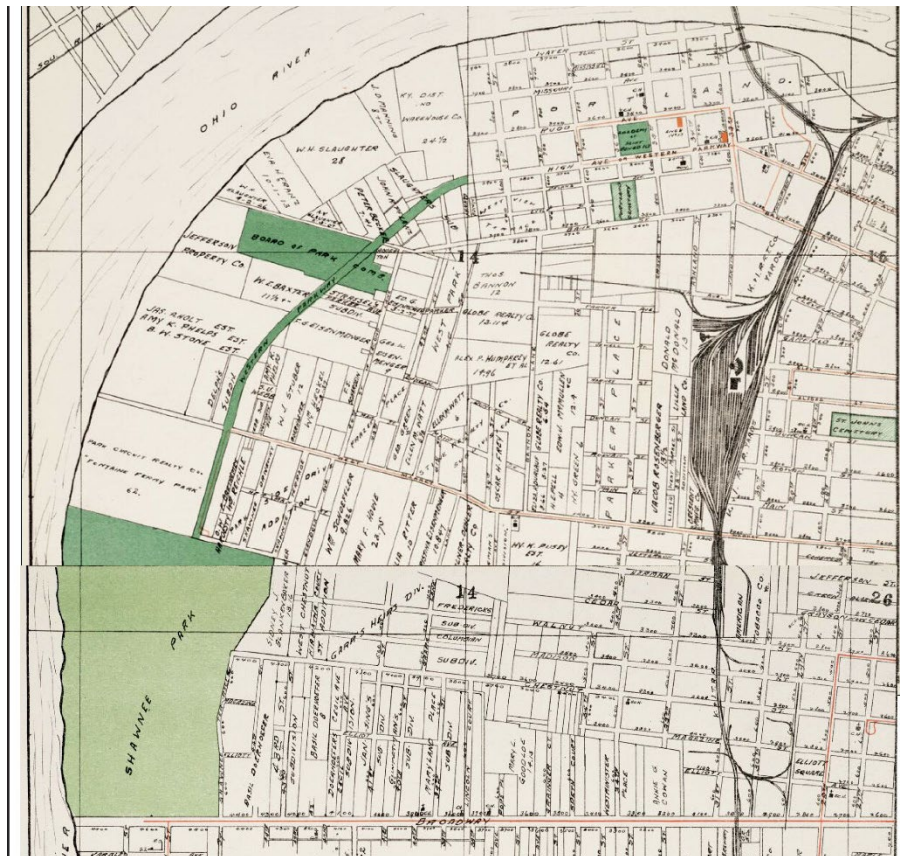

Figure 7. 1913 Louisville Title Company's Map of Louisville and Jefferson County, Kentucky. Note that many of the neighborhood's roads have been constructed, plots subdivided, and subdivisions platted.²³

The 1928 Sanborn Fire Insurance Maps produced in the area show that by that point, nearly every city block within the Shawnee neighborhood was developed to capacity, with the exception of the occasional empty parcels or side streets that had not been developed yet.²⁴ These maps show that the majority of Shawnee was made up of middle-class housing stock with the occasional commercial property and industrial complex scattered throughout and the larger, more impressive residential buildings along the parkways, near the park, and along other major transportation routes.

²² Louisville and Jefferson County Planning Commission, *Shawnee Neighborhood Plan*, Prepared for the Board of Aldermen of the City of Louisville: Louisville, KY 1982.

²³ Louisville Title Company, *New Map of Louisville and Jefferson County, Kentucky; Compiled from Actual Surveys, and Official Records*. Louisville Title Company, Louisville, KY. 1913

²⁴ Sanborn Map Company. "Sanborn fire insurance maps : Kentucky" Louisville, Jefferson County, Kentucky. 1928.

Shawnee Neighborhood Historic District

Jefferson County, Kentucky

Name of Property

County and State

In the early 1920s, there was a stretch of land along the bank of the Ohio River, north of Fontaine Ferry Park, that remained undeveloped. It is unclear as to the reason, but one can only assume that location on the lowlands by the river, an area that is prone to flooding, played a large part of the decision. Historic maps differ somewhat in terms of the ownership and purpose of the land. The 1913 map shows various parcels owned by multiple owners while a 1925 map indicates that the City of Louisville owned a large portion just north of Fontaine Ferry, but with the area even further north, at the bend in Northwestern Parkway, being awkwardly platted and matching earlier maps, leading one to believe there were still multiple owners.²⁵ Furthermore, the 1928 Sanborn Maps indicate that the area was proposed for development. Despite the ambiguity in the historic cartographic record, it is known that in 1926, the City of Louisville opened a new municipal golf course in this area: the Shawnee Golf Course. The initial creation consisted of only nine holes, but it was so successful, that in the next two to three years, an additional nine holes were added.²⁶ The course was a success, largely due to its locale along the banks of the Ohio River and the feeling of the course being an extension of the nearby Olmsted Park. In its early years, the Shawnee Golf Course held widespread tournaments, which in turn encouraged an affluent demographic to move to the west end, as golf was predominantly a game for the upper-class. This 1920s development is a consistent outgrowth of the early promotion of Shawnee neighborhood as the domain of the rich who lived along the parkways and near the park.

By the mid-1930s, a shift in the demographics of Shawnee began to occur with many of the more affluent residents moving to the suburbs in Louisville's east end (see, for instance, Country Estates of River Road [NR #99000495] and Mockingbird Valley Historic District (NR #06000815)). While a large portion of Shawnee had been developed with middle-class and working-class residents in mind, particularly evident in the large number of Craftsman bungalows and cottages in the later subdivisions, the major thoroughfares heretofore remained almost exclusively for the wealthy. The cause in this shift in residents was three-fold. The growing industrialization of the central part of the city was giving rise to an equally large-scale suburbanization. The growing affordability of the automobile also served to increase Louisville's residential footprint. Newer subdivisions on Louisville's east end were designed for this next generation of affluent, suburban living with curvilinear streets, private drives, larger lots, and further removal from the liabilities of city life. Moreover, as industrial hubs began to appear across the city (See Irish Hill [NR # SG100010253] and Shelby Park Historic Districts [NR # SG100010247]), the residential developments in close proximity became ideal for the workforce necessary to work the factories and manufacturing centers. In Shawnee, this relationship between residence and workplace could be seen with the nearby Ford factory and plants in Rubbertown. The other major cause of this early stage of suburbanization and abandonment of Shawnee by the well-to-do, was the ubiquitous impact of the Flood of 1937.

In early January, 1937, one of the largest and most destructive floods in American history hit the Ohio River Valley, devastating every river city in the region. Between January 9 and January 23, Louisville experienced nearly continuous rainfall, resulting in the Ohio River reaching a crest of

²⁵ Louisville Title Company, 1913; Wharton, R.F. *City of Louisville, Kentucky: Gateway to the South*. Pease & Norgard, Louisville, KY 1925.

²⁶ "\$50,000 Set Aside to Add Nine More Holes to Shawnee Course." In *The Courier-Journal*, September 7, 1928, page 13.

Shawnee Neighborhood Historic District

Jefferson County, Kentucky

Name of Property

County and State

51.1 feet.²⁷ All of Louisville felt the burden of the flood, but none as much as the communities in the lowlands around the river before any flood protection, such as Shawnee. This catastrophic event eventually led to the City of Louisville to take major steps to protect its residents in the future by building flood walls and other defenses, but by the time construction on those began, many of those who were financially able to leave the hard-hit zones had already done so.²⁸ This was especially true for the Shawnee Neighborhood where there was a major exodus of the affluent residents who once lived along the parkways from the west end to the Highlands and other elevated neighborhoods to the east.²⁹

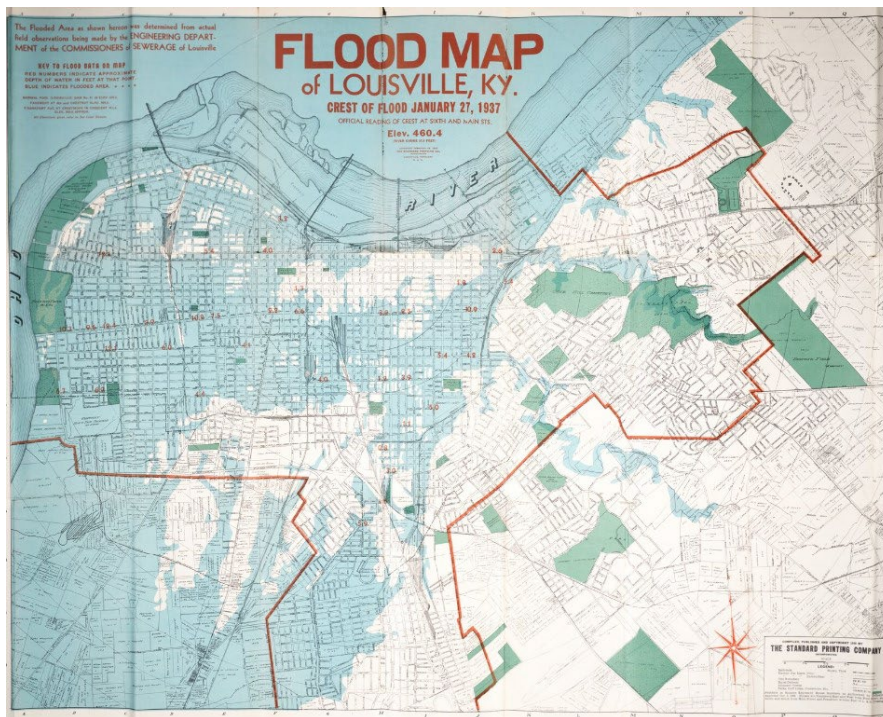

Figure 8. Standard Printing Company's 1937 Flood Map of Louisville, KY showing the crest of the 1937 Flood. Note that the Shawnee neighborhood, on the far west end, next to the green Shawnee Park and Golf Course, is almost entirely inundated.

After the Flood of 1937, residents who could leave Shawnee, largely did, marking the first major out-migration in the neighborhood's history. The new identity of almost entirely white-middle- and working-class residents remained mostly unchanged for the next decade, but the mid-twentieth century brought a much more contested shift in the residential makeup of the area.

²⁷ Purcell, Aaron D. "Flood of 1937," in *The Encyclopedia of Louisville*, edited by John E. Kleber, University Press of Kentucky, Lexington, KY 2001.

²⁸ The US Army Corps of Engineers was tasked with constructing flood control and protection in Louisville, a project that did not begin until 1948 and was completed in 1957. Parrish, Charles E. "Floods and Flood Control," in *The Encyclopedia of Louisville*, edited by John E. Kleber, University Press of Kentucky, Lexington, KY 2001.

²⁹ The Standard Printing Company, *Flood Map of Louisville, KY. Crest of Flood January 27, 1937*. Standard Printing Company, Louisville, KY. 1937.

Shawnee Neighborhood Historic District

Jefferson County, Kentucky

Name of Property

County and State

In 1933, the New Deal-era's Home-Owner's Loan Corporation (HOLC) was created to prevent home disclosures and increase the housing stock but was more accurately initiated as a federal entity designed to assist widespread redlining across the United States. Redlining, which is the practice of denying access to loans or credit based on where someone lives or their race, was utilized significantly during this time to dictate where African Americans were allowed to live, all while constructing new neighborhoods where they were explicitly excluded from. As such, HOLC created maps throughout the United States that assigned grades to neighborhoods to indicate which were ready for investment and which were to be avoided. In these reports, information such as the level of "infiltration" by non-whites was included as justification for desirability.³⁰

In HOLC's map of Louisville from 1937, the Shawnee neighborhood was categorized into two separate grades. In this map, which was produced immediately following the Flood of 1937, the roads closest to Shawnee Park, Shawnee Golf Course, and the areas along the Parkways were given a "B" rating, indicating that no "foreign born" or black people lived there yet.³¹ However, the eastern portion was given a "C" rating, indicating that there was a presence of African Americans (10 percent) and a heavier presence of industrial activities.³² In this case, HOLC's predictions were off, because while it said that the area was recovering after the flood, it did not account for the abandonment of the affluent residents from the "B" area following the flood's devastation. Regardless, HOLC's map and the associated legislation made it commonplace to restrict areas for black ownership, effectively determining the growth and sustainability of certain neighborhoods.

³⁰ Poe, Joshua. *Redlining Louisville: Racial Capitalism and Real Estate*. Electronic Document. <https://lojic.maps.arcgis.com/apps/MapSeries/index.html?appid=e4d29907953c4094a17cb9ea8f8f89de>, accessed June 2024.

³¹ Ibid.

³² Ibid.

Shawnee Neighborhood Historic District

Jefferson County, Kentucky

Name of Property

County and State

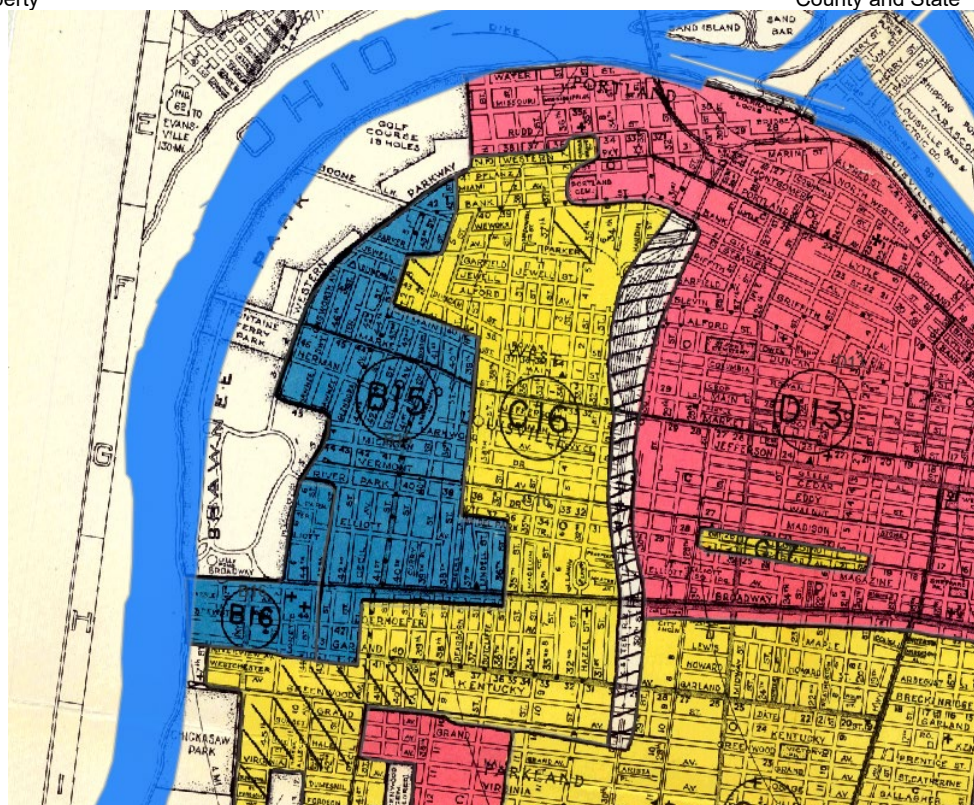

Figure 9. 1937 HOLC Map showing the “grade” assigned to the Shawnee Neighborhood and the entire West End.

During this time, HOLC was not the only federal program set up to segregate American cities. Throughout the years leading up to, and during World War II, public housing was in high demand but was explicitly and officially segregated.³³ When American veterans returned home from WWII, the federal government made specific requirements for insuring mortgages, something that was necessary before banks would offer loans to lower income or working-class families, including a prohibition on sales to African Americans.³⁴ Further, federal entities, such as the Federal Housing Administration and Veterans Administration, who many veterans relied upon for home insurance and loans without down payments, not only prohibited African Americans from acquiring loans, but they refused to insure mortgages for white homeowners in neighborhoods that had an African American population, thus further racially segregating the country.³⁵ These were just a couple of the policies that affected every major American city and resulted in outright, obvious and almost total, segregation.

Following WWII, the availability of the automobile and accessible transportation, the availability of home loans to white veterans, and the growing housing stock in Louisville’s suburbs helped lead to a massive suburbanization of the city with people moving south and east to areas previously undeveloped (see for instance, “Suburban Development in Louisville and Jefferson County 1868-

³³ Rothstein, Richard. *The Color of Law: A Forgotten History of How Our Government Segregated America*. Liveright Publishing Corporation, New York, 2017.

³⁴ Ibid.

³⁵ Ibid.

Shawnee Neighborhood Historic District

Jefferson County, Kentucky

Name of Property

County and State

1940” p. 4-14 of Jefferson County MRA [NR #64500236] and Southern Heights-Beechmont Historic District (Boundary Increase [NR # BC100010767]). The city was coming off the booming wartime economy and this subsequently led to rural farms on the city’s outskirts to get subdivided into tracts for suburban neighborhoods.³⁶ Shawnee succumbed to this widespread white flight, creating an opportunity for middle- to upper-class African American families to access more of the neighborhood, however some white residents refused to be influenced and instead sought to fight back against the area’s new residents.

Despite the widespread white flight that much of Louisville was experiencing, many whites in the west end refused to leave, instead organizing, contesting, and occasionally getting violent to prevent African Americans from purchasing homes and living in the area. One such example resulted in white neighbors being so upset, that they raised enough money to buy a house back from an African American family at an inflated price while another example, likely the best known, resulted in the dynamiting of an African American family’s home (see Wade-Braden District, NR# SG100010246).³⁷

In Shawnee, in 1950, a group of 100 white families banded together to form the Shawnee Foundation, a group whose only purpose was to raise enough money to buy houses in order to prevent African American families from doing so. Shortly after, roughly 400 white residents created the Shawnee Homeowners Association in an effort to reintroduce and enforce deed restrictions keeping African Americans out of the neighborhood.³⁸ The areas along the major roadways that were historically more affluent were the last to desegregate. In the 1960s, during the protests at Fontaine Ferry Park for the park’s desegregation, nearby white residents met the protests in droves, still seeking to keep African Americans out. These efforts eventually fell flat, and over the next decades, Shawnee became predominantly African American.

In the latter half of the twentieth century, Shawnee underwent a steady demographic shift that correlated with larger trends in Louisville around widespread desegregation. As desegregation began to become commonplace, or at least somewhat enforced, neighborhoods tended to become more available to African Americans to purchase or rent in. In Shawnee, this resulted in a shift in demographic from African American residents making up nearly 60% in the neighborhood in 1970 to over 88% just ten years later.³⁹ During these years, as the neighborhood shifted from a mostly white area to a neighborhood populated by upper- to middle-class African Americans, other influential events took place. These included the construction of I-264 in the late 1960s (something that tended to only occur in disenfranchised neighborhoods), the desegregation of schools and subsequent implementation of bussing, and an ever-present feeling of disinvestment by the rest of the city. However, despite the hurdles, the Shawnee neighborhood continued to thrive and was considered an ideal place to live by many of its residents, both the African Americans, as well as the whites who remained.

³⁶ Brother, Janie-Rice, Jennifer Ryall, Jay Stottman. *They Came...They Saw...They Bought! The Twentieth Century Housing Boom in Louisville, Kentucky 1920-1970*. Kentucky Archaeological Survey, Frankfort. 2014.

³⁷ Fosl, Catherine and Tracy E. K’Meyer, *Freedom on the Border: An Oral History of the Civil Rights Movement in Kentucky*. The University Press of Kentucky, Lexington, 2009.

³⁸ K’Meyer, Tracy. *Civil Rights in the Gateway to the South: Louisville, Kentucky, 1945-1980*. The University Press of Kentucky, Lexington, 2011.

³⁹ Louisville and Jefferson County Planning Commission 1982.

Shawnee Neighborhood Historic District

Name of Property

Jefferson County, Kentucky

County and State

**Historic Context: The Shawnee Neighborhood as a Suburban Development around the
Olmsted Parks and Parkway System in Louisville, Kentucky and as a Transitional
Neighborhood during Desegregation and the Long Civil Rights Movement**

The Shawnee neighborhood's racial history is more pronounced than most in Louisville due in part to its role as a transitional neighborhood in the city. In order to continue to explore this context, one must first define a transitional neighborhood in this framework. A transitional neighborhood, for the purpose of this nomination, refers to a neighborhood that was historically and intentionally designed as a white-only neighborhood but which, as a result of housing policies, segregationist strategies, and other city-wide incidents, became a predominantly African American neighborhood. This term refers to neighborhoods that existed during the decades surrounding the Civil Rights Movement, when housing was at the forefront of the racial divide.

In the mid-twentieth century, Shawnee was mostly white working class, but its racial demographic was changing, unlike in neighboring communities. Louisville's Chickasaw and Russell neighborhoods were already primarily African American by the first couple decades of the twentieth century, before the first real wave of white flight took place. Alternatively, Portland remained primarily white, despite experiencing similar levels of poverty as the black neighborhoods it was surrounded by. Shawnee, however, was experiencing a turnover that changed its racial makeup.

Post-World War II suburban development in Louisville caused a significant growth in Louisville's size and population. Some of Louisville's earliest residential neighborhoods experienced a mass exodus of its upper- and middle-class residents. Part of this exodus was due to the idea of new, modern homes, the available transportation needed for suburbanization, and the idea to escape the flood-prone lowlands around the river. However, in the West End, the out-migration was also a product of racial tensions. The development of Rubbertown, a large chemical manufacturing district in the West End, and the subsequent air pollution, drove even more residents out. In addition to the environmental impact, the Flood of 1937 and increased industrialization dropped property values. This exodus caused neighborhoods in the West End to become devalued and marginalized. Then they took on a new social perception—a predominantly poor and African American neighborhood.⁴⁰

In the Shawnee neighborhood's heyday, many of the available amenities that made the area so desirable in Louisville were strictly segregated. Fontaine Ferry Park was completely segregated from its opening in 1905 until protests and the Civil Rights Act of 1964 led to its desegregation, and racial tensions in the West End led to its eventual closure just 5 years later.⁴¹ Furthermore, there were two larger parks in Louisville's west end, one of which, Shawnee Park, was exclusively for white residents while the other, Chickasaw Park, was for African Americans. These instances, in addition to the widespread housing practices, established Shawnee as a white neighborhood, seemingly devoid of African American presence. This sentiment was so inflexible that when times

⁴⁰ Stottman, Michael Jay. *The Making and Remaking of Portland: The Archaeology of Identity and Landscape at the Portland Wharf, Louisville, Kentucky*. Lexington: Dissertation for University of Kentucky, 2016: 347.

⁴¹ Farrington, Joshua D. "Fontaine Ferry Park" in *The Kentucky African American Encyclopedia*, edited by Gerald L. Smith, Karen Cotton McDaniel, and John A. Hardin, University Press of Kentucky, Lexington, KY 2015.

Shawnee Neighborhood Historic District

Jefferson County, Kentucky

Name of Property

County and State

changed and African Americans embarked upon their legal right to purchase housing in the neighborhood, hundreds of white residents rose up in opposition.

When the Shawnee neighborhood was initially developed, restrictions were in place to ensure that only white individuals and families could move to the area. In 1917, the U.S. Supreme Court ruled against the use of explicitly racial zoning plans in Louisville in a landmark case, *Buchanan v. Warley*. This case had nationwide implications, however, many border and southern cities throughout America, Louisville included, ignored this decision.⁴² In Louisville, the next course of action for individuals trying to maintain racial segregation was the use of racial covenants recorded in the sale of a property, commonly referred to as deed restrictions.⁴³ African Americans who wanted to purchase a home in Louisville in the first half of the twentieth century found it nearly impossible due to these deed restrictions. These “racial covenants” typically stated that no property in said addition or subdivision, or no specific property, could be sold to anyone who is not white. Despite these covenants being deemed unenforceable by the U.S. Supreme Court case *Shelley v. Kramer* in 1948, the existence of such language often was enough to prevent prospective African American homeowners from securing insurance or a loan.⁴⁴ Among the quasi-legal attempts to prevent African Americans from purchasing houses were efforts to purchase properties back from Black families that may have purchased them, and to ensure the continued use of deed restrictions.⁴⁵ Rationales for these actions often appealed to non-racial interests, such as maintaining property values. But it was not difficult to find those who would speak candidly, saying their reason for such drastic actions was to “keep the neighborhood white...and...keep property values from going down.”⁴⁶

Through the 1950s and 1960s, Shawnee slowly became an integrated community, albeit against the will of some of the neighborhood’s white residents. Despite the ongoing integrationist movement, the focus in Louisville as a whole still rested on keeping neighborhood segregated, as seen in the issuance of the *1958 Comprehensive Plan for Louisville and Jefferson County*.⁴⁷ This plan not only encouraged the continued use of deed restrictions in order to maintain “good residential neighborhoods,” but it also sought to prevent the infiltration of blight, which many scholars recognize as a not-so-subtle way for people to discuss poor, non-white areas.⁴⁸ Moreover, the plan urged the utilization of federal funds to remove blighted areas as part of the somewhat newly established urban renewal programs. In Louisville, urban renewal programs “destroyed scores of historic buildings and pushed predominantly black families from their homes and businesses, intensified housing shortages, and increased segregation by pushing entire communities of black residents westward and away from downtown, further away from the white

⁴² Rothstein 2017.

⁴³ Louisville Metro Planning & Design Services, *Confronting Racism in City Planning and Zoning*, Electronic Document, <https://storymaps.arcgis.com/stories/8cd986b3c5ab4f1c8bedba85f195662f>, September 1, 2021.

⁴⁴ Ibid.

⁴⁵ Clay, Grady, “Neighbors Buy House to Keep it From Negroes,” in *The Courier-Journal*, May 14, 1950, Louisville, KY.

⁴⁶ Ibid: Section 5

⁴⁷ Harland Bartholomew and Associates, *1958 Comprehensive Plan for Louisville and Jefferson County*, St. Louis, MO 1958.

⁴⁸ Ibid.

Shawnee Neighborhood Historic District

Jefferson County, Kentucky

Name of Property

County and State

neighborhoods on the east end of town.”⁴⁹ This consequently made race relations in Shawnee more conspicuous.

In the mid-twentieth century, the racial discrimination in housing paired with urban renewal projects, not only segregated Louisville’s population by neighborhoods, but those practices also segregated those populations physically by the “replacing of homes and businesses with concrete and public housing.”⁵⁰ Urban renewal exacerbated these divisions using large-scale construction projects to not only wipe out historically black spaces, but to provide physical barriers to black mobility. In Shawnee, this was seen through the construction of I-264, Watterson Expressway, which today marks the district’s eastern boundary.⁵¹

Locally, African American residents and activists were demanding freedom and equality in housing choice, especially following the World War, where many African Americans fought for their country. One of the influential catalysts that increased white nervousness in the city was the G.I. Bill, including low-cost mortgages and low-interest loans. While these benefits were often withheld from black servicemen, white home owners could generate fear by claiming a new tool available to African Americans to purchase property. These fears were heightened in the early 1950s as local African Americans, the NAACP, and other allied groups led protests and sit-ins that eventually led to the desegregation of lunch counters, the Greyhound station, and various other businesses.⁵²

In 1954, the year that customarily marks the beginning of the traditional definition of the Civil Rights Movement, the Supreme Court ruled in *Brown v. Board of Education* that separating children in schools by race was unconstitutional. In Louisville, however, actions were not taken toward this aim until 1956, beginning a process that would take nearly two decades and a lawsuit to institute a busing program to remedy the ineffective attempts at integration of schooling. This marked the beginning of a series of legal pursuits to address racial inequalities and injustice in America and, in turn, Louisville. In 1964, the federal government passed the Civil Rights Act and four years later, the Fair Housing Act of 1968 was passed, both of which had huge implications locally, the former which helped usher in Kentucky’s “basic civil rights law barring discrimination in public accommodations and employment” in 1966, and the latter of which informed the Kentucky General Assembly’s passing of the Fair Housing Act the same year.⁵³ In Louisville, a public accommodations ordinance was passed in 1963 and a job ordinance was passed in 1965, both attempting to curb blatant racial discrimination and prohibitions.⁵⁴ Moreover, in Louisville

⁴⁹ University of Louisville Libraries Archives and Special Collections, “Uncovering Racial Logics: Louisville’s History of Racial Oppression and Activism – Urban Renewal.” Electronic Document, <https://library.louisville.edu/archives/racial-logics/urban-renewal#:~:text=In%20Louisville%2C%20%E2%80%9CUrban%20renewal%E2%80%9D,further%20away%20from%20the%20white>, accessed July 2024.

⁵⁰ University of Richmond, “Mapping Inequality: Redlining in New Deal America – Louisville.” Electronic Document, <https://dsl.richmond.edu/panorama/redlining/map/KY/Louisville/context#loc=12/38.2183/-85.7399>, accessed July 2024.

⁵¹ Ibid.

⁵² Brother et. al. 2014.

⁵³ Ibid:26

⁵⁴ Crowdus, Vincent. “Open-Housing Drive Gained Impetus Over Past 5 Years.” In *The Courier-Journal*, April 30, Louisville, Kentucky, 1967.

Shawnee Neighborhood Historic District

Jefferson County, Kentucky

Name of Property

County and State

the Open Housing Movement prompted an open housing ordinance that passed in 1967, something that marked a huge victory for Louisville's African American residents.

In 1962, the Louisville Human Relations Commission (HRC) was created with the purpose of improving race relations in the city and promoting the "attainment of equal opportunities for all races" within the city.⁵⁵ Still, it was not until three years later that a housing ordinance was passed, albeit one that was voluntary and thus relatively ineffective. In late 1966 and into 1967, the Open Housing Movement in Louisville reached a head, when African American leaders and open housing advocates became increasingly exasperated by the City of Louisville and its board of aldermen's failure to enact anything resembling an outright prohibition on discriminatory housing policies, one that could effectively legislate a change. In 1967, increased protest activity included sit-ins in the aldermanic chambers, local boycotts, a march led by Martin Luther King Jr., and a rally where Muhammad Ali spoke in favor of open housing.⁵⁶ After months more of intense struggles, in December 1967, the Louisville board of aldermen passed an open housing law, drafted by the HRC, that made it illegal to discriminate in housing based on race, with the HRC as the enforcement agency.⁵⁷

Racial tensions in Louisville seemed to reach a head when in 1968, a demonstration at the corner of 28th and Greenwood Streets in Parkland, just southeast of Shawnee, occurred to protest the arrest of two African Americans. At this rally, with roughly 400 people in attendance, a confrontation occurred resulting in a full-fledged uprising in the west end. Lasting for nearly a week, the uprising resulted in several buildings being burned, two deaths, almost 500 people arrested, and the arrival of more than 2000 National Guardsmen.⁵⁸ This solidified the growing unrest of the city's African American population and the desire for change in the city, particularly in the west end. Moreover, this also likely served as a motivation for the last wave of the west end's white flight.

It was during the mid-1960s when actions were taken to desegregate schools and parks and open housing became outlawed that the Shawnee neighborhood experienced the largest demographic shift from white to black, something that continued throughout the following decade.⁵⁹ "In less than a decade, over 40,000 people had been involved in real estate transactions in the area," marking the final transition from an area that was "once exclusively populated by the white middle-class" to "the home of black middle-class residents of Louisville."⁶⁰ By the end of the 1960s, approximately 15,000 white residents left Louisville's west end due to racial tensions and declining property values. In 1970, African Americans accounted for just over 59 percent of the Shawnee population, but by 1980, that number had risen to over 88 percent.⁶¹ This racial makeup of Shawnee has continued through into the twenty-first century.

⁵⁵ Ibid; K'Meyer 2009

⁵⁶ Crowder, 1967.

⁵⁷ K'Meyer 2009.

⁵⁸ University of Kentucky Libraries, "Rioting in Louisville, KY (1968)" *Notable Kentucky African Americans Database*, Electronic Document, <https://nkaa.uky.edu/nkaa/items/show/1217>, accessed July 2024.

⁵⁹ Brother et. al. 2014.

⁶⁰ Ibid: 26.

⁶¹ Louisville and Jefferson County Planning Commission 1982.

Shawnee Neighborhood Historic District

Name of Property

Total Population: Black

Census 1950 Census Tract Only

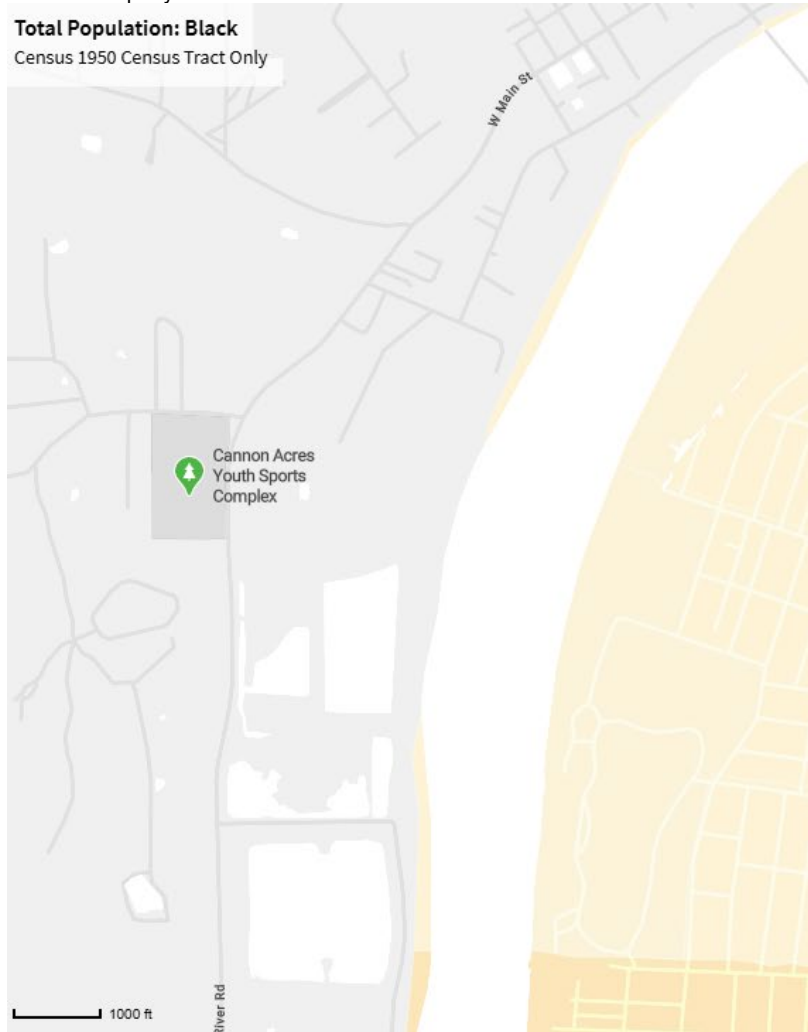

Jefferson County, Kentucky

County and State

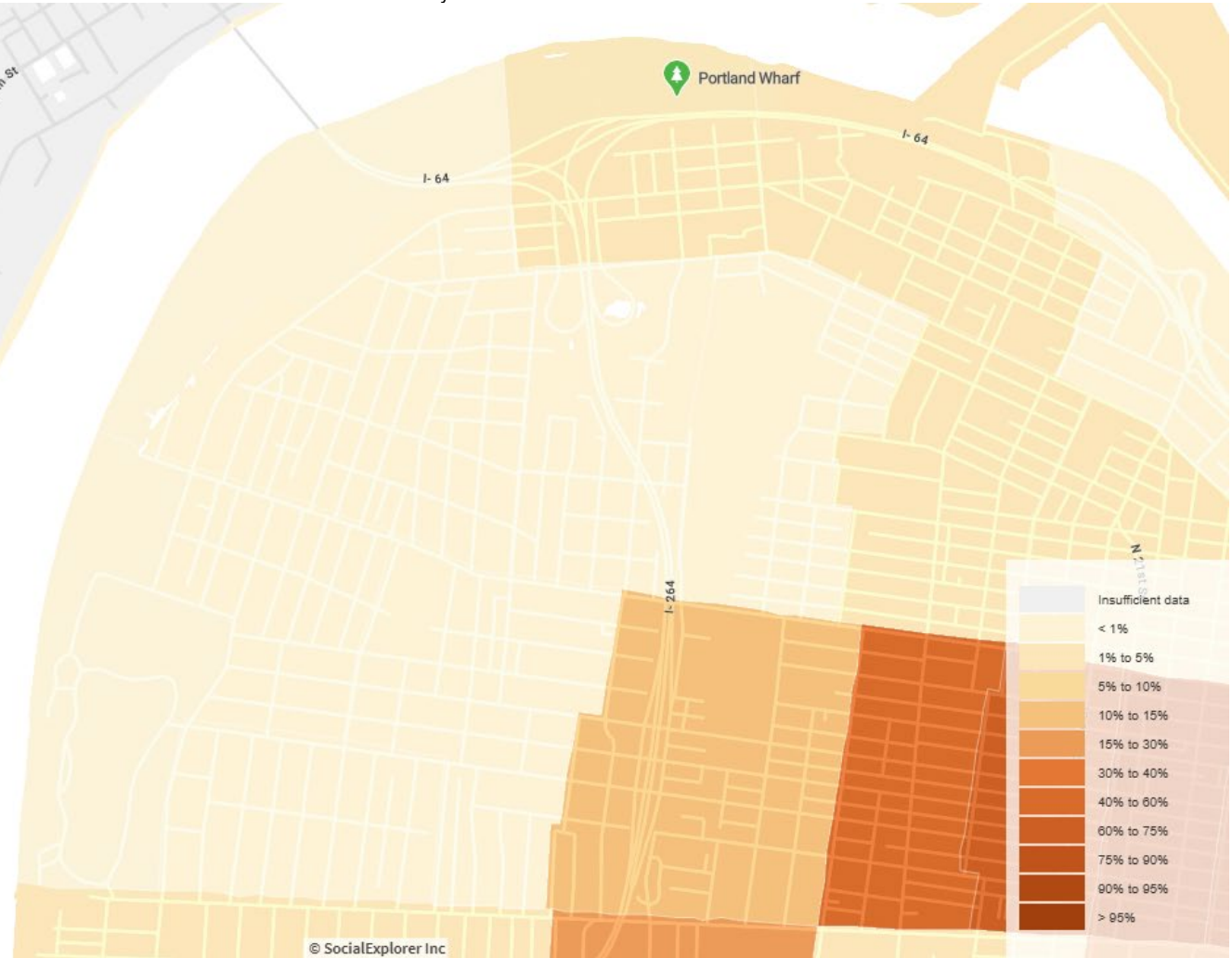

Shawnee Neighborhood Historic District

Name of Property

Total Population: Black

Census 1970

Jefferson County, Kentucky

County and State

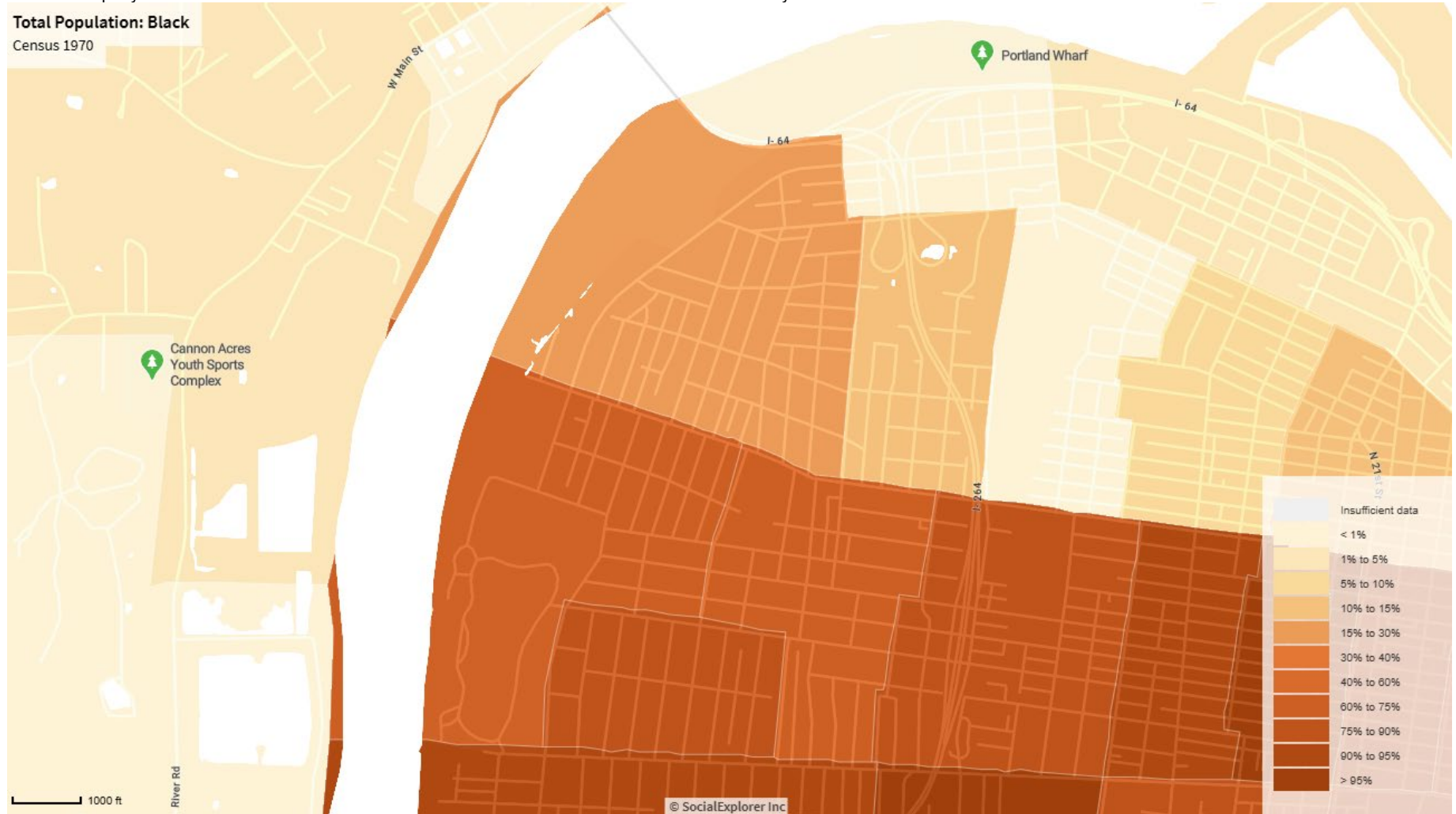

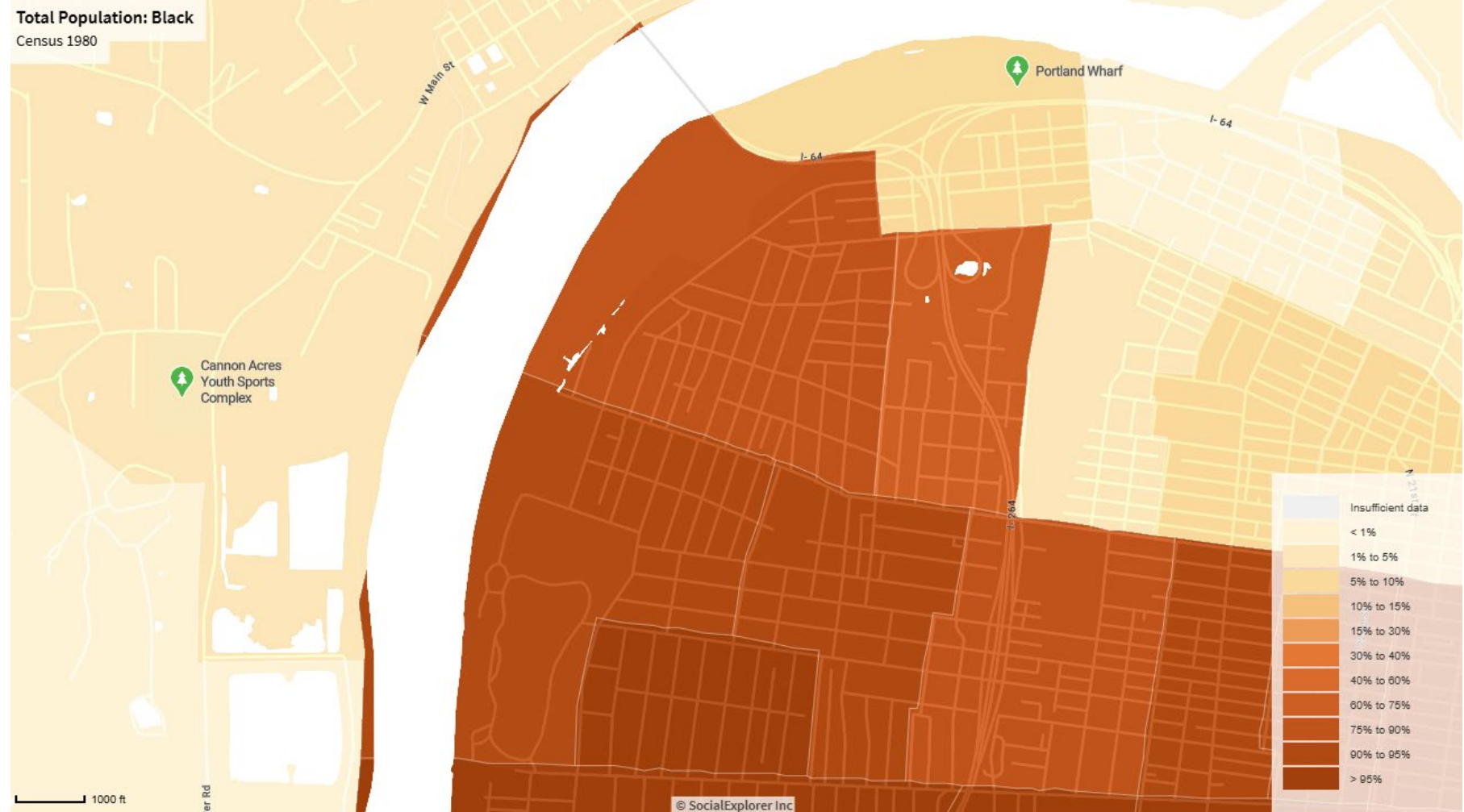

62

⁶² Maps from *Socialexplorer.com* show the African American population in the Shawnee Neighborhood, delineated by census tract and shown as a percentage of the area's total population. Note how the overall demographic changed from 1950, when the area was predominantly black, but with tracts to the south and southeast, near other historically African American neighborhoods having a slightly larger African American population, to 1980 when the entire Shawnee Neighborhood is largely African American.

Shawnee Neighborhood Historic District

Name of Property

Jefferson County, Kentucky

County and State

Evaluation of the Significance of the Shawnee Neighborhood Historic District within the contexts of Transitional Neighborhood in Louisville, Kentucky 1892-1980

The Shawnee Neighborhood is significant to the story of Louisville's development from the late-nineteenth century through the mid-to-late-twentieth century. Shawnee was first established as a direct result of the development of the Olmsted Park and Parkway system in Louisville. The Shawnee Neighborhood became Louisville's only neighborhood born as a direct result of this park system. Cherokee Park, the eastern portion of this undertaking, was constructed in an area that already had a significant residential and developmental presence. Iroquois Park, at the City's southern reaches, did not experience significant residential development until the years following World War II. In Shawnee, development occurred in conjunction with the park's completion with prominent residential dwellings popping up along the scenic parkway with segmented residential subdivisions being developed rapidly in the subsequent years. After the park was completed, Shawnee became an enclave of upper and middle-class white developments with increased infrastructure, transportation lines, and amenities being constructed to both entice movement to the area and set the neighborhood up as a desired destination for white Louisvillians.

The Shawnee neighborhood is significant also as a transitional neighborhood during the Long Civil Rights Movement. While the first demographic shift in the neighborhood began in response to the Great Flood of 1937. The city's eastern neighborhoods became more desirable for their larger lots, raised topography, and lack of integration. Initially, the threat of flooding led upper- to middle-class white residents to leave Shawnee for the suburbs, and those who left were replaced by middle- and working-class people. The second shift, however, occurred over the several decades that followed, primarily during the 1950s through the 1970s. This shift marked the transition from a white neighborhood to be a neighborhood for upper- to middle-class African American residents. This transition becomes an important factor in the larger story of race relations in Louisville, and the struggle for equal opportunity housing as well as many other Civil Rights. Discriminatory practices in the rest of the city were effectively pushing Black residents further to the west through social and legal tools that delineated white and Black spaces. The white residents in Shawnee were not welcoming of this shift, as some fought hard through deed restrictions and other inventive actions to prevent African Americans from moving into the area, even after such practices were deemed illegal. Despite this, and thanks to ongoing protests, demonstrations, and advocacy, African American entry into Shawnee succeeded. The Shawnee Neighborhood became a target for actions by the Long Civil Rights Movement and the associated legislation nationwide and locally. Their success in Shawnee helped achieve Civil Rights victories elsewhere.

Shawnee Historic District stands as an object lesson in the consequences of racial prejudice. Louisville's "West End" has become a term indicating the area with the highest concentration of African Americans, low property values, crime, and many other social ills. The beginning of this descent, the lowering of property values, began with a non-racial motive: to escape future threat of floods after 1937. By 1950, however, residents of the area found a new threat which propelled unprecedented number of individual decisions to leave the Shawnee neighborhood: the growing right of home ownership among the African American population. The fear over declining home values came true, but more through the economics of wholesale abandonment of the area than due to the identity of the new home owners. The subsequent social ills, of crime and drug use, can be accounted for by the many ways the City disinvested in the West End in terms of education and

Shawnee Neighborhood Historic District

Jefferson County, Kentucky

Name of Property

County and State

security. Other parts of the City, where African Americans could also choose to live, did not experience quite the same issues. Portland, just to the east of Shawnee, has maintained a racial makeup equivalent to Louisville—it is racially integrated with a majority of white residents. Neighborhoods directly to the south and east, such as Chickasaw, Parkland, and Russell, were historically black neighborhoods and remain that way today. Nowhere in Louisville was the extent of white flight as volatile, and as damaging to the social fabric, as in Shawnee. The Shawnee Historic District shows the power of social perspectives, and how assigning negative value to entire groups of people can lead people, both those holding the prejudices and those who are the object of that prejudice, to act against their own interests.

Evaluation of the Integrity between the Significance of the Shawnee Neighborhood Historic District and its Current Physical Conditions

Each building's contribution to the district has been evaluated insofar as it helps reinforce and interpret the significant identity of the Shawnee Neighborhood Historic District. The Shawnee Neighborhood Historic District meets the definition of a district stated as the 4th term of Criterion C, it is "a significant and distinguishable entity whose components lack individual distinction." Because that significance is in Louisville's neighborhood developmental history, which began in the context of the Olmsted Park and Parkway System, and evolved in ways that reveal truths about the city's identity and its social values, the primary Criterion of eligibility is Criterion A.

The task of evaluating the overall significance of the Shawnee Neighborhood Historic District means first evaluating its social and developmental significance and then evaluating whether there is an integrity between the resources' physical condition and the sense of significance. That will call for "... sometimes a subjective judgment, ... it must always be grounded in an understanding of a property's physical features and how they relate to its significance."⁶³ The evaluative lens for this district is that it was an area within Louisville that first developed as an upper-to-middle-class white neighborhood following the construction of arguably the most important city-wide development of its time that then evolved as social and cultural shifts occurred in the mid twentieth century. This gives a broad window for evaluating significance, 1892 through 1980. Those years were chosen to indicate the construction of Shawnee Park and the associated parkway system and a point when the African American population rose to a distinct majority in the neighborhood. Economic limitations and a changing nature in neighborhoods over time can lead to frequent alterations—sometimes repairs and sometimes an owner's change related to a design taste. These changes are sometimes judged as contrary to the Secretary of the Interior's Rehabilitation Standards. The evaluation of the impact of these individual changes have been weighed for their impact on the ability to perceive the primary resource, which is a district, and how well the individual building reinforces or damages the ability to perceive a historic working-class neighborhood.

⁶³ United States Department of the Interior. *National Register Bulletin #15: Guidelines for Local Surveys: A Basis for Preservation Planning*. (Washington D.C.: United States Department of the Interior, 2002.)

Shawnee Neighborhood Historic District

Name of Property

Jefferson County, Kentucky

County and State

The Shawnee Neighborhood Historic District has a concentration that reflects both the original development of the neighborhood as an upper-class enclave and the evolution over time into a racially and economically diverse neighborhood with resources that serving as a manifestation of these identities. The physical nature of the neighborhood also continues to reflect the area's growth and development with the large recreational spaces along the river, larger lots along the parkways, commercial corridors along major thoroughfares, and middle-class housing in the various subdivisions. The Shawnee Neighborhood Historic District meets the definition of a district, "a significant and distinguishable entity whose components lack individual distinction".

The Shawnee Neighborhood Historic District possesses integrity of **location**. The neighborhood grew and thrived as a direct result of its location next to the iconic Shawnee Park and the Ohio River, both of which continue to serve as important features. The locational aspect has remained the same with the resources in the district, and the district as a whole, remaining in their historic location. Because of this, the district retains integrity of **setting**. The elements and resources in the neighborhood demonstrate how Shawnee was first developed around the park and parkways, grew to be a burgeoning white suburb, and finally evolved into a significant African American neighborhood and one of the largest neighborhoods in the city. Some alterations are present, however, most notably with the construction of I-264 on the district's eastern boundary. The district possesses sufficient integrity to convey its historic significance as an important aspect in the development of Louisville.

The Shawnee Neighborhood Historic District also retains integrity of **design**. The overall design and layout of the district has remained largely unchanged. With its intact physical layout and grid-like streets, large recreational spaces, major thoroughways, and mixed-use resources befitting a self-sufficient neighborhood of its size. The district also features several intact blocks of subdivisions with minimal non-historic intrusions. Moreover, the neighborhood has experienced relatively few demolitions over the years. Additionally, the district retains integrity of **materials**. When evaluating the district's material character, through the lens of Criterion A with an emphasis on the property's identity as an economic and racially evolving neighborhood, the practicality of historic and present materials become important definers of that identity. Some changes have been made to the materials over time, but the new materials are used for practical purpose and effect, just as the original materials were. With the evolving character of this neighborhood and the widespread disinvestment experienced prior to transition, some loss of materials over time is not inconsistent with the significant story that this neighborhood has to tell.

The Shawnee Neighborhood Historic District also retains integrity of **workmanship**. The workmanship of buildings demonstrates the skills and methodologies from when the resources were constructed. With the exception of some of the resources that have been altered over the years, the workmanship of the resources demonstrates how builders reacted and followed national trends and how the transitional nature of the area affects the built environment. Furthermore, some of the high-style residential buildings and larger resources, such as schools, still retain exceptional integrity of workmanship. Lastly, the workmanship utilized in the development of NRHP-listed Shawnee Park and the associated parkways is superbly intact. Overall, the district features an impressive mix of architectural styles ranging from impressive high-style houses to more modest middle-class housing, most of which were typically individually detailed.

Shawnee Neighborhood Historic District
Name of Property

Jefferson County, Kentucky
County and State

The **feeling** and **association** of the Shawnee Neighborhood Historic District is retained. The resources within the district are largely extant and exhibit the character of the neighborhood's history. The integrity of location, setting, materials, design, and workmanship allow the extant features of the district to convey a strong sense of a neighborhood that grew from an upper-class white enclave to a predominantly black upper-to-middle-class neighborhood in Louisville's west end.

Shawnee Neighborhood Historic District

Name of Property

Jefferson County, Kentucky

County and State

9. Major Bibliographical References

“\$50,000 Set Aside to Add Nine More Holes to Shawnee Course.” In *The Courier-Journal*, September 7, 1928, page 13

1891 Street Railway Map of Louisville KY, Unknown origin, found at <https://brokensidewalk.com/2016/abandonment-of-trolleys/>, accessed May 2024

Brother, Janie-Rice, Jennifer Ryall, Jay Stottman. *They Came...They Saw...They Bought! The Twentieth Century Housing Boom in Louisville, Kentucky 1920-1970*. Kentucky Archaeological Survey, Frankfort. 2014.

Clay, Grady, “Neighbors Buy House to Keep it From Negroes,” in *The Courier-Journal*, May 14, 1950, Louisville, KY.

Crowdus, Vincent. “Open-Housing Drive Gained Impetus Over Past 5 Years.” In *The Courier-Journal*, April 30, Louisville, Kentucky, 1967.

E.J. Coleman & Co. *Pioneer Map of Jefferson County, Kentucky: showing highways, railroads, other points of interest, also inset map of postal zones, mileage circles radiating from Court House, and index*. E.J. Coleman & Co, Louisville Ky, 1943.

Farrington, Joshua D. “Fontaine Ferry Park” in *The Kentucky African American Encyclopedia*, edited by Gerald L. Smith, Karen Cotton McDaniel, and John A. Hardin, University Press of Kentucky, Lexington, KY 2015

Fosl, Catherine and Tracy E. K’Meyer, *Freedom on the Border: An Oral History of the Civil Rights Movement in Kentucky*. The University Press of Kentucky, Lexington, 2009.

Harland Bartholomew and Associates, *1958 Comprehensive Plan for Louisville and Jefferson County*, St. Louis, MO, 1958.

HNTB. *Olmsted Parkway Shared-Use Pathway System Master Plan*. Louisville Metro and Louisville Parks and Recreation. 2009.

K’Meyer, Tracy. *Civil Rights in the Gateway to the South: Louisville, Kentucky, 1945-1980*. The University Press of Kentucky, Lexington, 2009.

Kennedy, Rachel M., Jennifer Ryall, Sarah Garrett, and Cameron Skinner, *Cultural Historic Letter Report: Sherman Minton Bridge Renewal Project Addendum Report Shawnee Neighborhood Survey and Historic District Delineation Louisville, Jefferson County, Kentucky*. Stantec. Louisville, KY.

Shawnee Neighborhood Historic District

Jefferson County, Kentucky

Name of Property

County and State

Louisville and Jefferson County Planning Commission, *Shawnee Neighborhood Plan*,
Prepared for the Board of Aldermen of the City of Louisville: Louisville, KY 1982.

Louisville Metro Planning & Design Services, *Confronting Racism in City Planning and Zoning*, Electronic Document,
<https://storymaps.arcgis.com/stories/8cd986b3c5ab4f1c8bedba85f195662f>, September 1, 2021, accessed July 2024.

Louisville Parks and Recreation. "Louisville Parks and Recreation History." Electronic document, <https://louisvilleky.gov/government/parks/louisville-parks-and-recreation-history>, accessed May 2024.

Louisville Post, August 13, 1891, from ledger in Temple Bodley Collection, Mss A. B668 72-73a/b, The Filson Historical Society, Louisville, Kentucky.

Louisville Title Company, *New Map of Louisville and Jefferson County, Kentucky; Compiled from Actual Surveys, and Official Records*. Louisville Title Company, Louisville, KY. 1913.

Mendenhall, C.S. *Mendenhall's New Index-Map of Greater Louisville, KY*, C.S. Mendenhall, Cincinnati, Ohio 1906

National Register of Historic Places, Anton Diebold House, Jefferson County, Kentucky, National Register #83002653.

National Register of Historic Places, Baker-Hawkins House, Jefferson County, Kentucky, National Register #80001593.

National Register of Historic Places, F.M. Tiller House, Jefferson County, Kentucky, National Register #83002741.

National Register of Historic Places, Fire House #13, Historic Farmhouses of Louisville (Multiple Property Listing), Jefferson County, Kentucky, National Register #81000284.

National Register of Historic Places, J.W. Diebold House, Jefferson County, Kentucky, National Register #83002654.

National Register of Historic Places, Olmsted Park System of Louisville, Jefferson County, Kentucky, National Register #82002715.

National Register of Historic Places, Portland Historic District, Jefferson County, Kentucky, National Register #80001615.

National Register of Historic Places, Russell Historic District, Jefferson County, Kentucky, National Register #80001617.

Shawnee Neighborhood Historic District

Name of Property

Jefferson County, Kentucky

County and State

National Register of Historic Places, Shawnee Elementary School, Jefferson County, Kentucky, National Register #84000275.

National Register of Historic Places, Shawnee High School, Jefferson County, Kentucky, National Register #84000277.

National Register of Historic Places, St. Columba Catholic Campus, Jefferson County, Kentucky, National Register #05000143.

Olmsted, F.L. and J.C., Landscape Architects. *Plan of the Parkways, from General Plan for Iroquois Park, Louisville, Kentucky, December 1, 1897*. Frederick Law Olmsted National Historic Site, Brookline, MA.

Olmsted Parks Conservancy. *Louisville Olmsted Parks and Parkways*. Electronic Document, https://louisvilleky.gov/sites/default/files/seneca_web.pdf, accessed May 2024.

Parrish, Charles E. "Floods and Flood Control," in *The Encyclopedia of Louisville*, edited by John E. Kleber, University Press of Kentucky, Lexington, KY 2001.

Pillow, John C. "Shawnee," In *A Place in Time: The Story of Louisville's Neighborhoods*. The Courier-Journal; Louisville, KY 1989.

Poe, Joshua. *Redlining Louisville: Racial Capitalism and Real Estate*. Electronic Document. <https://lojic.maps.arcgis.com/apps/MapSeries/index.html?appid=e4d29907953c4094a17cb9ea8f8f89de>, accessed June 2024.

Purcell, Aaron D. "Flood of 1937," in *The Encyclopedia of Louisville*, edited by John E. Kleber, University Press of Kentucky, Lexington, KY 2001.

Rice, Jerry L. "Fontaine Ferry Park," in *The Encyclopedia of Louisville*, edited by John E. Kleber, University Press of Kentucky, Lexington, KY 2001

Rothstein, Richard. *The Color of Law: A Forgotten History of How Our Government Segregated America*. Liveright Publishing Corporation, New York, 2017.

Sanborn Map Company. "Sanborn fire insurance maps : Kentucky" Louisville, Jefferson County, Kentucky. 1905

Sanborn Map Company. "Sanborn fire insurance maps : Kentucky" Louisville, Jefferson County, Kentucky. 1928

Sherfy, Marcella and W. Ray Luce, *National Register Bulletin 22: Guidelines for Evaluating and Nominating Properties that Have Achieved Significance Within the Past Fifty Years*,

Shawnee Neighborhood Historic District

Jefferson County, Kentucky

Name of Property

County and State

United States Department of the Interior, National Park Service, Washington, DC 1979
revised 1998.

Socialexplorer.com

The Standard Printing Company, *Flood Map of Louisville, KY. Crest of Flood January 27, 1937*. Standard Printing Company, Louisville, KY. 1937.

Stottman, Michael Jay. *The Making and Remaking of Portland: The Archaeology of Identity and Landscape at the Portland Wharf, Louisville, Kentucky*. Lexington: Dissertation for University of Kentucky, 2016.

University of Kentucky Libraries, "Rioting in Louisville, KY (1968)" *Notable Kentucky African Americans Database*, Electronic Document, <https://nkaa.uky.edu/nkaa/items/show/1217>, accessed July 2024.

University of Louisville Libraries Archives and Special Collections, "Uncovering Racial Logics: Louisville's History of Racial Oppression and Activism – Urban Renewal." Electronic Document, <https://library.louisville.edu/archives/racial-logics/urban-renewal#:~:text=In%20Louisville%2C%20%E2%80%99Curban%20renewal%E2%80%99D,further%20away%20from%20the%20white>, accessed July 2024.

University of Richmond, "Mapping Inequality: Redlining in New Deal America – Louisville." Electronic Document, <https://dsl.richmond.edu/panorama/redlining/map/KY/Louisville/context#loc=12/38.2183/-85.7399>, accessed July 2024.

Watrous, Gary B. *Louisville Survey West: Final Report*. Preservation Alliance of Louisville and Jefferson County Inc. for the City of Louisville Commonwealth of Kentucky. Louisville, KY 1977.

Wharton, R.F. *City of Louisville, Kentucky: Gateway to the South*. Pease & Norgard, Louisville, KY 1925.

Yater, George H. "Streetcars," in *The Encyclopedia of Louisville*, edited by John E. Kleber, University Press of Kentucky, Lexington, KY 2001.

Previous documentation on file (NPS):

- ☐ preliminary determination of individual listing (36 CFR 67) has been requested
- ☐ previously listed in the National Register
- ☐ previously determined eligible by the National Register
- ☐ designated a National Historic Landmark
- ☐ recorded by Historic American Buildings Survey # _____

Shawnee Neighborhood Historic District

Jefferson County, Kentucky

Name of Property

County and State

_____ recorded by Historic American Engineering Record # _____

_____ recorded by Historic American Landscape Survey # _____

Primary location of additional data:

_____ State Historic Preservation Office

_____ Other State agency

_____ Federal agency

_____ Local government

_____ University

_____ Other

Name of repository: _____

Historic Resources Survey Number (if assigned): _____

10. Geographical Data

Acreage of Property Approximately 1,486 acres

Latitude/Longitude Coordinates

1. Latitude: 38.280058 Longitude: -85.808318

2. Latitude: 38.250807 Longitude: -85.833121

3. Latitude: 38.249862 Longitude: -85.807314

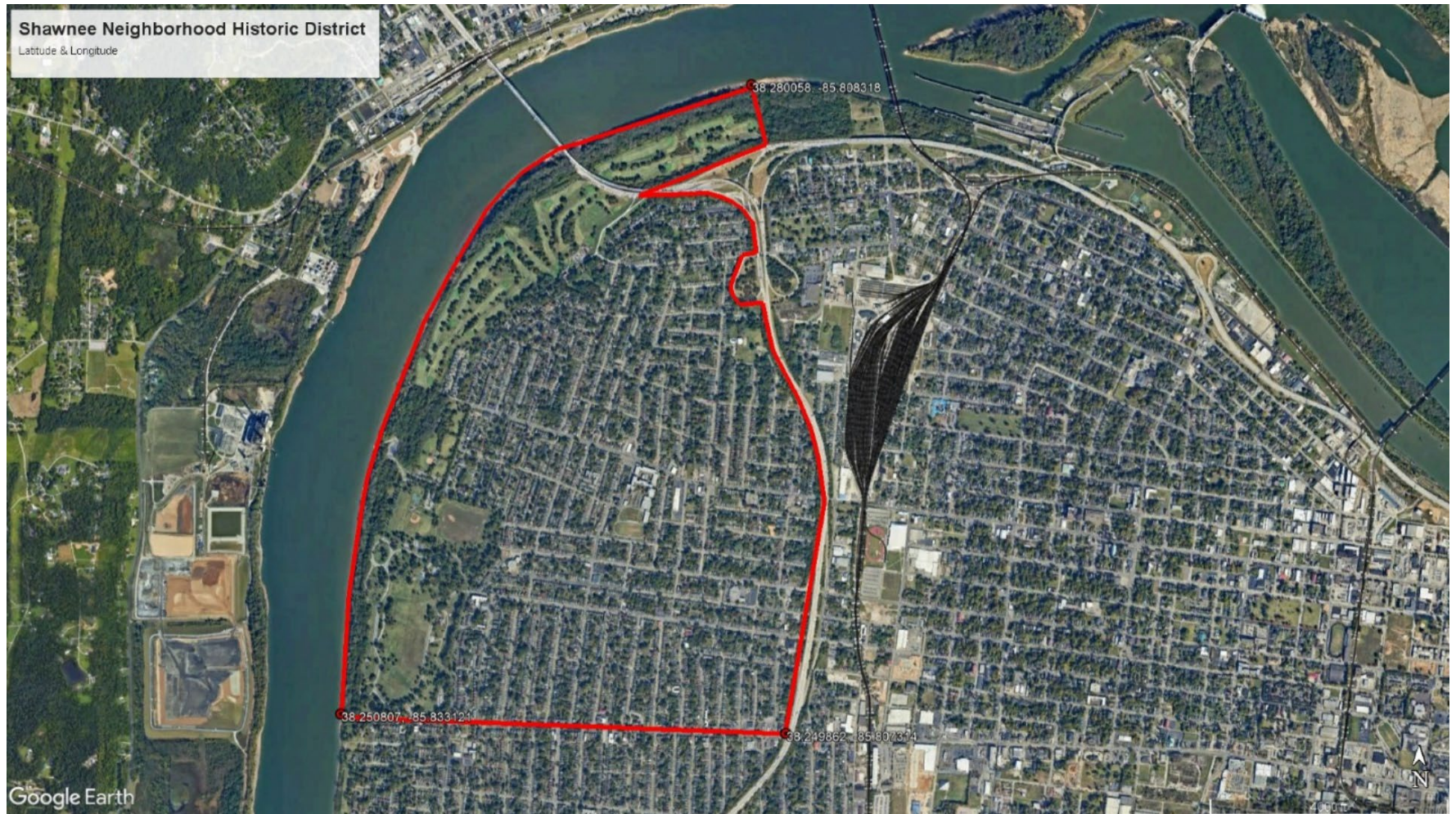

Shawnee Neighborhood Historic District

Name of Property

Jefferson County, Kentucky

County and State

Verbal Boundary Description (Describe the boundaries of the property.)

Beginning at the northwestern corner where West Broadway passes below I-264 north, northwest, and west along the western and southern boundary of I-264 to the point where I-64 bisects the Shawnee Golf Course, then east and north to the extent of the Shawnee Golf Course and the southern bank of the Ohio River, then west along the southern bank of the Ohio River, under the Shermon Minton Bridge, which carries I-64, then continuing west and south along the southern and eastern bank of the Ohio River to the southwestern boundary of Shawnee Park, then east along the northern side of West Broadway to the beginning.

Boundary Justification (Explain why the boundaries were selected.)

The Shawnee Neighborhood Historic District boundaries includes the entirety of the historic Shawnee Neighborhood between West Broadway, the Ohio River, and I-64 and I-264, only deviating to include the entirety of the Shawnee Golf Course and a sliver of Portland that was cut off by the construction of I-264, thus physically creating a physical boundary between it and the rest of Portland and solidifying a shared identity of this portion with the rest of Shawnee.

11. Form Prepared By

name/title: Wes Cunningham, MA, Sr. Principal Investigator History/Architecture, Director of National Register Nominations & Research

organization: Pinion Advisors

street & number: 1131 Logan Street

city or town: Louisville state: _Kentucky zip code: 40204

e-mail: WCunningham@PinioAdvisors.com

telephone: 502-807-0575

date: 2024

name/title: Abby Marshall, MS

organization: Architectural Historian

street & number: 895 N. 6th St.

city or town: Columbus state: Ohio zip code:43201

e-mail: abby_marshall@outlook.com

telephone: 260-229-4200

name/title: Cooper Shields, MS

organization: Architectural Historian

street & number: 895 N. 6th St.

city or town: Columbus state: Ohio zip code:43201

e-mail: cooper@shields.ws

telephone: 319-389-9306

name/title: Devin Kamperschroer

Shawnee Neighborhood Historic District

Name of Property

Jefferson County, Kentucky

County and State

Photographs

Photo Log

Name of Property: Shawnee Historic District

City or Vicinity: Louisville

County: Jefferson County State: Kentucky

Photographer: Joe Pierson

Date Photographed: December 23, 2024

- 1 of 58: View of the 100 block of South 39th Street, camera facing south.
- 2 of 58: View of 101 South 39th Street, camera facing east.
- 3 of 58: View of 106 Northwestern Parkway, camera facing southwest.
- 4 of 58: View of 122 North 40th Street, camera facing northwest.
- 5 of 58: View of 130 Northwestern Parkway, camera facing west.
- 6 of 58: View of 130 South 38th Street, camera facing northwest.
- 7 of 58: View of 217 North 46th Street, camera facing east.
- 8 of 58: View of 220 Glendora Avenue, camera facing west.
- 9 of 58: View of 220 Shawnee Drive, camera facing northwest.
- 10 of 58: View of 223 North Longworth Avenue, camera facing east.
- 11 of 58: View of 225 North Longworth Avenue, camera facing east.
- 12 of 58: View of 225 Northwestern Parkway, camera facing northwest.
- 13 of 58: View of the 300 block of Cecil Avenue, camera facing south.
- 14 of 58: View of the 400 block of Louis Coleman Jr. Boulevard, camera facing southwest.
- 15 of 58: View of 300 Glendora Avenue, camera facing southwest.
- 16 of 58: View of 301 Cecil Avenue, camera facing east.
- 17 of 58: View of 301 Shawnee Drive, camera facing southeast.
- 18 of 58: View of 309 Northwestern Parkway, camera facing east.
- 19 of 58: View of 313 North 41st Street, camera facing east.
- 20 of 58: View of 322 Luis Coleman Jr. Boulevard, camera facing northwest.
- 21 of 58: View of 401 Southwestern Parkway, camera facing east.
- 22 of 58: View of 409 North 42nd Street, camera facing east.
- 23 of 58: View of 527 Southwestern Parkway, camera facing east.
- 24 of 58: View of the 600 block of South 41st Street, camera facing north.
- 25 of 58: View of the 600 block of South 35th Street, camera facing south.
- 26 of 58: View of the 600 block of South 36th Street, camera facing south.
- 27 of 58: View of the 600 block of South 40th Street, camera facing south.
- 28 of 58: View of the 600 block of South 44th Street, camera facing north.
- 29 of 58: View of the 600 block of South 44th Street, camera facing northeast.
- 30 of 58: View of the 600 block of South 44th Street, camera facing northwest.
- 31 of 58: View of the 600 block of Southwestern Parkway, camera facing south.
- 32 of 58: View of 609 South 40th Street, camera facing east.

Shawnee Neighborhood Historic District

Jefferson County, Kentucky

Name of Property

County and State

- 33 of 58: View of 628 South 36th Street, camera facing southwest.
- 34 of 58: View of 634 South 35th Street, camera facing west.
- 35 of 58: View of 669 Southwestern Parkway, camera facing east.
- 36 of 58: View of 677 South 44th Street, camera facing east.
- 37 of 58: View of 678 South 44th Street, camera facing west.
- 38 of 58: View of 679 South 41st Street, camera facing east.
- 39 of 58: View of 3526 West Muhammad Ali Boulevard, camera facing south.
- 40 of 58: View of 3621 West Jefferson Street, camera facing northwest.
- 41 of 58: View of 3900 block of Muhammad Ali Boulevard, camera facing east.
- 42 of 58: View of 3911 West Muhammad Ali Boulevard, camera facing north.
- 43 of 58: View of 3913 West Muhammad Ali Boulevard, camera facing north.
- 44 of 58: View of 3915 West Muhammad Ali Boulevard, camera facing north.
- 45 of 58: View of 4001 Herman Street, camera facing north.
- 46 of 58: View of 4001 Northwestern Parkway, camera facing north.
- 47 of 58: View of 4100 block of Muhammad Ali Boulevard, camera facing southwest.
- 48 of 58: View of 4100 block of Muhammad Ali Boulevard, camera facing northwest.
- 49 of 58: View of 4130 West Muhammad Ali Boulevard, camera facing south.
- 50 of 58: View of 4136 West Muhammad Ali Boulevard, camera facing south.
- 51 of 58: View of 4242 River Park Drive, camera facing south.
- 52 of 58: View of 4301 River Park Drive, camera facing north.
- 53 of 58: View of 4303 West Broadway, camera facing north.
- 54 of 58: View of 4518 Jewell Avenue, camera facing south.
- 55 of 58: View of Larkwood Avenue, camera facing east.
- 56 of 58: View of Shawnee Park, camera facing northwest.
- 57 of 58: View of Shawnee Park, camera facing northeast,
- 58 of 58: View of Shawnee Park, camera facing northwest.

Shawnee Neighborhood Historic District
Name of Property

Jefferson County, Kentucky
County and State

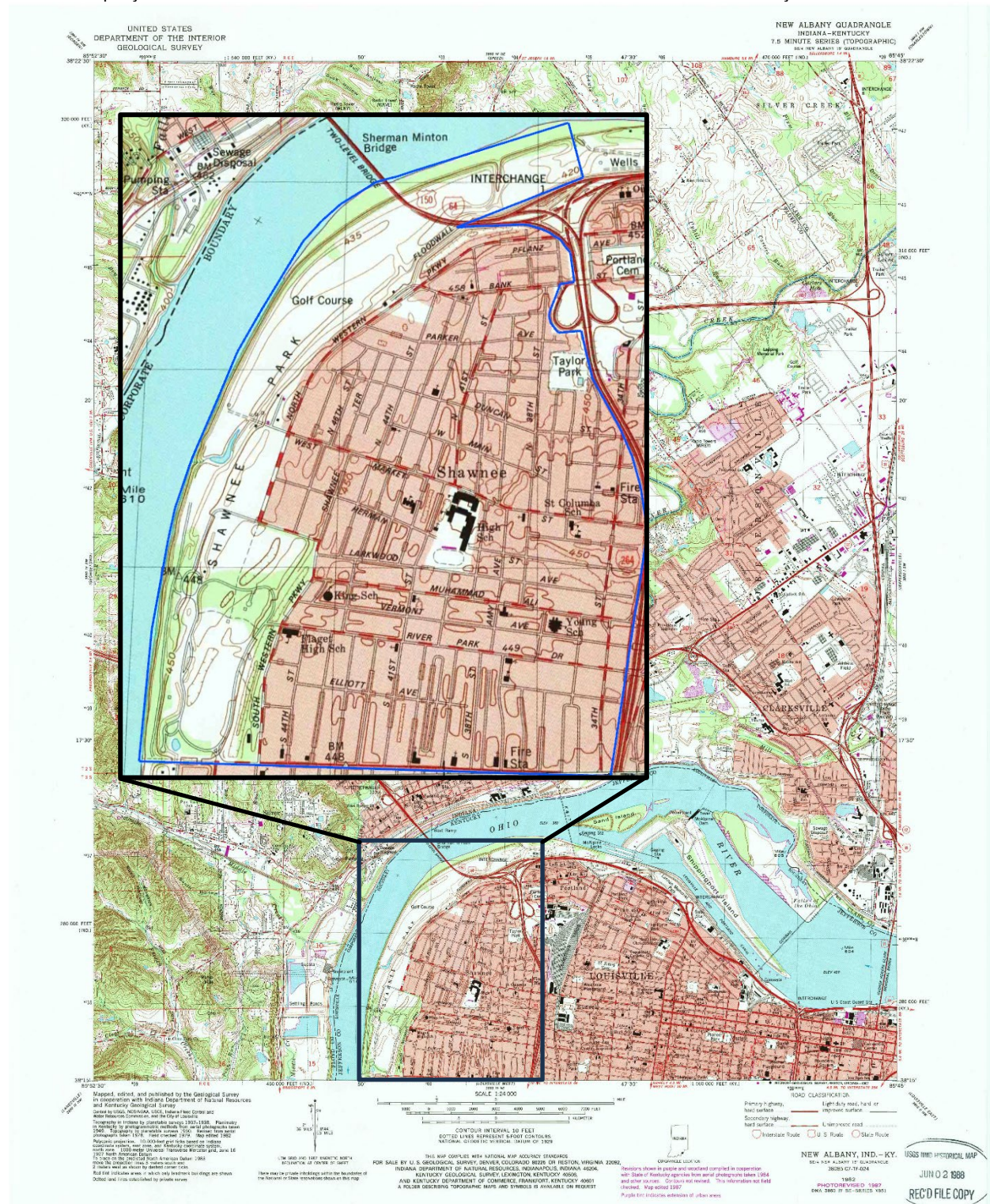

KHC #	Address	Year Built	Style	Type	C/NC
JFWS 1896	100 BOSTON CT	1971	No Style	Building	NC
JFWS 2324	100 FONTAINE LANDING CT	2000	No Style	Building	NC
JFWS 1283	100 N 33RD ST	1910-1930	No Style	Building	C
JFWS 1308	100 N 34TH ST	1900	Second Renaissance Revival	Building	C
JFWS 1352	100 N 35TH ST	1938	Craftsman	Building	C
JFWS 1396	100 N 36TH ST	1930	Minimal Traditional	Building	C
JFWS 1482	100 N 38TH ST	1925	No Style	Building	C
JFWS 1518	100 N 39TH ST	1915	No Style	Building	C
JFWS 1551	100 N 40TH ST	1924	Craftsman	Building	C
JFWS 1613	100 N 42ND ST	1923	Craftsman	Building	C
JFWS 1991	100 N 43RD ST	1935	Craftsman	Building	C
JFWS 2023	100 N 44TH ST	1925	Craftsman	Building	C
JFWS 2051	100 N 45TH ST	1929	Craftsman	Building	C
JFWS 2195	100 N 46TH ST	1928	No Style	Building	C
JFWS 2235	100 N LONGWORTH AVE	1920	Minimal Traditional	Building	C
JFWS 2075	100 N SHAWNEE TER	1920	Craftsman	Building	C
JFWS 2277	100 NORTHWESTERN PKWY	1915	Craftsman	Building	C
JFWS 1659	100 S 33RD ST	1925	Craftsman	Building	C
JFWS 1674	100 S 34TH ST	1923	Craftsman	Building	C
JFWS 1704	100 S 36TH ST	1930	Craftsman	Building	C
JFWS 1754	100 S 37TH ST	1925	No Style	Building	C
JFWS 1771	100 S 38TH ST	1920	Craftsman	Building	C
JFWS 1802	100 S 39TH ST	1925	No Style	Building	C
JFWS 1829	100 S 40TH ST	1929	No Style	Building	NC
JFWS 1859	100 S 41ST ST	1925	No Style	Building	C
JFWS 1922	100 S 42ND ST	1930	Craftsman	Building	C
JFWS 1957	100 S 43RD ST	1929	Craftsman	Building	C
JFWS 2085	100 S 44TH ST	1900	No Style	Building	C
JFWS 2104	100 S 45TH ST	1937	Craftsman	Building	C
JFWS 2181	100 S 46TH ST	1925	Craftsman	Building	C
JFWS 2249	100 S LONGWORTH AVE	1920	Craftsman	Building	C
JFWS 2123	100 S SHAWNEE TER	1925	Craftsman	Building	C
JFWS 2302	100 SOUTHWESTERN PKWY	1909	No Style	Building	C
JFWS 1884	101 BOSTON CT	1971	No Style	Building	NC
JFWS 2311	101 FONTAINE LANDING CT	2000		Building	NC
JFWS 1286	101 N 34TH ST			Site	NC
JFWS 1333	101 N 35TH ST	1922	No Style	Building	C
JFWS 1374	101 N 36TH ST	1930	No Style	Building	C
JFWS 1420	101 N 37TH ST	1925	No Style	Building	C
JFWS 1462	101 N 38TH ST	1927	No Style	Building	C
JFWS 1500	101 N 39TH ST	1924	Craftsman	Building	C
JFWS 1537	101 N 40TH ST	1935	Craftsman	Building	C
JFWS 1597	101 N 42ND ST	1938	No Style	Building	C
JFWS 1628	101 N 43RD ST	1946	Minimal Traditional	Building	C
JFWS 2008	101 N 44TH ST	1927	Craftsman	Building	C
JFWS 2037	101 N 45TH ST	1927	Craftsman	Building	C
JFWS 2153	101 N 46TH ST	1928	Craftsman	Building	C

KHC #	Address	Year Built	Style	Type	C/NC
JFWS 2210	101 N LONGWORTH AVE	1929	Craftsman	Building	C
JFWS 2064	101 N SHAWNEE TER	1923	No Style	Building	C
JFWS 2261	101 NORTHWESTERN PKWY	1926	No Style	Building	C
JFWS 1668	101 S 34TH ST	1954	Minimal Traditional	Building	NC
JFWS 1700	101 S 36TH ST	1952	Minimal Traditional	Building	C
JFWS 1745	101 S 37TH ST	1925	No Style	Building	C
JFWS 1763	101 S 38TH ST	1926	Craftsman	Building	C
JFWS 1790	101 S 39TH ST	1956	Minimal Traditional	Building	C
JFWS 1911	101 S 42ND ST	1928	Craftsman	Building	C
JFWS 1943	101 S 43RD ST	1927	Craftsman	Building	C
JFWS 1980	101 S 44TH ST	1900	Gothic Revival	Building	C
JFWS 2096	101 S 45TH ST	1927	No Style	Building	C
JFWS 2168	101 S 46TH ST	1923	Craftsman	Building	C
JFWS 2224	101 S LONGWORTH AVE	1923	Craftsman	Building	C
JFWS 2114	101 S SHAWNEE TER	1925	Dutch Colonial	Building	C
JFWS 2293	101 SOUTHWESTERN PKWY	1920	Craftsman	Building	C
JFWS 2325	102 FONTAINE LANDING CT	2004			NC
JFWS 1284	102 N 33RD ST	1926	No Style	Building	C
JFWS 1353	102 N 35TH ST	1921	No Style	Building	C
JFWS 1397	102 N 36TH ST	1930	No Style	Building	C
JFWS 1443	102 N 37TH ST	1925	Craftsman	Building	C
JFWS 1483	102 N 38TH ST	1925	Craftsman	Building	C
JFWS 1519	102 N 39TH ST	1915	Craftsman	Building	C
JFWS 1552	102 N 40TH ST	1924	Craftsman	Building	C
JFWS 1614	102 N 42ND ST	1937	Craftsman	Building	C
JFWS 1992	102 N 43RD ST	1927	Craftsman	Building	C
JFWS 2052	102 N 45TH ST	1936	No Style	Building	C
JFWS 2196	102 N 46TH ST	1928	Craftsman	Building	C
JFWS 2236	102 N LONGWORTH AVE	1920	Craftsman	Building	C
JFWS 2076	102 N SHAWNEE TER	1920	Craftsman	Building	C
JFWS 2278	102 NORTHWESTERN PKWY	1925	Craftsman	Building	C
JFWS 1660	102 S 33RD ST	1925	Craftsman	Building	C
JFWS 1675	102 S 34TH ST	1922	No Style	Building	C
JFWS 1705	102 S 36TH ST	1933	No Style	Building	C
JFWS 1755	102 S 37TH ST	1925	Craftsman	Building	C
JFWS 1772	102 S 38TH ST	1950	Minimal Traditional	Building	C
JFWS 1803	102 S 39TH ST	1930	Craftsman	Building	C
JFWS 1830	102 S 40TH ST	2002	No Style	Building	NC
JFWS 1860	102 S 41ST ST	1925	Craftsman	Building	C
JFWS 1923	102 S 42ND ST	1925	Craftsman	Building	C
JFWS 1958	102 S 43RD ST	1927	No Style	Building	NC
JFWS 2105	102 S 45TH ST		Vacant lot	Site	NC
JFWS 2182	102 S 46TH ST	1925	Craftsman	Building	C
JFWS 2250	102 S LONGWORTH AVE	1925	Craftsman	Building	C
JFWS 2124	102 S SHAWNEE TER	1926	Craftsman	Building	C
JFWS 2303	102 SOUTHWESTERN PKWY	1915	Craftsman	Building	C
JFWS 2312	103 FONTAINE LANDING CT	2002			NC

KHC #	Address	Year Built	Style	Type	C/NC
JFWS 1287	103 N 34TH ST	1900	No Style	Building	C
JFWS 1375	103 N 36TH ST	1935	Craftsman	Building	C
JFWS 1421	103 N 37TH ST	1925	Craftsman	Building	C
JFWS 1463	103 N 38TH ST	c. 1930	No Style	Building	C
JFWS 1501	103 N 39TH ST	1924	Craftsman	Building	C
JFWS 1598	103 N 42ND ST	1925	No Style	Building	C
JFWS 2009	103 N 44TH ST	1920	Craftsman	Building	C
JFWS 2038	103 N 45TH ST	1930	No Style	Building	C
JFWS 2154	103 N 46TH ST	1928	No Style	Building	C
JFWS 2211	103 N LONGWORTH AVE	1925	Craftsman	Building	C
JFWS 2262	103 NORTHWESTERN PKWY	1910	No Style	Building	NC
JFWS 1669	103 S 34TH ST	1954	No Style	Building	C
JFWS 1746	103 S 37TH ST	1925	Craftsman	Building	C
JFWS 1764	103 S 38TH ST	1925	Craftsman	Building	C
JFWS 1791	103 S 39TH ST	1956	Minimal Traditional	Building	C
JFWS 1817	103 S 40TH ST	1926	Craftsman	Building	C
JFWS 1847	103 S 41ST ST	1925	No Style	Building	C
JFWS 1912	103 S 42ND ST	1928	No Style	Building	C
JFWS 1944	103 S 43RD ST	1928	Craftsman	Building	C
JFWS 2097	103 S 45TH ST	1929	Tudor Revival	Building	C
JFWS 2169	103 S 46TH ST	1923	Craftsman	Building	C
JFWS 2225	103 S LONGWORTH AVE	1923	Craftsman	Building	C
JFWS 2294	103 SOUTHWESTERN PKWY	1915	Craftsman	Building	C
JFWS 1897	104 BOSTON CT	1926	No Style	Building	C
JFWS 2326	104 FONTAINE LANDING CT	2002	No Style	Building	NC
JFWS 1285	104 N 33RD ST	1920	Craftsman	Building	C
JFWS 1354	104 N 35TH ST	1908	Craftsman	Building	C
JFWS 1398	104 N 36TH ST	1930	No Style	Building	C
JFWS 1444	104 N 37TH ST	1925	No Style	Building	C
JFWS 1484	104 N 38TH ST	1911	No Style	Building	C
JFWS 1520	104 N 39TH ST	1900	Craftsman	Building	C
JFWS 1553	104 N 40TH ST	1960	Minimal Traditional	Building	C
JFWS 1615	104 N 42ND ST	1927	No Style	Building	C
JFWS 1993	104 N 43RD ST	1928	Craftsman	Building	C
JFWS 2024	104 N 44TH ST	1900	No Style	Building	NC
JFWS 2053	104 N 45TH ST	1947	Minimal Traditional	Building	C
JFWS 2197	104 N 46TH ST	1920	Craftsman	Building	C
JFWS 2237	104 N LONGWORTH AVE	1926	Craftsman	Building	C
JFWS 2279	104 NORTHWESTERN PKWY	1926	Tudor Revival	Building	C
JFWS 1661	104 S 33RD ST	1925	Craftsman	Building	C
JFWS 1706	104 S 36TH ST	1930	No Style	Building	C
JFWS 1756	104 S 37TH ST	1925	Craftsman	Building	C
JFWS 1831	104 S 40TH ST	1930	Craftsman	Building	C
JFWS 1861	104 S 41ST ST	1925	Craftsman	Building	C
JFWS 1924	104 S 42ND ST	1925	Craftsman	Building	C
JFWS 1959	104 S 43RD ST	1928	No Style	Building	C
JFWS 2086	104 S 44TH ST	1900	No Style	Building	C

KHC #	Address	Year Built	Style	Type	C/NC
JFWS 2106	104 S 45TH ST	1928	Craftsman	Building	C
JFWS 2183	104 S 46TH ST	1925	Craftsman	Building	C
JFWS 2251	104 S LONGWORTH AVE	1921	No Style	Building	C
JFWS 2125	104 S SHAWNEE TER	1925	Craftsman	Building	C
JFWS 2304	104 SOUTHWESTERN PKWY	1915	No Style	Building	C
JFWS 1885	105 BOSTON CT	2011	No Style	Building	NC
JFWS 2313	105 FONTAINE LANDING CT	2000	Ranch	Building	NC
JFWS 1288	105 N 34TH ST	1925	Craftsman	Building	C
JFWS 1376	105 N 36TH ST	1929	No Style	Building	C
JFWS 1422	105 N 37TH ST	1925	Craftsman	Building	C
JFWS 1464	105 N 38TH ST	1929	Craftsman	Building	C
JFWS 1502	105 N 39TH ST	1927	Craftsman	Building	C
JFWS 1568	105 N 41ST ST	1922	Craftsman	Building	C
JFWS 1599	105 N 42ND ST	1925	Craftsman	Building	C
JFWS 1629	105 N 43RD ST	1927	Craftsman	Building	C
JFWS 2010	105 N 44TH ST	1920	Craftsman	Building	C
JFWS 2039	105 N 45TH ST	1940	No Style	Building	C
JFWS 2155	105 N 46TH ST	1928	Craftsman	Building	C
JFWS 2212	105 N LONGWORTH AVE	1925	Craftsman	Building	C
JFWS 2065	105 N SHAWNEE TER	1940	No Style	Building	C
JFWS 2263	105 NORTHWESTERN PKWY	1910	No Style	Building	C
JFWS 1670	105 S 34TH ST	1954	No Style	Building	C
JFWS 1701	105 S 36TH ST	1929	Craftsman	Building	C
JFWS 1747	105 S 37TH ST	1925	Craftsman	Building	C
JFWS 1765	105 S 38TH ST	1924	Craftsman	Building	C
JFWS 1818	105 S 40TH ST	1923	No Style	Building	C
JFWS 1848	105 S 41ST ST	vacant		Site	NC
JFL 790	105 S 42ND ST	vacant		Site	NC
JFWS 1945	105 S 43RD ST	1925	Craftsman	Building	C
JFWS 2098	105 S 45TH ST	1929	No Style	Building	C
JFWS 2170	105 S 46TH ST	1923	Craftsman	Building	C
JFWS 2226	105 S LONGWORTH AVE	1923	Craftsman	Building	C
JFWS 2115	105 S SHAWNEE TER	1925	Craftsman	Building	C
JFWS 2295	105 SOUTHWESTERN PKWY	1925	No Style	Building	NC
JFWS 152/JFWS 1898	106 BOSTON CT	vacant		Site	NC
JFWS 2327	106 FONTAINE LANDING CT	2002	No Style	Building	NC
JFWS 1355	106 N 35TH ST	1926	No Style	Building	C
JFWS 1399	106 N 36TH ST	1932	Craftsman	Building	C
JFWS 1445	106 N 37TH ST	1925	Craftsman	Building	C
JFWS 1521	106 N 39TH ST	1949	No Style	Building	C
JFWS 1554	106 N 40TH ST	1925	No Style	Building	C
JFWS 1616	106 N 42ND ST	1928	No Style	Building	C
JFWS 1994	106 N 43RD ST	1928	Craftsman	Building	C
JFWS 2025	106 N 44TH ST	1925	Craftsman	Building	C
JFWS 2054	106 N 45TH ST	1947	Minimal Traditional	Building	C
JFWS 2198	106 N 46TH ST	1925	Craftsman	Building	C

KHC #	Address	Year Built	Style	Type	C/NC
JFWS 2238	106 N LONGWORTH AVE	1926	Craftsman	Building	C
JFWS 2280	106 NORTHWESTERN PKWY	1920	Mediterranean Revival	Building	C
JFWS 1662	106 S 33RD ST	1925	Craftsman	Building	C
JFWS 1707	106 S 36TH ST	1937	Craftsman	Building	C
JFWS 1757	106 S 37TH ST	1925	Craftsman	Building	C
JFWS 1773	106 S 38TH ST	1925	Craftsman	Building	C
JFWS 1804	106 S 39TH ST	1925	Craftsman	Building	C
JFWS 1832	106 S 40TH ST	1925	No Style	Building	C
JFWS 1862	106 S 41ST ST	1915	No Style	Building	C
JFWS 1925	106 S 42ND ST	vacant		Site	NC
JFWS 1960	106 S 43RD ST	1925	Craftsman	Building	C
JFWS 2107	106 S 45TH ST	1939	No Style	Building	c
JFWS 2184	106 S 46TH ST	1925	Craftsman	Building	C
JFWS 2252	106 S LONGWORTH AVE	1915	Craftsman	Building	C
JFWS 2126	106 S SHAWNEE TER	1927	Craftsman	Building	C
JFWS 2305	106 SOUTHWESTERN PKWY	1915	No Style	Building	C
JFWS 1886	107 BOSTON CT	1999	No Style	Building	NC
JFWS 2314	107 FONTAINE LANDING CT	1997	No Style	Building	C
JFWS 1377	107 N 36TH ST	1925	Craftsman	Building	C
JFWS 1423	107 N 37TH ST	1925	No Style	Building	C
JFWS 1465	107 N 38TH ST	1915	Craftsman	Building	C
JFWS 1503	107 N 39TH ST	Vacant		Site	C
JFWS 1538	107 N 40TH ST	1920	No Style	Building	C
JFWS 1600	107 N 42ND ST	1927	Craftsman	Building	C
JFWS 2011	107 N 44TH ST	1920	Craftsman	Building	C
JFWS 2040	107 N 45TH ST	1961	Craftsman	Building	C
JFWS 2156	107 N 46TH ST	1925	Dutch colonial	Building	C
JFWS 2213	107 N LONGWORTH AVE	1925	Craftsman	Building	C
JFWS 2264	107 NORTHWESTERN PKWY	1915	Craftsman	Building	C
JFWS 1702	107 S 36TH ST	1929	Craftsman	Building	C
JFWS 1748	107 S 37TH ST	1925	Craftsman	Building	C
JFWS 1792	107 S 39TH ST	1929	No Style	Building	C
JFWS 1819	107 S 40TH ST	1925	No Style	Building	C
JFWS 1849	107 S 41ST ST	1925	No Style	Building	C
JFWS 1913	107 S 42ND ST	1926	Craftsman	Building	C
JFWS 1946	107 S 43RD ST	1925	Craftsman	Building	C
JFWS 1981	107 S 44TH ST	1923	No Style	Building	C
JFWS 2099	107 S 45TH ST	1929	Tudor Revival	Building	C
JFWS 2171	107 S 46TH ST	1925	Craftsman	Building	C
JFWS 2227	107 S LONGWORTH AVE	1910	Craftsman	Building	C
JFWS 2296	107 SOUTHWESTERN PKWY	1920	Craftsman	Building	C
JFWS 1899	108 BOSTON CT	1926	No Style	Building	NC
JFWS 2328	108 FONTAINE LANDING CT	1997	No Style	Building	NC
JFWS 1309	108 N 34TH ST	1925	Craftsman	Building	C
JFWS 1356	108 N 35TH ST	1908	Craftsman	Building	C
JFWS 1446	108 N 37TH ST	1925	Craftsman	Building	C
JFWS 1485	108 N 38TH ST	1930	Craftsman	Building	C

KHC #	Address	Year Built	Style	Type	C/NC
JFWS 1522	108 N 39TH ST	1927	No Style	Building	C
JFWS 1555	108 N 40TH ST	1915	Craftsman	Building	C
JFWS 1617	108 N 42ND ST	1925	Craftsman	Building	C
JFWS 2026	108 N 44TH ST	1925	Craftsman	Building	C
JFWS 2055	108 N 45TH ST	1947	Minimal Traditional	Building	C
JFWS 2199	108 N 46TH ST	1925	No Style	Building	C
JFWS 2239	108 N LONGWORTH AVE	1924	Craftsman	Building	C
JFWS 2077	108 N SHAWNEE TER	1920	Craftsman	Building	C
JFWS 2281	108 NORTHWESTERN PKWY	1925	Craftsman	Building	C
JFWS 1663	108 S 33RD ST	1925	Craftsman	Building	C
JFWS 1676	108 S 34TH ST	Vacant		Site	NC
JFWS 1688	108 S 35TH ST	1928	No Style	Building	C
JFWS 1708	108 S 36TH ST	1936	Minimal Taditional	Building	C
JFWS 1774	108 S 38TH ST	vacant		Site	NC
JFWS 1805	108 S 39TH ST	1928	No Style	Building	C
JFWS 1863	108 S 41ST ST	1925	Craftsman	Building	C
JFWS 1926	108 S 42ND ST	1925	No Style	Building	C
JFWS 1961	108 S 43RD ST	1925	No Style	Building	C
JFWS 2108	108 S 45TH ST	1932	Craftsman	Building	C
JFWS 2185	108 S 46TH ST	1925	Craftsman	Building	C
JFWS 2253	108 S LONGWORTH AVE	1920	No Style	Building	C
JFWS 2306	108 SOUTHWESTERN PKWY	1925	No Style	Building	C
JFWS 1887	109 BOSTON CT	1923	No Style	Building	NC
JFWS 2315	109 FONTAINE LANDING CT	1998		Building	NC
JFWS 1289	109 N 34TH ST	1925	Craftsman	Building	C
JFWS 1378	109 N 36TH ST	1929	Craftsman	Building	C
JFWS 1424	109 N 37TH ST	1925	No Style	Building	C
JFWS 1466	109 N 38TH ST	1921	Craftsman	Building	C
JFWS 1539	109 N 40TH ST	1928	Craftsman	Building	C
JFWS 1569	109 N 41ST ST	1949	Minimal Traditional	Building	C
JFWS 1601	109 N 42ND ST	1928	Craftsman	Building	C
JFWS 1630	109 N 43RD ST	Vacant		Site	NC
JFWS 2012	109 N 44TH ST	1920	No Style	Building	c
JFWS 2041	109 N 45TH ST	1947	No Style	Building	C
JFWS 2157	109 N 46TH ST	1940	No Style	Building	C
JFWS 2214	109 N LONGWORTH AVE	1924	Craftsman	Building	C
JFWS 2066	109 N SHAWNEE TER	1924	Craftsman	Building	C
JFWS 1671	109 S 34TH ST	1922	Craftsman	Building	C
JFWS 1685	109 S 35TH ST	1920	No Style	Building	C
JFWS 1703	109 S 36TH ST	1930	Craftsman	Building	C
JFWS 1749	109 S 37TH ST	1925	Craftsman	Building	C
JFWS 1820	109 S 40TH ST	1923	Craftsman	Building	C
JFWS 1914	109 S 42ND ST	1926	Craftsman	Building	C
JFWS 1947	109 S 43RD ST	1925	Craftsman	Building	C
JFWS 1982	109 S 44TH ST	1923	Craftsman	Building	C
JFWS 2100	109 S 45TH ST	1930	No Style	Building	c
JFWS 2172	109 S 46TH ST	1925	Craftsman	Building	C

KHC #	Address	Year Built	Style	Type	C/NC
JFWS 2228	109 S LONGWORTH AVE	1923	Craftsman	Building	C
JFWS 2297	109 SOUTHWESTERN PKWY	1909	No Style	Building	C
JFWS 1900	110 BOSTON CT	1926	No Style	Building	NC
JFWS 2329	110 FONTAINE LANDING CT	2002			NC
JFWS 1310	110 N 34TH ST	1905	Craftsman	Building	C
JFWS 1447	110 N 37TH ST	1925	Craftsman	Building	C
JFWS 1486	110 N 38TH ST	1920	No Style	Building	C
JFWS 1523	110 N 39TH ST	1925	Craftsman	Building	C
JFWS 1556	110 N 40TH ST	1949	Minimal Traditional;	Building	C
JFWS 1618	110 N 42ND ST	1930	Craftsman	Building	C
JFWS 1995	110 N 43RD ST	1928	No Style	Building	C
JFWS 2027	110 N 44TH ST	1925	Craftsman	Building	C
JFWS 2056	110 N 45TH ST	1947	Minimal Traditional	Building	C
JFWS 2240	110 N LONGWORTH AVE	1924	Craftsman	Building	C
JFWS 2078	110 N SHAWNEE TER	1930	No Style	Building	C
JFWS 2282	110 NORTHWESTERN PKWY	1955	Minimal Traditional	Building	C
JFWS 1664	110 S 33RD ST	1925	Craftsman	Building	C
JFWS 1677	110 S 34TH ST	vacant		Site	NC
JFWS 1709	110 S 36TH ST	1937	Craftsman	Building	C
JFWS 1758	110 S 37TH ST	1925	Craftsman	Building	C
JFWS 1806	110 S 39TH ST	1929	Craftsman	Building	C
JFWS 1833	110 S 40TH ST	1915	Craftsman	Building	C
JFWS 1864	110 S 41ST ST	1925	Craftsman	Building	C
JFWS 1927	110 S 42ND ST	1925	No Style	Building	C
JFWS 1962	110 S 43RD ST	1929	Craftsman	Building	C
JFWS 2109	110 S 45TH ST	1936	No Style	Building	c
JFWS 2186	110 S 46TH ST	1925	Craftsman	Building	C
JFWS 2254	110 S LONGWORTH AVE	1915	No Style	Building	C
JFWS 2307	110 SOUTHWESTERN PKWY	1925	Craftsman	Building	C
JFWS 2316	111 FONTAINE LANDING CT	2000	No Style	Building	NC
JFWS 1290	111 N 34TH ST	1925	Craftsman	Building	C
JFWS 1334	111 N 35TH ST	1915	Craftsman	Building	C
JFWS 1379	111 N 36TH ST	1929	No Style	Building	C
JFWS 1425	111 N 37TH ST	1925	No Style	Building	C
JFWS 1467	111 N 38TH ST	1925	Craftsman	Building	C
JFWS 1504	111 N 39TH ST	1930	Craftsman	Building	C
JFWS 1570	111 N 41ST ST	1948	Minimal Traditional	Building	C
JFWS 1602	111 N 42ND ST	1930	Craftsman	Building	C
JFWS 1631	111 N 43RD ST	1925	Craftsman	Building	C
JFWS 2013	111 N 44TH ST	1920	Craftsman	Building	C
JFWS 2042	111 N 45TH ST	1947	Minimal Traditional	Building	C
JFWS 2158	111 N 46TH ST	1929	No Style	Building	C
JFWS 2215	111 N LONGWORTH AVE	1925	No Style	Building	C
JFWS 1672	111 S 34TH ST	1922	No Style	Building	C
JFWS 1686	111 S 35TH ST	1920	Craftsman	Building	C
JFWS 1750	111 S 37TH ST	1925	Craftsman	Building	C
JFWS 1793	111 S 39TH ST	1929	Greek Revival	Building	C

KHC #	Address	Year Built	Style	Type	C/NC
JFWS 1821	111 S 40TH ST	1925	Craftsman	Building	C
JFWS 1850	111 S 41ST ST	1925	No Style	Building	C
JFWS 1915	111 S 42ND ST	1926	No Style	Building	C
JFWS 1948	111 S 43RD ST	1925	Tudor Revival	Building	C
JFWS 1983	111 S 44TH ST	1923	Craftsman	Building	C
JFWS 2101	111 S 45TH ST	1939	No Style	Building	C
JFWS 2173	111 S 46TH ST	1923	Craftsman	Building	C
JFWS 2229	111 S LONGWORTH AVE	1922	No Style	Building	C
JFWS 2116	111 S SHAWNEE TER	1927	Craftsman	Building	C
JFWS 2298	111 SOUTHWESTERN PKWY	1915	Craftsman	Building	C
JFWS 1901	112 BOSTON CT	1926	No Style	Building	NC
JFWS 2330	112 FONTAINE LANDING CT	1998			NC
JFWS 1311	112 N 34TH ST	1910	No Style	Building	C
JFWS 1357	112 N 35TH ST	1908	No Style	Building	C
JFWS 1448	112 N 37TH ST	1925	Craftsman	Building	C
JFWS 1487	112 N 38TH ST	1930	Craftsman	Building	C
JFWS 1524	112 N 39TH ST	1925	Craftsman	Building	C
JFWS 1619	112 N 42ND ST	1928	Craftsman	Building	C
JFWS 1996	112 N 43RD ST	1963	Minimal Traditional	Building	C
JFWS 2028	112 N 44TH ST	1925	Craftsman	Building	C
JFWS 2057	112 N 45TH ST	1947	Minimal Traditional	Building	C
JFWS 2241	112 N LONGWORTH AVE	1924	No Style	Building	C
JFWS 1665	112 S 33RD ST	1930	No Style	Building	C
JFWS 1678	112 S 34TH ST	1900	Craftsman	Building	C
JFWS 1689	112 S 35TH ST	1926	Craftsman	Building	C
JFWS 1759	112 S 37TH ST	1925	Craftsman	Building	C
JFWS 1807	112 S 39TH ST	1925	Craftsman	Building	C
JFWS 1834	112 S 40TH ST	1925	Craftsman	Building	C
JFWS 1865	112 S 41ST ST	1925	Craftsman	Building	C
JFWS 1928	112 S 42ND ST	1926	Craftsman	Building	C
JFWS 1963	112 S 43RD ST	1925	Craftsman	Building	C
JFWS 2110	112 S 45TH ST	1943	No Style	Building	C
JFWS 2187	112 S 46TH ST	1925	Craftsman	Building	C
JFWS 2255	112 S LONGWORTH AVE	1915	Craftsman	Building	C
JFWS 2308	112 SOUTHWESTERN PKWY	1915	No Style	Building	C
JFWS 1888	113 BOSTON CT	1925	No Style	Building	NC
JFWS 1291	113 N 34TH ST	1906	Craftsman	Building	C
JFWS 1335	113 N 35TH ST	1965	Ranch	Building	C
JFWS 1380	113 N 36TH ST	1929	Craftsman	Building	C
JFWS 1426	113 N 37TH ST	1925	No Style	Building	C
JFWS 1468	113 N 38TH ST	1923	Craftsman	Building	C
JFWS 1505	113 N 39TH ST	1938	No Style	Building	C
JFWS 1540	113 N 40TH ST	1925	No Style	Building	C
JFWS 1571	113 N 41ST ST	1942	Minimal Traditional	Building	C
JFWS 1603	113 N 42ND ST	1942	No Style	Building	C
JFWS 1632	113 N 43RD ST	1951	Minimal Traditional	Building	C
JFWS 2014	113 N 44TH ST	1920	No Style	Building	C

KHC #	Address	Year Built	Style	Type	C/NC
JFWS 2043	113 N 45TH ST	1947	Minimal Traditional	Building	C
JFWS 2159	113 N 46TH ST	1940	Minimal Traditional	Building	C
JFWS 2216	113 N LONGWORTH AVE	1925	Craftsman	Building	C
JFWS 2067	113 N SHAWNEE TER	1925	Craftsman	Building	C
JFWS 2265	113 NORTHWESTERN PKWY	1910	No Style	Building	C
JFWS 1751	113 S 37TH ST	1925	Craftsman	Building	C
JFWS 1794	113 S 39TH ST	1929	No Style	Building	C
JFWS 1822	113 S 40TH ST	Vacant		Site	NC
JFWS 1851	113 S 41ST ST	Vacant		Site	NC
JFWS 1916	113 S 42ND ST	1926	Craftsman	Building	C
JFWS 1949	113 S 43RD ST	1929	No Style	Building	C
JFWS 2102	113 S 45TH ST	1951	Minimal Traditional	Building	C
JFWS 2174	113 S 46TH ST	1923	Craftsman	Building	C
JFWS 2230	113 S LONGWORTH AVE	1922	No Style	Building	C
JFWS 2117	113 S SHAWNEE TER	1924	Craftsman	Building	C
JFWS 2299	113 SOUTHWESTERN PKWY	1915	Craftsman	Building	C
JFWS 1902	114 BOSTON CT	1926	No Style	Building	C
JFWS 2331	114 FONTAINE LANDING CT	2007	No Style	Building	NC
JFWS 1312	114 N 34TH ST	1949	Minimal Traditional	Building	C
JFWS 1358	114 N 35TH ST	1922	Craftsman	Building	C
JFWS 1400	114 N 36TH ST	1931	No Style	Building	C
JFWS 1449	114 N 37TH ST	1925	Craftsman	Building	C
JFWS 1488	114 N 38TH ST	1930	Minimal Traditional	Building	C
JFWS 1525	114 N 39TH ST	1920	Craftsman	Building	C
JFWS 1620	114 N 42ND ST	1928	Craftsman	Building	C
JFWS 2029	114 N 44TH ST	1924	Craftsman	Building	C
JFWS 2058	114 N 45TH ST	1947	Minimal Traditional	Building	C
JFWS 2200	114 N 46TH ST	1925	No Style	Building	C
JFWS 2242	114 N LONGWORTH AVE	1924	Craftsman	Building	C
JFWS 2283	114 NORTHWESTERN PKWY	1913	Craftsman	Building	C
JFWS 1666	114 S 33RD ST	1930	Craftsman	Building	C
JFWS 1679	114 S 34TH ST	1900	Craftsman	Building	C
JFWS 1690	114 S 35TH ST	1926	Craftsman	Building	C
JFWS 1835	114 S 40TH ST	1920	Craftsman	Building	C
JFWS 1866	114 S 41ST ST	1925	No Style	Building	C
JFWS 1964	114 S 43RD ST	1925	Craftsman	Building	C
JFWS 2111	114 S 45TH ST	1950	No Style	Building	NC
JFWS 2188	114 S 46TH ST	1925	Craftsman	Building	C
JFWS 2256	114 S LONGWORTH AVE	1924	Craftsman	Building	C
JFWS 2309	114 SOUTHWESTERN PKWY	1925	Craftsman	Building	C
JFWS 1889	115 BOSTON CT	1926	No Style	Building	C
JFWS 2318	115 FONTAINE LANDING CT	2000	No Style	Building	NC
JFWS 1292	115 N 34TH ST	1906	Greek Revival	Building	C
JFWS 1381	115 N 36TH ST	1925	Craftsman	Building	C
JFWS 1427	115 N 37TH ST	1925	Craftsman	Building	C
JFWS 1469	115 N 38TH ST	1923	Craftsman	Building	C
JFWS 1506	115 N 39TH ST	1928	Craftsman	Building	C

KHC #	Address	Year Built	Style	Type	C/NC
JFWS 1541	115 N 40TH ST	1925	Craftsman	Building	C
JFWS 1572	115 N 41ST ST	1929	Craftsman	Building	C
JFWS 1604	115 N 42ND ST	1922	Tudor Revival	Building	C
JFWS 2015	115 N 44TH ST	1920	Craftsman	Building	C
JFWS 2044	115 N 45TH ST	1947	Minimal Traditional	Building	C
JFWS 2160	115 N 46TH ST	c. 1940	No Style	Building	NC
JFWS 2217	115 N LONGWORTH AVE	1924	Craftsman	Building	C
JFWS 2266	115 NORTHWESTERN PKWY	1912	No Style	Building	C
JFWS 1687	115 S 35TH ST	1920	Craftsman	Building	C
JFWS 1752	115 S 37TH ST	1925	Craftsman	Building	C
JFWS 1795	115 S 39TH ST	1928	Craftsman	Building	C
JFWS 1823	115 S 40TH ST	1916	Craftsman	Building	C
JFWS 1852	115 S 41ST ST	1920	Craftsman	Building	C
JFWS 1917	115 S 42ND ST	1926	Craftsman	Building	C
JFWS 1950	115 S 43RD ST	1925	Craftsman	Building	C
JFWS 2103	115 S 45TH ST	1948	Minimal Traditional	Building	C
JFWS 2175	115 S 46TH ST	1926	Craftsman	Building	C
JFWS 2231	115 S LONGWORTH AVE	1928	Craftsman	Building	C
JFWS 2300	115 SOUTHWESTERN PKWY	1921	Craftsman	Building	C
JFWS 1903	116 BOSTON CT	1926	No Style	Building	C
JFWS 2332	116 FONTAINE LANDING CT	2006	No Style	Building	NC
JFWS 1313	116 N 34TH ST	1906	Minimal Traditional	Building	C
JFWS 1359	116 N 35TH ST	1923	No Style	Building	NC
JFWS 1401	116 N 36TH ST	1938	No Style	Building	C
JFWS 1450	116 N 37TH ST	1925	Craftsman	Building	C
JFWS 1489	116 N 38TH ST	1949	No Style	Building	NC
JFWS 1526	116 N 39TH ST	1920	Craftsman	Building	C
JFWS 1621	116 N 42ND ST	1930	Craftsman	Building	C
JFWS 2030	116 N 44TH ST	1926	Craftsman	Building	C
JFWS 2059	116 N 45TH ST	1947	No Style	Building	C
JFWS 2201	116 N 46TH ST	1929	No Style	Building	C
JFWS 2243	116 N LONGWORTH AVE	1928	Craftsman	Building	C
JFWS 2284	116 NORTHWESTERN PKWY	1916	Craftsman	Building	C
JFWS 1691	116 S 35TH ST	1926	No Style	Building	NC
JFWS 1760	116 S 37TH ST	1925	Craftsman	Building	C
JFWS 1808	116 S 39TH ST	1926	Craftsman	Building	C
JFWS 1836	116 S 40TH ST	1920	Craftsman	Building	C
JFWS 1867	116 S 41ST ST	vacant		Site	NC
JFWS 1965	116 S 43RD ST	1926	Craftsman	Building	C
JFWS 2112	116 S 45TH ST	1956	No Style	Building	C
JFWS 2189	116 S 46TH ST	1925	Craftsman	Building	C
JFWS 2257	116 S LONGWORTH AVE	1924	Craftsman	Building	C
JFWS 2127	116 S SHAWNEE TER	1925	Craftsman	Building	C
JFWS 2310	116 SOUTHWESTERN PKWY	1920	No Style	Building	C
JFWS 2319	117 FONTAINE LANDING CT	1998	Colonial Revival	Building	C
JFWS 1293	117 N 34TH ST	1906	No Style	Building	C
JFWS 1336	117 N 35TH ST	1924	Minimal Traditional	Building	C

KHC #	Address	Year Built	Style	Type	C/NC
JFWS 1382	117 N 36TH ST	1925	No Style	Building	C
JFWS 1428	117 N 37TH ST	1925	Craftsman	Building	C
JFWS 1470	117 N 38TH ST	1926	No Style	Building	NC
JFWS 1507	117 N 39TH ST	1928	Craftsman	Building	C
JFWS 1542	117 N 40TH ST	1927	No Style	Building	C
JFWS 1573	117 N 41ST ST	1929	No Style	Building	C
JFWS 1605	117 N 42ND ST	1925	Craftsman	Building	C
JFWS 1633	117 N 43RD ST	1950	Minimal Traditional	Building	C
JFWS 2016	117 N 44TH ST	1920	No Style	Building	C
JFWS 2045	117 N 45TH ST	1947	No Style	Building	C
JFWS 2161	117 N 46TH ST	1929	No Style	Building	C
JFWS 2218	117 N LONGWORTH AVE	1924	Craftsman	Building	C
JFWS 2068	117 N SHAWNEE TER	1925	Craftsman	Building	C
JFWS 2267	117 NORTHWESTERN PKWY	1924	Craftsman	Building	C
JFWS 1673	117 S 34TH ST	1925	No Style	Building	C
JFWS 1753	117 S 37TH ST	1925	Minimal Traditional	Building	C
JFWS 1796	117 S 39TH ST	1928	No Style	Building	C
JFWS 1824	117 S 40TH ST	1916	Craftsman	Building	C
JFWS 1918	117 S 42ND ST	1925	Craftsman	Building	C
JFWS 1951	117 S 43RD ST	1925	No Style	Building	C
JFWS 2176	117 S 46TH ST	1929	Craftsman	Building	C
JFWS 2232	117 S LONGWORTH AVE	1922	Craftsman	Building	C
JFWS 2118	117 S SHAWNEE TER	1927	No Style	Building	C
JFWS 2301	117 SOUTHWESTERN PKWY	1905	Colonial Revival	Building	C
JFWS 1904	118 BOSTON CT	1926	No Style	Building	NC
JFWS 2333	118 FONTAINE LANDING CT	2003			NC
JFWS 1314	118 N 34TH ST	1910	No Style	Building	C
JFWS 1360	118 N 35TH ST	1925	Craftsman	Building	C
JFWS 1402	118 N 36TH ST	1938	No Style	Building	C
JFWS 1451	118 N 37TH ST	1925	No Style	Building	C
JFWS 1490	118 N 38TH ST	1949	Minimal Traditional	Building	C
JFWS 1527	118 N 39TH ST	1925	Craftsman	Building	C
JFWS 1557	118 N 40TH ST	1925	Craftsman	Building	C
JFWS 1584	118 N 41ST ST	1940	Colonial Revival	Building	C
JFWS 1622	118 N 42ND ST	1928	No Style	Building	C
JFWS 1997	118 N 43RD ST	1925	No Style	Building	NC
JFWS 2031	118 N 44TH ST	1926	No Style	Building	C
JFWS 2060	118 N 45TH ST	1947	Minimal Traditional	Building	C
JFWS 2202	118 N 46TH ST	1926	Craftsman	Building	C
JFWS 2244	118 N LONGWORTH AVE	1923	Craftsman	Building	C
JFWS 2079	118 N SHAWNEE TER	1920	Craftsman	Building	C
JFWS 2285	118 NORTHWESTERN PKWY	1920	No Style	Building	C
JFWS 1667	118 S 33RD ST	1925	Craftsman	Building	C
JFWS 1761	118 S 37TH ST	1915	Craftsman	Building	C
JFWS 1775	118 S 38TH ST	1925	No Style	Building	C
JFWS 1809	118 S 39TH ST	1926	Craftsman	Building	C
JFWS 1837	118 S 40TH ST	1920	Craftsman	Building	C

KHC #	Address	Year Built	Style	Type	C/NC
JFWS 1929	118 S 42ND ST	1925	Craftsman	Building	C
JFWS 1966	118 S 43RD ST	1925	Craftsman	Building	C
JFWS 2113	118 S 45TH ST	vacant		Site	NC
JFWS 2190	118 S 46TH ST	1925	Craftsman	Building	C
JFWS 2258	118 S LONGWORTH AVE	1921	Craftsman	Building	C
JFWS 1890	119 BOSTON CT	1926	No Style	Building	C
JFWS 2320	119 FONTAINE LANDING CT	2000	No Style	Building	NC
JFWS 1294	119 N 34TH ST	1908	Craftsman	Building	NC
JFWS 1337	119 N 35TH ST	1924	Minimal Traditional	Building	C
JFWS 1383	119 N 36TH ST	1925	Craftsman	Building	C
JFWS 1429	119 N 37TH ST	1925	Craftsman	Building	C
JFWS 1471	119 N 38TH ST	1928	No Style	Building	C
JFWS 1508	119 N 39TH ST	1928	Craftsman	Building	C
JFWS 1574	119 N 41ST ST	1925	Craftsman	Building	C
JFWS 1606	119 N 42ND ST	1947	No Style	Building	C
JFWS 1634	119 N 43RD ST	1925	Craftsman	Building	C
JFWS 2017	119 N 44TH ST	1920	No Style	Building	C
JFWS 2046	119 N 45TH ST	1947	No Style	Building	C
JFWS 2162	119 N 46TH ST	1929	Craftsman	Building	C
JFWS 2219	119 N LONGWORTH AVE	1924	Craftsman	Building	C
JFWS 2069	119 N SHAWNEE TER	1923	Craftsman	Building	C
JFWS 2268	119 NORTHWESTERN PKWY	1920	Craftsman	Building	C
JFWS 1797	119 S 39TH ST	1953	Minimal Traditional	Building	C
JFWS 1853	119 S 41ST ST	1923	No Style	Building	C
JFWS 1919	119 S 42ND ST	1925	Craftsman	Building	C
JFWS 1952	119 S 43RD ST	1925	Craftsman	Building	C
JFWS 2177	119 S 46TH ST	1923	Craftsman	Building	C
JFWS 2233	119 S LONGWORTH AVE	1923	Craftsman	Building	C
JFWS 1905	120 BOSTON CT	Vacant		Site	NC
JFWS 2334	120 FONTAINE LANDING CT	2001		Building	NC
JFWS 1315	120 N 34TH ST	1900	Craftsman	Building	C
JFWS 1361	120 N 35TH ST	1925	No Style	Building	C
JFWS 1403	120 N 36TH ST	1929	No Style	Building	C
JFWS 1452	120 N 37TH ST	1970	Ranch	Building	C
JFWS 1491	120 N 38TH ST	1949	No Style	Building	C
JFWS 1528	120 N 39TH ST	1925	Craftsman	Building	C
JFWS 1558	120 N 40TH ST	1925	No Style	Building	NC
JFWS 1585	120 N 41ST ST	1939	No Style	Building	C
JFWS 1623	120 N 42ND ST	1926	Craftsman	Building	C
JFWS 1998	120 N 43RD ST	1928	Craftsman	Building	C
JFWS 2032	120 N 44TH ST	1947	Minimal Traditional	Building	C
JFWS 2061	120 N 45TH ST	1947	No Style	Building	C
JFWS 2203	120 N 46TH ST	1951	Minimal Traditional	Building	C
JFWS 2245	120 N LONGWORTH AVE	1923	Craftsman	Building	C
JFWS 2080	120 N SHAWNEE TER	1920	Craftsman	Building	C
JFWS 2286	120 NORTHWESTERN PKWY	1916	Craftsman	Building	C
JFWS 1776	120 S 38TH ST	1925	Craftsman	Building	C

KHC #	Address	Year Built	Style	Type	C/NC
JFWS 1810	120 S 39TH ST	1925	Craftsman	Building	C
JFWS 1838	120 S 40TH ST	1920	No Style	Building	C
JFWS 1930	120 S 42ND ST	1924	Craftsman	Building	C
JFWS 1967	120 S 43RD ST	1925	Craftsman	Building	C
JFWS 2191	120 S 46TH ST	1925	Craftsman	Building	C
JFWS 2259	120 S LONGWORTH AVE	1905	Greek Revival	Building	C
JFWS 2128	120 S SHAWNEE TER	1924	Craftsman	Building	C
JFWS 1891	121 BOSTON CT	1927	No Style	Building	C
JFWS 2321	121 FONTAINE LANDING CT	2000			NC
JFWS 1295	121 N 34TH ST	1912	No Style	Building	C
JFWS 1338	121 N 35TH ST	1925	No Style	Building	C
JFWS 1384	121 N 36TH ST	1925	Craftsman	Building	C
JFWS 1430	121 N 37TH ST	1930	No Style	Building	C
JFWS 1472	121 N 38TH ST	1929	Minimal Traditional	Building	C
JFWS 1509	121 N 39TH ST	1929	Craftsman	Building	C
JFWS 1575	121 N 41ST ST	1925	Craftsman	Building	C
JFWS 1607	121 N 42ND ST	1941	Tudor	Building	C
JFWS 1635	121 N 43RD ST	1922	Craftsman	Building	C
JFWS 2018	121 N 44TH ST	1920	Craftsman	Building	C
JFWS 2047	121 N 45TH ST	1947	Minimal Traditional	Building	C
JFWS 2163	121 N 46TH ST	1925	Craftsman	Building	C
JFWS 2220	121 N LONGWORTH AVE	1925	Craftsman	Building	C
JFWS 2070	121 N SHAWNEE TER	1927	No Style	Building	C
JFWS 2269	121 NORTHWESTERN PKWY	1910	No Style	Building	C
JFWS 1825	121 S 40TH ST	1915	Craftsman	Building	C
JFWS 1854	121 S 41ST ST	1923	Craftsman	Building	C
JFWS 1920	121 S 42ND ST	1921	No Style	Building	C
JFWS 1953	121 S 43RD ST	1925	No Style	Building	C
JFWS 2178	121 S 46TH ST	1923	Craftsman	Building	C
JFWS 2234	121 S LONGWORTH AVE	1923	Craftsman	Building	C
JFWS 2119	121 S SHAWNEE TER	1926	Craftsman	Building	C
JFWS 1906	122 BOSTON CT	1926	No Style	Building	C
JFWS 2335	122 FONTAINE LANDING CT	2001			NC
JFWS 1316	122 N 34TH ST	1925	Craftsman	Building	C
JFWS 1362	122 N 35TH ST	1951	Minimal Traditional	Building	C
JFWS 1453	122 N 37TH ST	1948	Minimal Traditional	Building	C
JFWS 1529	122 N 39TH ST	1920	No Style	Building	C
JFWS 1559	122 N 40TH ST	1925	Craftsman	Building	C
JFWS 1586	122 N 41ST ST	1929	Craftsman	Building	C
JFWS 1624	122 N 42ND ST	2006	No Style	Building	NC
JFWS 1999	122 N 43RD ST	1925	No Style	Building	C
JFWS 2033	122 N 44TH ST	1947	Minimal Traditional	Building	NC
JFWS 2062	122 N 45TH ST	1947	Minimal Traditional	Building	C
JFWS 2204	122 N 46TH ST	1952	Minimal Traditional	Building	C
JFWS 2246	122 N LONGWORTH AVE	1924	Craftsman	Building	C
JFWS 2287	122 NORTHWESTERN PKWY	1915	Craftsman	Building	C
JFWS 1762	122 S 37TH ST	c. 1930	No Style	Building	C

KHC #	Address	Year Built	Style	Type	C/NC
JFWS 1777	122 S 38TH ST	1926	Craftsman	Building	C
JFWS 1811	122 S 39TH ST	1948	No Style	Building	C
JFWS 1931	122 S 42ND ST	1925	Craftsman	Building	C
JFWS 1968	122 S 43RD ST	1925	Craftsman	Building	C
JFWS 2192	122 S 46TH ST	1925	Craftsman	Building	C
JFWS 2260	122 S LONGWORTH AVE	1905	No Style	Building	C
JFWS 1892	123 BOSTON CT	1927	No Style	Building	NC
JFWS 2322	123 FONTAINE LANDING CT	2001	No Style	Building	NC
JFWS 1296	123 N 34TH ST	1922	Craftsman	Building	C
JFWS 1339	123 N 35TH ST	1937	No Style	Building	C
JFWS 1431	123 N 37TH ST	1930	Craftsman	Building	C
JFWS 1473	123 N 38TH ST	1929	Craftsman	Building	C
JFWS 1510	123 N 39TH ST	1928	Craftsman	Building	C
JFWS 1543	123 N 40TH ST	1925	Craftsman	Building	C
JFWS 1576	123 N 41ST ST	1942	Minimal Traditional	Building	C
JFWS 1608	123 N 42ND ST	1940	No Style	Building	C
JFWS 1636	123 N 43RD ST	1929	Craftsman	Building	C
JFWS 2019	123 N 44TH ST	1920	Craftsman	Building	C
JFWS 2048	123 N 45TH ST	1947	No Style	Building	NC
JFWS 2164	123 N 46TH ST	1925	Craftsman	Building	C
JFWS 2221	123 N LONGWORTH AVE	1945	Colonial Revival	Building	C
JFWS 2071	123 N SHAWNEE TER	1925	Dutch Colonial	Building	C
JFWS 2270	123 NORTHWESTERN PKWY	1925	Craftsman	Building	C
JFWS 1766	123 S 38TH ST	1940	Minimal Traditional	Building	C
JFWS 1798	123 S 39TH ST	1929	Craftsman	Building	C
JFWS 1826	123 S 40TH ST	1926	Craftsman	Building	C
JFWS 1855	123 S 41ST ST	1915	No Style	Building	C
JFWS 1954	123 S 43RD ST	1925	Craftsman	Building	C
JFWS 2179	123 S 46TH ST	1923	Craftsman	Building	C
JFWS 1907	124 BOSTON CT	1948	No Style	Building	C
JFWS 2336	124 FONTAINE LANDING CT	2002	No Style	Building	NC
JFWS 1317	124 N 34TH ST	1925	No Style	Building	C
JFWS 1404	124 N 36TH ST	1925	Craftsman	Building	C
JFWS 1454	124 N 37TH ST	1948	Minimal Traditional	Building	C
JFWS 1530	124 N 39TH ST	1925	No Style	Building	C
JFWS 1560	124 N 40TH ST	1925	Craftsman	Building	C
JFWS 1587	124 N 41ST ST	1929	Craftsman	Building	C
JFWS 1625	124 N 42ND ST	1926	Craftsman	Building	C
JFWS 2000	124 N 43RD ST	1915	Craftsman	Building	C
JFWS 2034	124 N 44TH ST	1947	Minimal Traditional	Building	C
JFWS 2063	124 N 45TH ST	1947	Minimal Traditional	Building	C
JFWS 2205	124 N 46TH ST	1925	Craftsman	Building	C
JFWS 2247	124 N LONGWORTH AVE	1924	Craftsman	Building	C
JFWS 2081	124 N SHAWNEE TER	1920	Craftsman	Building	C
JFWS 2288	124 NORTHWESTERN PKWY	1953	Minimal Traditional	Building	C
JFWS 1778	124 S 38TH ST	1926	Craftsman	Building	C
JFWS 1812	124 S 39TH ST	1948	Minimal Traditional;	Building	C

KHC #	Address	Year Built	Style	Type	C/NC
JFWS 1932	124 S 42ND ST	1956	No Style	Building	C
JFWS 1969	124 S 43RD ST	1925	Craftsman	Building	C
JFWS 2087	124 S 44TH ST	1925	Craftsman	Building	C
JFWS 2193	124 S 46TH ST	1925	Craftsman	Building	C
JFWS 2129	124 S SHAWNEE TER	1925	Craftsman	Building	C
JFWS 1893	125 BOSTON CT	Vacant		Site	NC
JFWS 2323	125 FONTAINE LANDING CT	2000	No Style	Building	NC
JFWS 1297	125 N 34TH ST	1906	No Style	Building	NC
JFWS 1340	125 N 35TH ST	1923	No Style	Building	C
JFWS 1432	125 N 37TH ST	1948	Minimal Traditional	Building	C
JFWS 1474	125 N 38TH ST	1929	No Style	Building	C
JFWS 1511	125 N 39TH ST	1930	Craftsman	Building	C
JFWS 1544	125 N 40TH ST	1924	Craftsman	Building	C
JFWS 1577	125 N 41ST ST	1942	Minimal Traditional	Building	C
JFWS 1609	125 N 42ND ST	1940	No Style	Building	C
JFWS 1637	125 N 43RD ST	1946	Minimal Traditional	Building	C
JFWS 2020	125 N 44TH ST	1920	Craftsman	Building	C
JFWS 2049	125 N 45TH ST	1947	Minimal Traditional	Building	C
JFWS 2165	125 N 46TH ST	1925	No Style	Building	C
JFWS 2222	125 N LONGWORTH AVE	1929	Craftsman	Building	C
JFWS 2072	125 N SHAWNEE TER	1920	Craftsman	Building	C
JFWS 2271	125 NORTHWESTERN PKWY	1920	Craftsman	Building	C
JFWS 1767	125 S 38TH ST	1925	Craftsman	Building	C
JFWS 1799	125 S 39TH ST	1929	Craftsman	Building	C
JFWS 1827	125 S 40TH ST	1925	Craftsman	Building	C
JFWS 1856	125 S 41ST ST	1930	No Style	Building	C
JFWS 1955	125 S 43RD ST	1929	No Style	Building	NC
JFWS 1984	125 S 44TH ST	1925	No Style	Building	C
JFWS 2180	125 S 46TH ST	1923	Craftsman	Building	C
JFWS 2120	125 S SHAWNEE TER	1930	Craftsman	Building	C
JFWS 1318	126 N 34TH ST	1910	No Style	Building	NC
JFWS 1405	126 N 36TH ST	1925	Craftsman	Building	C
JFWS 1455	126 N 37TH ST	1948	Minimal Traditional	Building	C
JFWS 1531	126 N 39TH ST	1925	Minimal Traditional	Building	C
JFWS 1561	126 N 40TH ST	1925	Craftsman	Building	C
JFWS 1588	126 N 41ST ST	1936	Tudor Revival	Building	C
JFWS 1626	126 N 42ND ST	1930	Craftsman	Building	C
JFWS 2001	126 N 43RD ST	1926	Craftsman	Building	C
JFWS 2035	126 N 44TH ST	1947	Minimal Traditional	Building	C
JFWS 2206	126 N 46TH ST	1925	No Style	Building	C
JFWS 2248	126 N LONGWORTH AVE	c, 1930	Colonial Revival	Building	C
JFWS 1779	126 S 38TH ST	1916	Craftsman	Building	C
JFWS 1970	126 S 43RD ST	1925	Craftsman	Building	C
JFWS 2088	126 S 44TH ST	1920	Craftsman	Building	C
JFWS 2194	126 S 46TH ST	1925	Craftsman	Building	C
JFWS 1894	127 BOSTON CT	1951	Minimal Traditional	Building	C
JFWS 1298	127 N 34TH ST	1925	No Style	Building	C

KHC #	Address	Year Built	Style	Type	C/NC
JFWS 1433	127 N 37TH ST	1948	Minimal Traditional	Building	C
JFWS 1475	127 N 38TH ST	1929	Craftsman	Building	C
JFWS 1512	127 N 39TH ST	1929	Craftsman	Building	C
JFWS 1545	127 N 40TH ST	1920	Craftsman	Building	C
JFWS 1610	127 N 42ND ST	1940	Minimal Traditional	Building	C
JFWS 2021	127 N 44TH ST	1925	Craftsman	Building	C
JFWS 2050	127 N 45TH ST	1948	Minimal Traditional	Building	C
JFWS 2166	127 N 46TH ST	1925	No Style	Building	NC
JFWS 2223	127 N LONGWORTH AVE	1925	Craftsman	Building	C
JFWS 2073	127 N SHAWNEE TER	1956	Minimal Traditional	Building	C
JFWS 2272	127 NORTHWESTERN PKWY	1920	Minimal Traditional	Building	C
JFWS 1768	127 S 38TH ST	1925	Craftsman	Building	C
JFWS 1800	127 S 39TH ST	1925	Craftsman	Building	C
JFWS 1828	127 S 40TH ST	Vacant		Site	NC
JFWS 1956	127 S 43RD ST	1925	Craftsman	Building	C
JFWS 1985	127 S 44TH ST	1924	No Style	Building	C
JFWS 1908	128 BOSTON CT	1926	No Style	Building	NC
JFWS 1456	128 N 37TH ST	1948	Minimal Traditional;	Building	C
JFWS 1532	128 N 39TH ST	1925	No Style	Building	C
JFWS 1562	128 N 40TH ST	1925	Craftsman	Building	C
JFWS 1589	128 N 41ST ST	1939	Minimal Traditional	Building	C
JFWS 1627	128 N 42ND ST	1953	No Style	Building	C
JFWS 2002	128 N 43RD ST	1926	Craftsman	Building	C
JFWS 2207	128 N 46TH ST	1927	Craftsman	Building	C
JFWS 2082	128 N SHAWNEE TER	1920	Craftsman	Building	C
JFWS 2289	128 NORTHWESTERN PKWY	1915	Craftsman	Building	C
JFWS 1780	128 S 38TH ST	c. 1925	Craftsman	Building	C
JFWS 1869	128 S 41ST ST	Vacant		Site	NC
JFWS 1933	128 S 42ND ST	1925	Craftsman	Building	C
JFWS 1971	128 S 43RD ST	1925	Craftsman	Building	C
JFWS 2089	128 S 44TH ST	1920	Craftsman	Building	C
JFWS 2130	128 S SHAWNEE TER	1926	Dutch Colonial	Building	C
JFWS 1434	129 N 37TH ST	1948	Minimal Traditional	Building	C
JFWS 1476	129 N 38TH ST	1929	Craftsman	Building	C
JFWS 1513	129 N 39TH ST	1929	No Style	Building	C
JFWS 1546	129 N 40TH ST	1925	Craftsman	Building	C
JFWS 1578	129 N 41ST ST	1931	Craftsman	Building	C
JFWS 2022	129 N 44TH ST	1920	Craftsman	Building	C
JFWS 2074	129 N SHAWNEE TER	1955	No Style	Building	C
JFWS 2273	129 NORTHWESTERN PKWY	1923	Craftsman	Building	C
JFWS 1769	129 S 38TH ST	1925	No Style	Building	C
JFWS 1801	129 S 39TH ST	1958	Minimal Traditional	Building	C
JFWS 1857	129 S 41ST ST	1925	Craftsman	Building	C
JFWS 1986	129 S 44TH ST	1920	Craftsman	Building	C
JFWS 2121	129 S SHAWNEE TER	1925	Craftsman	Building	C
JFWS 1406	130 N 36TH ST	1925	No Style	Building	NC
JFWS 1457	130 N 37TH ST	1948	No Style	Building	NC

KHC #	Address	Year Built	Style	Type	C/NC
JFWS 1492	130 N 38TH ST	1928	Craftsman	Building	C
JFWS 1533	130 N 39TH ST	1925	Craftsman	Building	C
JFWS 1563	130 N 40TH ST	1925	Craftsman	Building	C
JFWS 2036	130 N 44TH ST	vacant		Site	NC
JFWS 2208	130 N 46TH ST	1950	Minimal Traditional;	Building	C
JFWS 2083	130 N SHAWNEE TER	1957	Ranch	Building	C
JFWS 2290	130 NORTHWESTERN PKWY	1915	Tudor Revival	Building	C
JFWS 1781	130 S 38TH ST	1926	Craftsman	Building	C
JFWS 2090	130 S 44TH ST	1920	Craftsman	Building	NC
JFWS 1435	131 N 37TH ST	1948	Minimal Traditional	Building	C
JFWS 1477	131 N 38TH ST	1930	No Style	Building	C
JFWS 1514	131 N 39TH ST	1929	Craftsman	Building	C
JFWS 1547	131 N 40TH ST	1925	Craftsman	Building	C
JFWS 1579	131 N 41ST ST	1925	No Style	Building	C
JFWS 1611	131 N 42ND ST	1925	Craftsman	Building	C
JFWS 1638	131 N 43RD ST	1925	Craftsman	Building	C
JFWS 2274	131 NORTHWESTERN PKWY	1922	No Style	Building	C
JFWS 1770	131 S 38TH ST	1925	No Style	Building	C
JFWS 1858	131 S 41ST ST	1925	Craftsman	Building	C
JFWS 1987	131 S 44TH ST	1920	Craftsman	Building	C
JFWS 2122	131 S SHAWNEE TER	1927	Craftsman	Building	C
JFWS 1909	132 BOSTON CT	1926	No Style	Building	C
JFWS 1407	132 N 36TH ST	1925	Craftsman	Building	C
JFWS 1458	132 N 37TH ST	1948	Minimal Traditional	Building	C
JFWS 1493	132 N 38TH ST	1928	Craftsman	Building	C
JFWS 1534	132 N 39TH ST	1925	Craftsman	Building	C
JFWS 1564	132 N 40TH ST	1924	No Style	Building	C
JFWS 2003	132 N 43RD ST	1925	Craftsman	Building	C
JFL 789	132 N SHAWNEE TER	vacant		Site	NC
JFWS 1934	132 S 42ND ST	1925	Craftsman	Building	C
JFWS 2091	132 S 44TH ST	1922	Craftsman	Building	C
JFWS 2131	132 S SHAWNEE TER	1923	Tudor Revival	Building	C
JFWS 1895	133 BOSTON CT	c. 1920	Craftsman	Building	C
JFWS 1436	133 N 37TH ST	1948	No Style	Building	NC
JFWS 1515	133 N 39TH ST	1925	Craftsman	Building	C
JFWS 1548	133 N 40TH ST	1944	Minimal Traditional	Building	C
JFWS 1580	133 N 41ST ST	1937	No Style	Building	C
JFWS 1612	133 N 42ND ST	1900	Craftsman	Building	C
JFWS 2275	133 NORTHWESTERN PKWY	1951	No Style	Building	C
JFWS 1921	133 S 42ND ST	1930	Craftsman	Building	C
JFWS 1988	133 S 44TH ST	1920	Craftsman	Building	C
JFWS 1910	134 BOSTON CT	1926	No Style	Building	C
JFWS 1459	134 N 37TH ST	1948	Minimal Traditional	Building	C
JFWS 1494	134 N 38TH ST	1928	Craftsman	Building	C
JFWS 1535	134 N 39TH ST	1925	Craftsman	Building	C
JFWS 1565	134 N 40TH ST	1925	Craftsman	Building	C
JFWS 1590	134 N 41ST ST	1935	Craftsman	Building	C

KHC #	Address	Year Built	Style	Type	C/NC
JFWS 2004	134 N 43RD ST	1925	Craftsman	Building	C
JFWS 2084	134 N SHAWNEE TER	1957	Minimal Traditional	Building	C
JFWS 2291	134 NORTHWESTERN PKWY	1914	No Style	Building	C
JFWS 2092	134 S 44TH ST	1920	Craftsman	Building	C
JFWS 1437	135 N 37TH ST	1948	Minimal Traditional	Building	C
JFWS 1516	135 N 39TH ST	1925	Craftsman	Building	C
JFWS 1549	135 N 40TH ST	1925	Craftsman	Building	C
JFWS 1581	135 N 41ST ST	1937	No Style	Building	C
JFWS 1639	135 N 43RD ST	1925	No Style	Building	NC
JFWS 2276	135 NORTHWESTERN PKWY	1923	Craftsman	Building	C
JFWS 1460	136 N 37TH ST	1948	Minimal Traditional	Building	C
JFWS 1495	136 N 38TH ST	1927	No Style	Building	C
JFWS 1536	136 N 39TH ST	1925	Craftsman	Building	C
JFWS 1566	136 N 40TH ST	1924	No Style	Building	C
JFWS 1591	136 N 41ST ST	1945	No Style	Building	C
JFWS 2005	136 N 43RD ST	1925	Craftsman	Building	C
JFWS 2209	136 N 46TH ST	1929	Craftsman	Building	C
JFWS 2093	136 S 44TH ST	1920	Craftsman	Building	C
JFWS 1883	136 TAIT PL			Site	NC
JFWS 1438	137 N 37TH ST	1948	Minimal Traditional	Building	C
JFWS 1517	137 N 39TH ST	1956	Minimal Traditional	Building	C
JFWS 1550	137 N 40TH ST	1925	No Style	Building	C
JFWS 1582	137 N 41ST ST	1941	Tudor Revival	Building	C
JFWS 1640	137 N 43RD ST	1925	No Style	Building	C
JFWS 2167	137 N 46TH ST	1927	Craftsman	Building	C
JFWS 1989	137 S 44TH ST	1925	Craftsman	Building	C
JFWS 1461	138 N 37TH ST	1948	Minimal Traditional	Building	C
JFWS 1496	138 N 38TH ST	1927	Craftsman	Building	C
JFWS 1567	138 N 40TH ST	1925	Craftsman	Building	C
JFWS 1592	138 N 41ST ST	1925	Craftsman	Building	C
JFWS 2006	138 N 43RD ST	1925	Craftsman	Building	C
JFWS 2292	138 NORTHWESTERN PKWY	1915	Craftsman	Building	C
JFWS 1439	139 N 37TH ST	1948	Minimal Traditional	Building	C
JFWS 1583	139 N 41ST ST	1930	No Style	Building	C
JFWS 1990	139 S 44TH ST	c. 1920	No Style	Building	NC
JFWS 1497	140 N 38TH ST	1936	No Style	Building	C
JFWS 1593	140 N 41ST ST	1925	Craftsman	Building	C
JFWS 2007	140 N 43RD ST	1925	Craftsman	Building	C
JFWS 2094	140 S 44TH ST	1919	Craftsman	Building	C
JFWS 1440	141 N 37TH ST	1948	Minimal Traditional	Building	C
JFWS 1498	142 N 38TH ST	1935	No Style	Building	C
JFWS 1594	142 N 41ST ST	1935	English Revival	Building	C
JFWS 2095	142 S 44TH ST	1919	Craftsman	Building	C
JFWS 1441	143 N 37TH ST	1947	Minimal Traditional	Building	C
JFWS 1499	144 N 38TH ST	1935	Craftsman	Building	C
JFWS 1595	144 N 41ST ST	1936	No Style	Building	C
JFWS 1442	145 N 37TH ST	1947	Minimal Traditional;	Building	C

KHC #	Address	Year Built	Style	Type	C/NC
JFWS 1596	146 N 41ST ST	1929	Craftsman	Building	C
JFWS 1319	200 N 34TH ST	1909	Craftsman	Building	C
JFWS 1363	200 N 35TH ST	1900	No Style	Building	C
JFWS 1408	200 N 36TH ST	1925	Craftsman	Building	C
JFWS 1102	200 N 37TH ST	1950	No Style	Building	C
JFWS 1167	200 N 38TH ST	1929	Craftsman	Building	C
JFWS 1217	200 N 39TH ST	1949	Minimal Traditional	Building	C
JFWS 798	200 N 46TH ST	1935	No Style	Building	C
JFWS 834	200 NORTHWESTERN PKWY	1927	Dutch Colonial	Building	C
JFWS 2949	200 S 43RD ST	1924	Craftsman	Building	C
JFWS 2368	201 AMY AVE	1978	No Style	Building	NC
JFWS 1299	201 N 34TH ST	1905	No Style	Building	C
JFWS 1341	201 N 35TH ST	1922	Craftsman	Building	C
JFWS 1385	201 N 36TH ST	1936	Minimal Traditional	Building	C
JFWS 1087	201 N 37TH ST	1950	Minimal Traditional	Building	C
JFWS 1118	201 N 38TH ST	1948	Minimal Traditional	Building	C
JFWS 1207	201 N 39TH ST	1925	Craftsman	Building	C
JFWS 793	201 N 46TH ST	1957	Ranch	Building	C
JFWS 1320	202 N 34TH ST	1909	No Style	Building	C
JFWS 1409	202 N 36TH ST	1925	Craftsman	Building	NC
JFWS 1103	202 N 37TH ST	1950	Minimal Traditional	Building	C
JFWS 1168	202 N 38TH ST	1917	Craftsman	Building	C
JFWS 1218	202 N 39TH ST	vacant		Site	NC
JFWS 835	202 NORTHWESTERN PKWY	1918	Craftsman	Building	C
JFWS 2950	202 S 43RD ST	1928	No Style	Building	C
JFWS 1300	203 N 34TH ST	1900	No Style	Building	C
JFWS 1342	203 N 35TH ST	1924	Craftsman	Building	C
JFWS 1386	203 N 36TH ST	1925	No Style	Building	C
JFWS 1088	203 N 37TH ST	1950	Minimal Traditional	Building	C
JFWS 1119	203 N 38TH ST	1948	Minimal Traditional	Building	C
JFWS 1208	203 N 39TH ST	1947	Minimal Traditional	Building	C
JFWS 814	203 NORTHWESTERN PKWY	1923	No Style	Building	NC
JFWS 2909	203 S 43RD ST	1925	Craftsman	Building	C
JFWS 1322	204 1/2 N 34TH ST	1925	No Style	Building	C
JFWS 1321	204 N 34TH ST	1925	No Style	Building	C
JFWS 1364	204 N 35TH ST	1924	Craftsman	Building	C
JFWS 1410	204 N 36TH ST	1925	Craftsman	Building	C
JFWS 1104	204 N 37TH ST	1950	Minimal Traditional	Building	C
JFWS 1169	204 N 38TH ST	1925	Craftsman	Building	C
JFWS 1219	204 N 39TH ST	1947	Minimal Traditional	Building	C
JFWS 836	204 NORTHWESTERN PKWY	1927	Craftsman	Building	C
JFWS 2729	204 S 41ST ST	1928	Craftsman	Building	C
JFWS 2951	204 S 43RD ST	1910	No Style	Building	C
JFWS 1343	205 N 35TH ST	1920	No Style	Building	C
JFWS 1387	205 N 36TH ST	1946	Minimal Traditional	Building	C
JFWS 1089	205 N 37TH ST	1950	No Style	Building	C
JFWS 1120	205 N 38TH ST	1948	Minimal Traditional	Building	C

KHC #	Address	Year Built	Style	Type	C/NC
JFWS 1209	205 N 39TH ST	1949	Minimal Traditional	Building	C
JFWS 799	205 N LONGWORTH AVE	1934	No Style	Building	C
JFWS 815	205 NORTHWESTERN PKWY	1924	Craftsman	Building	C
JFWS 2910	205 S 43RD ST	1918	Craftsman	Building	C
JFWS 3241	205 SOUTHWESTERN PKWY	Vacant		Site	NC
JFWS 1323	206 N 34TH ST	1910	No Style	Building	C
JFWS 1365	206 N 35TH ST	1925	Craftsman	Building	C
JFWS 1411	206 N 36TH ST	1925	Craftsman	Building	C
JFWS 1105	206 N 37TH ST	1950	No Style	Building	C
JFWS 1170	206 N 38TH ST	1925	Craftsman	Building	C
JFWS 1220	206 N 39TH ST	1949	No Style	Building	NC
JFWS 837	206 NORTHWESTERN PKWY	1922	Craftsman	Building	C
JFWS 2676	206 S 39TH ST	1916	No Style	Building	C
JFWS 2730	206 S 41ST ST	1928	Craftsman	Building	C
JFWS 2952	206 S 43RD ST	1917	No Style	Building	C
JFWS 2622	207 AMY AVE	vacant		Site	NC
JFWS 1301	207 N 34TH ST	1900	No Style	Building	C
JFWS 1344	207 N 35TH ST	1920	No Style	Building	C
JFWS 1388	207 N 36TH ST	1964	Ranch	Building	C
JFWS 1090	207 N 37TH ST	1950	Minimal Traditional	Building	C
JFWS 1121	207 N 38TH ST	1948	Minimal Traditional	Building	C
JFWS 800	207 N LONGWORTH AVE	1937	Tudor Revival	Building	C
JFWS 816	207 NORTHWESTERN PKWY	1922	Craftsman	Building	C
JFWS 2576	207 S 38TH ST	1915	No Style	Building	C
JFWS 2842	207 S 42ND ST	1924	Craftsman	Building	C
JFWS 3242	207 SOUTHWESTERN PKWY	c. 1950	No Style	Building	NC
JFWS 1324	208 N 34TH ST	1917	Craftsman	Building	C
JFWS 1366	208 N 35TH ST	1925	Craftsman	Building	C
JFWS 1412	208 N 36TH ST	1947	Minimal Traditional	Building	C
JFWS 1106	208 N 37TH ST	1950	Minimal Traditional	Building	C
JFWS 1221	208 N 39TH ST	1949	Minimal Traditional	Building	C
JFWS 805	208 N LONGWORTH AVE	1930	No Style	Building	C
JFWS 838	208 NORTHWESTERN PKWY	1930	Dutch Colonial	Building	C
JFWS 2677	208 S 39TH ST	1922	Craftsman	Building	C
JFWS 2869	208 S 42ND ST	1922	Craftsman	Building	C
JFWS 2953	208 S 43RD ST	1925	Craftsman	Building	C
JFWS 3184	208 SHAWNEE DR	1915	Craftsman	Building	C
JFWS 1302	209 N 34TH ST	1905	Craftsman	Building	C
JFWS 1345	209 N 35TH ST	1924	No Style	Building	C
JFWS 1389	209 N 36TH ST	1925	No Style	Building	C
JFWS 1091	209 N 37TH ST	1950	No Style	Building	C
JFWS 1122	209 N 38TH ST	1948	Minimal Traditional	Building	C
JFWS 817	209 NORTHWESTERN PKWY	1940	Craftsman	Building	C
JFWS 2577	209 S 38TH ST	1915	No Style	Building	C
JFWS 2843	209 S 42ND ST	1942	No Style	Building	NC
JFWS 2911	209 S 43RD ST	1930	No Style	Building	C
JFWS 3159	209 SHAWNEE DR	1962	Ranch	Building	C

KHC #	Address	Year Built	Style	Type	C/NC
JFWS 1367	210 N 35TH ST	1925	Craftsman	Building	C
JFWS 1413	210 N 36TH ST	1947	Minimal Traditional	Building	C
JFWS 1107	210 N 37TH ST	1950	No Style	Building	C
JFWS 1171	210 N 38TH ST	1925	Craftsman	Building	C
JFWS 806	210 N LONGWORTH AVE	1930	Tudor Revival	Building	C
JFWS 2678	210 S 39TH ST	1925	Craftsman	Building	C
JFWS 2870	210 S 42ND ST	1923	Craftsman	Building	C
JFWS 2954	210 S 43RD ST	1925	Craftsman	Building	C
JFWS 3185	210 SHAWNEE DR	1913	No Style	Building	C
JFWS 2992	211 GLENDORA AVE	1923	Craftsman	Building	C
JFWS 1303	211 N 34TH ST	Vacant		Site	NC
JFWS 1346	211 N 35TH ST	1925	Craftsman	Building	C
JFWS 1390	211 N 36TH ST	1925	Minimal Traditional	Building	C
JFWS 1092	211 N 37TH ST	1950	No Style	Building	C
JFWS 1123	211 N 38TH ST	1948	Minimal Traditional	Building	C
JFWS 794	211 N 46TH ST	1930	No Style	Building	C
JFWS 818	211 NORTHWESTERN PKWY	1923	Craftsman	Building	C
JFWS 2578	211 S 38TH ST	1925	Craftsman	Building	C
JFWS 2649	211 S 39TH ST	1923	Craftsman	Building	C
JFWS 2703	211 S 41ST ST	1926	Craftsman	Building	NC
JFWS 2844	211 S 42ND ST	1924	Craftsman	Building	C
JFWS 2912	211 S 43RD ST	2000	No Style	Building	NC
JFWS 3160	211 SHAWNEE DR	1912	Minimal Traditional	Building	C
JFWS 3243	211 SOUTHWESTERN PKWY	1924	Craftsman	Building	C
JFWS 2621	212 AMY AVE	c. 1960	No Style	Building	NC
JFWS 2813	212 CECIL AVE	c. 1920	No Style	Building	C
JFWS 1325	212 N 34TH ST	1918	No Style	Building	C
JFWS 1368	212 N 35TH ST	1925	Craftsman	Building	C
JFWS 1414	212 N 36TH ST	1947	Minimal Traditional	Building	C
JFWS 1108	212 N 37TH ST	1950	No Style	Building	C
JFWS 1172	212 N 38TH ST	1925	Craftsman	Building	C
JFWS 807	212 N LONGWORTH AVE	1930	Tudor Revival	Building	C
JFWS 839	212 NORTHWESTERN PKWY	1923	No Style	Building	C
JFWS 2731	212 S 41ST ST	1920	Craftsman	Building	C
JFWS 2871	212 S 42ND ST	1925	Craftsman	Building	C
JFWS 2955	212 S 43RD ST	1924	Craftsman	Building	C
JFWS 3186	212 SHAWNEE DR	1915	Craftsman	Building	C
JFWS 2780	213 CECIL AVE	1925	Craftsman	Building	C
JFWS 2993	213 GLENDORA AVE	1923	Craftsman	Building	C
JFWS 1347	213 N 35TH ST	1932	Craftsman	Building	C
JFWS 1391	213 N 36TH ST	1949	Minimal Traditional	Building	C
JFWS 1093	213 N 37TH ST	1950	No Style	Building	C
JFWS 1124	213 N 38TH ST	1948	Minimal Traditional	Building	C
JFWS 1210	213 N 39TH ST	1949	Minimal Traditional	Building	C
JFWS 819	213 NORTHWESTERN PKWY	1925	Craftsman	Building	C
JFWS 2579	213 S 38TH ST	1925	Craftsman	Building	C
JFWS 2650	213 S 39TH ST	1925	Craftsman	Building	C

KHC #	Address	Year Built	Style	Type	C/NC
JFWS 2704	213 S 41ST ST	1926	Craftsman	Building	C
JFWS 2845	213 S 42ND ST	1924	Craftsman	Building	C
JFWS 2913	213 S 43RD ST	1924	Craftsman	Building	C
JFWS 3161	213 SHAWNEE DR	1915	Craftsman	Building	C
JFWS 3030	214 GLENDORA AVE	1919	Craftsman	Building	C
JFWS 1326	214 N 34TH ST	1905	No Style	Building	C
JFWS 1369	214 N 35TH ST	1925	Craftsman	Building	C
JFWS 1415	214 N 36TH ST	1947	Minimal Traditional	Building	C
JFWS 1109	214 N 37TH ST	Vacant		Site	NC
JFWS 1173	214 N 38TH ST	1915	No Style	Building	c
JFWS 2679	214 S 39TH ST	1925	Craftsman	Building	C
JFWS 2732	214 S 41ST ST	1923	No Style	Building	C
JFWS 2872	214 S 42ND ST	1924	Craftsman	Building	C
JFWS 3117	214 S SHAWNEE TER	1915	Craftsman	Building	C
JFWS 3187	214 SHAWNEE DR	1915	Craftsman	Building	C
JFWS 2623	215 AMY AVE	vacant		Site	NC
JFWS 2781	215 CECIL AVE	1925	Craftsman	Building	C
JFWS 2994	215 GLENDORA AVE	1923	Craftsman	Building	C
JFWS 2387	215 LOUIS COLEMAN JR DR	vacant		Site	NC
JFWS 1304	215 N 34TH ST	1920	No Style	Building	C
JFWS 1348	215 N 35TH ST	1932	Craftsman	Building	C
JFWS 1392	215 N 36TH ST	1948	Minimal Traditional	Building	C
JFWS 1094	215 N 37TH ST	1950	No Style	Building	C
JFWS 1125	215 N 38TH ST	1948	Minimal Traditional	Building	C
JFWS 1211	215 N 39TH ST	1949	Minimal Traditional	Building	C
JFWS 795	215 N 46TH ST	1942	Spanish Revival	Building	C
JFWS 801	215 N LONGWORTH AVE	1935	No Style	Building	C
JFWS 820	215 NORTHWESTERN PKWY	1926	Craftsman	Building	C
JFWS 2651	215 S 39TH ST	1917	Craftsman	Building	C
JFWS 2705	215 S 41ST ST	1925	Craftsman	Building	C
JFWS 2846	215 S 42ND ST	1925	No Style	Building	C
JFWS 2914	215 S 43RD ST	1924	Craftsman	Building	C
JFWS 3078	215 S SHAWNEE TER	1922	Craftsman	Building	C
JFWS 3162	215 SHAWNEE DR	1915	No Style	Building	C
JFWS 3244	215 SOUTHWESTERN PKWY	1928	Craftsman	Building	C
JFWS 2814	216 CECIL AVE	c. 1930	No Style	Building	C
JFWS 3031	216 GLENDORA AVE	1920	Craftsman	Building	C
JFWS 1327	216 N 34TH ST	1900	No Style	Building	NC
JFWS 1370	216 N 35TH ST	1925	Craftsman	Building	C
JFWS 1416	216 N 36TH ST	1947	Minimal Traditional;	Building	C
JFWS 1110	216 N 37TH ST	1951	Minimal Traditional	Building	NC
JFWS 1174	216 N 38TH ST	1916	Craftsman	Building	C
JFWS 2599	216 S 38TH ST	1939	No Style	Building	C
JFWS 2680	216 S 39TH ST	1925	Craftsman	Building	C
JFWS 2733	216 S 41ST ST	1950	Minimal Traditional;	Building	C
JFWS 2873	216 S 42ND ST	1922	Craftsman	Building	C
JFWS 2956	216 S 43RD ST	1920	Craftsman	Building	C

KHC #	Address	Year Built	Style	Type	C/NC
JFWS 3118	216 S SHAWNEE TER	1920	Craftsman	Building	C
JFWS 3188	216 SHAWNEE DR	1910	No Style	Building	C
JFWS 2624	217 AMY AVE	Vacant		Site	NC
JFWS 2782	217 CECIL AVE	1926	No Style	Building	C
JFWS 2995	217 GLENDORA AVE	1922	No Style	Building	C
JFWS 1305	217 N 34TH ST	1905	No Style	Building	NC
JFWS 1349	217 N 35TH ST	1905	No Style	Building	C
JFWS 1095	217 N 37TH ST	1950	Minimal Traditional	Building	C
JFWS 1126	217 N 38TH ST	1948	Minimal Traditional	Building	C
JFWS 1212	217 N 39TH ST	1947	Minimal Traditional	Building	C
JFWS 796	217 N 46TH ST	1930	Tudor Revival	Building	C
JFWS 821	217 NORTHWESTERN PKWY	1940	Minimal Traditional	Building	C
JFWS 2652	217 S 39TH ST	1922	Craftsman	Building	C
JFWS 2706	217 S 41ST ST	1925	Craftsman	Building	C
JFWS 2847	217 S 42ND ST	1926	Craftsman	Building	C
JFWS 3079	217 S SHAWNEE TER	1927	Craftsman	Building	C
JFWS 3163	217 SHAWNEE DR	1919	Craftsman	Building	C
JFWS 3032	218 GLENDORA AVE	1920	No Style	Building	C
JFWS 1328	218 N 34TH ST	1910	Greek Revival	Building	C
JFWS 1371	218 N 35TH ST	1925	Craftsman	Building	C
JFWS 1417	218 N 36TH ST	1947	Minimal Traditional;	Building	C
JFWS 1111	218 N 37TH ST	2016	Minimal Traditional	Building	NC
JFWS 1175	218 N 38TH ST	1915	No Style	Building	NC
JFWS 1222	218 N 39TH ST	1947	Minimal Traditional	Building	C
JFWS 808	218 N LONGWORTH AVE	1938	No Style	Building	C
JFWS 840	218 NORTHWESTERN PKWY	1927	No Style	Building	C
JFWS 2600	218 S 38TH ST	1925	Craftsman	Building	C
JFWS 2681	218 S 39TH ST	1925	Craftsman	Building	C
JFWS 2734	218 S 41ST ST	1920	Craftsman	Building	C
JFWS 2874	218 S 42ND ST	1925	Craftsman	Building	C
JFWS 2957	218 S 43RD ST	1925	No Style	Building	C
JFWS 3119	218 S SHAWNEE TER	1914	Craftsman	Building	C
JFWS 3189	218 SHAWNEE DR	1920	Craftsman	Building	C
JFWS 2625	219 AMY AVE	1925	Craftsman	Building	C
JFWS 2996	219 GLENDORA AVE	1922	No Style	Building	C
JFWS 2388	219 LOUIS COLEMAN JR DR	c. 1900	No SType	Building	NC
JFWS 1306	219 N 34TH ST	Vacant		Site	NC
JFWS 1350	219 N 35TH ST	1927	No Style	Building	NC
JFWS 1096	219 N 37TH ST	1950	Minimal Traditional	Building	C
JFWS 1127	219 N 38TH ST	1948	Minimal Traditional	Building	C
JFWS 1213	219 N 39TH ST	1947	Minimal Traditional	Building	C
JFWS 797	219 N 46TH ST	1931	No Style	Building	C
JFWS 2707	219 S 41ST ST	1924	Craftsman	Building	C
JFWS 2848	219 S 42ND ST	1928	Craftsman	Building	C
JFWS 2915	219 S 43RD ST	1925	Craftsman	Building	C
JFWS 3164	219 SHAWNEE DR	1913	Craftsman	Building	C
JFWS 3245	219 SOUTHWESTERN PKWY	1928	Craftsman	Building	C

KHC #	Address	Year Built	Style	Type	C/NC
JFWS 2815	220 CECIL AVE	1925	No Style	Building	C
JFWS 3033	220 GLENDORA AVE	1920	Craftsman	Building	C
JFWS 1372	220 N 35TH ST	1927	Craftsman	Building	C
JFWS 1418	220 N 36TH ST	1945	Minimal Traditional	Building	C
JFWS 1112	220 N 37TH ST	1951	Minimal Traditional	Building	C
JFWS 1176	220 N 38TH ST	1949	Minimal Traditional	Building	C
JFWS 1223	220 N 39TH ST	1915	Craftsman	Building	C
JFWS 809	220 N LONGWORTH AVE	1930	Tudor Revival	Building	C
JFWS 841	220 NORTHWESTERN PKWY	1922	Craftsman	Building	C
JFWS 2601	220 S 38TH ST	1928	Craftsman	Building	C
JFWS 2682	220 S 39TH ST	1921	Craftsman	Building	C
JFWS 2735	220 S 41ST ST	1923	No Style	Building	C
JFWS 2875	220 S 42ND ST	1925	Craftsman	Building	C
JFWS 3120	220 S SHAWNEE TER	1915	Craftsman	Building	C
JFWS 3190	220 SHAWNEE DR	1915	Craftsman	Building	C
JFWS 2626	221 AMY AVE	1925	Craftsman	Building	C
JFWS 2783	221 CECIL AVE	1924	Craftsman	Building	C
JFWS 2997	221 GLENDORA AVE	1920	Craftsman	Building	C
JFWS 1307	221 N 34TH ST	1954	No Style	Building	NC
JFWS 1351	221 N 35TH ST	1925	Craftsman	Building	C
JFWS 1097	221 N 37TH ST	1951	Minimal Traditional	Building	C
JFWS 1128	221 N 38TH ST	1948	Minimal Traditional	Building	C
JFWS 1214	221 N 39TH ST	1947	No Style	Building	C
JFWS 802	221 N LONGWORTH AVE	1930	No Style	Building	C
JFWS 822	221 NORTHWESTERN PKWY	1922	Craftsman	Building	C
JFWS 2653	221 S 39TH ST	1923	Craftsman	Building	C
JFWS 2708	221 S 41ST ST	1946	Minimal Traditional	Building	C
JFWS 2916	221 S 43RD ST	1925	No Style	Building	NC
JFWS 3165	221 SHAWNEE DR	1912	Craftsman	Building	C
JFWS 1373	222 N 35TH ST	1925	Craftsman	Building	NC
JFWS 1419	222 N 36TH ST	1946	Minimal Traditional	Building	C
JFWS 1113	222 N 37TH ST	1951	Minimal Traditional	Building	C
JFWS 1177	222 N 38TH ST	1900	No Style	Building	C
JFWS 1224	222 N 39TH ST	1905	No Style	Building	C
JFWS 810	222 N LONGWORTH AVE	1935	Tudor Revival	Building	C
JFWS 2602	222 S 38TH ST	1925	Craftsman	Building	C
JFWS 2736	222 S 41ST ST	1915	Craftsman	Building	C
JFWS 2876	222 S 42ND ST	1925	Craftsman	Building	C
JFWS 2958	222 S 43RD ST	1925	Craftsman	Building	C
JFWS 3191	222 SHAWNEE DR	1912	Craftsman	Building	C
JFWS 2627	223 AMY AVE	1925	Craftsman	Building	C
JFWS 2784	223 CECIL AVE	1925	Craftsman	Building	C
JFWS 2998	223 GLENDORA AVE	1920	Craftsman	Building	C
JFWS 1098	223 N 37TH ST	1951	Minimal Traditional	Building	C
JFWS 1129	223 N 38TH ST	1948	Minimal Traditional	Building	C
JFWS 1215	223 N 39TH ST	1947	Minimal Traditional	Building	C
JFWS 803	223 N LONGWORTH AVE	1930	Tudor Revival	Building	C

KHC #	Address	Year Built	Style	Type	C/NC
JFWS 823	223 NORTHWESTERN PKWY	1924	Craftsman	Building	C
JFWS 2709	223 S 41ST ST	1925	Craftsman	Building	C
JFWS 2917	223 S 43RD ST	1920	No Style	Building	C
JFWS 3166	223 SHAWNEE DR	1920	Craftsman	Building	C
JFWS 3246	223 SOUTHWESTERN PKWY	1915	No Style	Building	C
JFWS 2816	224 CECIL AVE	1937	Tudor Revival	Building	C
JFWS 3034	224 GLENDORA AVE	1920	Craftsman	Building	C
JFWS 1114	224 N 37TH ST	1951	No Style	Building	C
JFWS 1178	224 N 38TH ST	1955	Minimal Traditional	Building	C
JFWS 1225	224 N 39TH ST	1950	Minimal Traditional	Building	C
JFWS 811	224 N LONGWORTH AVE	1935	No Style	Building	C
JFWS 2737	224 S 41ST ST	1920	Craftsman	Building	C
JFWS 2877	224 S 42ND ST	1925	No Style	Building	C
JFWS 2959	224 S 43RD ST	1924	Craftsman	Building	C
JFWS 3192	224 SHAWNEE DR	1918	No Style	Building	C
JFWS 2628	225 AMY AVE	2006			NC
JFWS 2785	225 CECIL AVE	1925	No Style	Building	C
JFWS 2999	225 GLENDORA AVE	1924	Craftsman	Building	C
JFWS 1099	225 N 37TH ST	1951	Minimal Traditional	Building	C
JFWS 1130	225 N 38TH ST	1948	No Style	Building	C
JFWS 1216	225 N 39TH ST	1947	Minimal Traditional	Building	C
JFWS 804	225 N LONGWORTH AVE	1938	Tudor Revival	Building	C
JFWS 824	225 NORTHWESTERN PKWY	1920	Mediterranean Revival	Building	C
JFWS 2654	225 S 39TH ST	1923	Craftsman	Building	C
JFWS 2710	225 S 41ST ST	1925	Craftsman	Building	C
JFWS 81	225 S 42ND ST	1920-1930	Jacobethan	Building	C
JFWS 2918	225 S 43RD ST	1925	Craftsman	Building	C
JFWS 3080	225 S SHAWNEE TER	1923	Craftsman	Building	C
JFWS 3167	225 SHAWNEE DR	1913	Craftsman	Building	C
JFWS 2817	226 CECIL AVE	1938	No Style	Building	C
JFWS 3035	226 GLENDORA AVE	1913	Craftsman	Building	C
JFWS 1329	226 N 34TH ST	1946	Craftsman	Building	C
JFWS 1115	226 N 37TH ST	1951	Minimal Traditional	Building	C
JFWS 1226	226 N 39TH ST	1949	Minimal Traditional	Building	C
JFWS 812	226 N LONGWORTH AVE	1930	Minimal Traditional	Building	C
JFWS 2738	226 S 41ST ST	1926	Craftsman	Building	C
JFWS 3193	226 SHAWNEE DR	vacant		Site	NC
JFWS 2629	227 AMY AVE	vacant		Site	NC
JFWS 2786	227 CECIL AVE	1925	Craftsman	Building	C
JFWS 3000	227 GLENDORA AVE	1920	Craftsman	Building	C
JFWS 1100	227 N 37TH ST	1951	Minimal Traditional	Building	C
JFWS 1131	227 N 38TH ST	1948	Minimal Traditional	Building	C
JFWS 2655	227 S 39TH ST	1922	Craftsman	Building	C
JFWS 2711	227 S 41ST ST	1925	Craftsman	Building	C
JFWS 3081	227 S SHAWNEE TER	1920	Craftsman	Building	C
JFWS 3168	227 SHAWNEE DR	1920	Craftsman	Building	C
JFWS 3247	227 SOUTHWESTERN PKWY	1910	Craftsman	Building	C

KHC #	Address	Year Built	Style	Type	C/NC
JFWS 3036	228 GLENDORA AVE	1920	Craftsman	Building	C
JFWS 1330	228 N 34TH ST	1924	No Style	Building	C
JFWS 1116	228 N 37TH ST	1951	No Style	Building	C
JFWS 1179	228 N 38TH ST	1929	Craftsman	Building	C
JFWS 1227	228 N 39TH ST	1949	Minimal Traditional	Building	C
JFWS 813	228 N LONGWORTH AVE	1932	No Style	Building	C
JFWS 842	228 NORTHWESTERN PKWY	Vacant		Site	NC
JFWS 2878	228 S 42ND ST	1925	Craftsman	Building	C
JFWS 3121	228 S SHAWNEE TER	1915	Craftsman	Building	C
JFWS 3194	228 SHAWNEE DR	1920	No Style	Building	C
JFWS 2630	229 AMY AVE	Vacant		Site	NC
JFWS 2787	229 CECIL AVE	1935	Craftsman	Building	C
JFWS 3001	229 GLENDORA AVE	1920	Craftsman	Building	C
JFWS 1393	229 N 36TH ST	1947	Minimal Traditional	Building	C
JFWS 1101	229 N 37TH ST	1951	Minimal Traditional	Building	C
JFWS 2656	229 S 39TH ST	1923	Craftsman	Building	C
JFWS 2712	229 S 41ST ST	1925	Craftsman	Building	C
JFWS 3082	229 S SHAWNEE TER	1920	Craftsman	Building	C
JFWS 3169	229 SHAWNEE DR	1921	Craftsman	Building	C
JFWS 1117	230 N 37TH ST	1951	No Style	Building	C
JFWS 1180	230 N 38TH ST	1948	Minimal Traditional	Building	C
JFWS 2683	230 S 39TH ST	1920	No Style	Building	C
JFWS 2739	230 S 41ST ST	c. 1925	Craftsman	Building	C
JFWS 2879	230 S 42ND ST	1924	Craftsman	Building	C
JFWS 3122	230 S SHAWNEE TER	1915	Craftsman	Building	C
JFWS 3195	230 SHAWNEE DR	1915	Craftsman	Building	C
JFWS 2788	231 CECIL AVE	1925	Craftsman	Building	C
JFWS 3002	231 GLENDORA AVE	1920	Craftsman	Building	C
JFWS 1394	231 N 36TH ST	1948	Craftsman	Building	C
JFWS 2657	231 S 39TH ST	1923	Craftsman	Building	C
JFWS 2713	231 S 41ST ST	1923	No Style	Building	C
JFWS 2919	231 S 43RD ST	1922	Craftsman	Building	C
JFWS 3083	231 S SHAWNEE TER	1920	Craftsman	Building	C
JFWS 3170	231 SHAWNEE DR	1910	Craftsman	Building	C
JFWS 3248	231 SOUTHWESTERN PKWY	1924	Craftsman	Building	C
JFWS 3037	232 GLENDORA AVE	1910	Craftsman	Building	C
JFWS 1331	232 N 34TH ST	1924	Craftsman	Building	C
JFWS 1181	232 N 38TH ST	1948	Minimal Traditional	Building	C
JFWS 2684	232 S 39TH ST	1916	Craftsman	Building	C
JFWS 2740	232 S 41ST ST	1927	Craftsman	Building	C
JFWS 2880	232 S 42ND ST	1928	Craftsman	Building	C
JFWS 3123	232 S SHAWNEE TER	1915	Craftsman	Building	C
JFWS 3196	232 SHAWNEE DR	1912	No Style	Building	C
JFWS 2789	233 CECIL AVE	1925	Craftsman	Building	C
JFWS 3003	233 GLENDORA AVE	1924	Craftsman	Building	C
JFWS 1395	233 N 36TH ST	1948	No Style	Building	C
JFWS 2658	233 S 39TH ST	1923	Craftsman	Building	C

KHC #	Address	Year Built	Style	Type	C/NC
JFWS 2714	233 S 41ST ST	1925	Craftsman	Building	C
JFWS 2920	233 S 43RD ST	1923	No Style	Building	C
JFWS 3084	233 S SHAWNEE TER	1922	Craftsman	Building	C
JFWS 3171	233 SHAWNEE DR	1915	Craftsman	Building	C
JFWS 3249	233 SOUTHWESTERN PKWY	1920	Craftsman	Building	C
JFWS 3038	234 GLENDORA AVE	1920	Craftsman	Building	C
JFWS 1332	234 N 34TH ST	1924	Craftsman	Building	C
JFWS 2685	234 S 39TH ST	1924	Craftsman	Building	C
JFWS 2741	234 S 41ST ST	1926	No Style	Building	C
JFWS 3124	234 S SHAWNEE TER	1915	Craftsman	Building	C
JFWS 2790	235 CECIL AVE	1924	Craftsman	Building	C
JFWS 3004	235 GLENDORA AVE	1920	Craftsman	Building	C
JFWS 2659	235 S 39TH ST	1923	Craftsman	Building	C
JFWS 2715	235 S 41ST ST	1925	No Style	Building	C
JFWS 2921	235 S 43RD ST	1923	Craftsman	Building	C
JFWS 3085	235 S SHAWNEE TER	1913	Craftsman	Building	C
JFWS 3250	235 SOUTHWESTERN PKWY	1920	Craftsman	Building	C
JFWS 3039	236 GLENDORA AVE	1920	Craftsman	Building	C
JFWS 2686	236 S 39TH ST	1926	Craftsman	Building	C
JFWS 2742	236 S 41ST ST	1916	No Style	Building	C
JFWS 2881	236 S 42ND ST	1924	Craftsman	Building	C
JFWS 2960	236 S 43RD ST	1915	No Style	Building	NC
JFWS 3125	236 S SHAWNEE TER	1915	Craftsman	Building	C
JFWS 2791	237 CECIL AVE	1926	Craftsman	Building	C
JFWS 3005	237 GLENDORA AVE	1920	Craftsman	Building	C
JFWS 2660	237 S 39TH ST	1923	Craftsman	Building	C
JFWS 2922	237 S 43RD ST	1925	Craftsman	Building	C
JFWS 3086	237 S SHAWNEE TER	1928	Craftsman	Building	C
JFWS 3251	237 SOUTHWESTERN PKWY	1924	Craftsman	Building	C
JFWS 3040	238 GLENDORA AVE	1920	Craftsman	Building	C
JFWS 2687	238 S 39TH ST	1925	No Style	Building	C
JFWS 2743	238 S 41ST ST	1920	No Style	Building	C
JFWS 2882	238 S 42ND ST	1928	Craftsman	Building	C
JFWS 2961	238 S 43RD ST	1924	Craftsman	Building	C
JFWS 3126	238 S SHAWNEE TER	1915	Craftsman	Building	C
JFWS 2792	239 CECIL AVE	1936	No Style	Building	C
JFWS 3006	239 GLENDORA AVE	1920	Craftsman	Building	C
JFWS 2661	239 S 39TH ST	1938	Craftsman	Building	C
JFWS 3087	239 S SHAWNEE TER	1920	No Style	Building	NC
JFWS 3252	239 SOUTHWESTERN PKWY	1926	No Style	Building	C
JFWS 3041	240 GLENDORA AVE	1920	Craftsman	Building	C
JFWS 2688	240 S 39TH ST	1925	Craftsman	Building	C
JFWS 2744	240 S 41ST ST	1924	Craftsman	Building	C
JFWS 2883	240 S 42ND ST	1928	Craftsman	Building	C
JFWS 2962	240 S 43RD ST	1925	Craftsman	Building	C
JFWS 3127	240 S SHAWNEE TER	1915	Craftsman	Building	C
JFWS 2793	241 CECIL AVE	1936	Minimal Traditional	Building	C

KHC #	Address	Year Built	Style	Type	C/NC
JFWS 2662	241 S 39TH ST	vacant		Site	NC
JFWS 2923	241 S 43RD ST	1929	Craftsman	Building	C
JFWS 3088	241 S SHAWNEE TER	1920	Craftsman	Building	C
JFWS 2689	242 S 39TH ST	1918	No Style	Building	C
JFWS 2745	242 S 41ST ST	1922	Craftsman	Building	C
JFWS 2884	242 S 42ND ST	1925	Craftsman	Building	C
JFWS 2963	242 S 43RD ST	1923	Craftsman	Building	C
JFWS 3128	242 S SHAWNEE TER	1919	Craftsman	Building	C
JFWS 2794	243 CECIL AVE	1935	No Style	Building	C
JFWS 2663	243 S 39TH ST	1923	Craftsman	Building	C
JFWS 2924	243 S 43RD ST	1925	Craftsman	Building	C
JFWS 3089	243 S SHAWNEE TER	1939	Craftsman	Building	C
JFWS 3042	244 GLENDORA AVE	1920	Craftsman	Building	C
JFWS 2746	244 S 41ST ST	1926	Craftsman	Building	C
JFWS 2885	244 S 42ND ST	1925	Craftsman	Building	C
JFWS 2964	244 S 43RD ST	1918	Craftsman	Building	C
JFWS 3129	244 S SHAWNEE TER	vacant		Site	NC
JFWS 2664	245 S 39TH ST	1920	Craftsman	Building	C
JFWS 2716	245 S 41ST ST	1916	GothicRevival	Building	C
JFWS 2925	245 S 43RD ST	1925	Craftsman	Building	C
JFWS 3090	245 S SHAWNEE TER	1920	Craftsman	Building	C
JFWS 3253	245 SOUTHWESTERN PKWY	2008		Building	NC
JFWS 3043	246 GLENDORA AVE	1920	Craftsman	Building	C
JFWS 2747	246 S 41ST ST	1926	Craftsman	Building	C
JFWS 2886	246 S 42ND ST	1925	Craftsman	Building	C
JFWS 3130	246 S SHAWNEE TER	1915	Craftsman	Building	C
JFWS 2795	247 CECIL AVE	1925	No Style	Building	C
JFWS 2665	247 S 39TH ST	1922	No Style	Building	C
JFWS 2926	247 S 43RD ST	1925	No Style	Building	NC
JFWS 3091	247 S SHAWNEE TER	1915	Craftsman	Building	C
JFWS 3044	248 GLENDORA AVE	1914	No Style	Building	C
JFWS 2965	248 S 43RD ST	1918	Craftsman	Building	C
JFWS 2796	249 CECIL AVE	1925	Craftsman	Building	C
JFWS 2666	249 S 39TH ST	1930	Craftsman	Building	C
JFWS 2927	249 S 43RD ST	1924	Craftsman	Building	C
JFWS 3254	249 SOUTHWESTERN PKWY	1910	No Style	Building	C
JFWS 3045	250 GLENDORA AVE	1920	Craftsman	Building	C
JFWS 2966	250 S 43RD ST	1925	Craftsman	Building	C
JFWS 2797	251 CECIL AVE	1926	No Style	Building	C
JFWS 3255	251 SOUTHWESTERN PKWY	1920	Craftsman	Building	C
JFWS 2690	252 S 39TH ST	1916	No Style	Building	C
JFWS 2798	253 CECIL AVE	c. 1930	No Style	Building	C
JFWS 3256	253 SOUTHWESTERN PKWY	1905	Queen Anne	Building	C
JFWS 2691	254 S 39TH ST	1915	Craftsman	Building	C
JFWS 2692	256 S 39TH ST	1915	Craftsman	Building	C
JFWS 2693	260 S 39TH ST	1915	No Style	Building	C
JFWS 2819	300 CECIL AVE	1929	Craftsman	Building	C

KHC #	Address	Year Built	Style	Type	C/NC
JFWS 3046	300 GLENDORA AVE	1925	Dutch Colonial	Building	C
JFWS 1028	300 N 34TH ST	1925	Craftsman	Building	C
JFWS 1040	300 N 35TH ST	1940	No Style	Building	NC
JFWS 1072	300 N 36TH ST	1951	No Style	Building	C
JFWS 1182	300 N 38TH ST	1900	Minimal Traditional	Building	C
JFWS 1238	300 N 40TH ST	1941	Minimal Traditional	Building	C
JFWS 530	300 N 41ST ST	1950	Minimal Traditional	Building	C
JFWS 595	300 N 42ND ST	na	No Style	Building	C
JFWS 668	300 N 43RD ST	1954	Minimal Traditional	Building	C
JFWS 742	300 N 44TH ST	1925	No Style	Building	C
JFWS 770	300 N 45TH ST	1940	Colonial Revival	Building	C
JFWS 785	300 N SHAWNEE TER	1931	No Style	Building	C
JFWS 843	300 NORTHWESTERN PKWY	1950	Minimal Traditional	Building	C
JFWS 2603	300 S 38TH ST	1910	No Style	Building	C
JFWS 2694	300 S 39TH ST	1925	Craftsman	Building	C
JFWS 2748	300 S 41ST ST	1923	Craftsman	Building	C
JFWS 2887	300 S 42ND ST	1928	Craftsman	Building	C
JFWS 2967	300 S 43RD ST	1925	Craftsman	Building	C
JFWS 3131	300 S SHAWNEE TER	1925	Craftsman	Building	C
JFWS 3197	300 SHAWNEE DR	1915	No Style	Building	C
JFWS 2799	301 CECIL AVE	1931	Tudor Revival	Building	C
JFWS 3007	301 GLENDORA AVE	1925	No Style	Building	C
JFWS 2386	301 LOUIS COLEMAN JR DR	1920	No Style	Building	C
JFWS 1031	301 N 35TH ST	1900	No Style	Building	C
JFWS 1056	301 N 36TH ST	1951	Minimal Traditional	Building	C
JFWS 1132	301 N 38TH ST	1948	Minimal Traditional	Building	C
JFWS 1229	301 N 40TH ST	1925	No Style	Building	C
JFWS 1245	301 N 41ST ST	1910-1930	No Style	Building	C
JFWS 558	301 N 42ND ST	1955	Ranch	Building	C
JFWS 631	301 N 43RD ST	1954	Minimal Traditional	Building	C
JFWS 705	301 N 44TH ST	1954	No Style	Building	C
JFWS 762	301 N 45TH ST	1935	Craftsman	Building	C
JFWS 778	301 N SHAWNEE TER	1938	Minimal Traditional	Building	C
JFWS 825	301 NORTHWESTERN PKWY	1922	No Style	Building	C
JFWS 2580	301 S 38TH ST	1925	Craftsman	Building	C
JFWS 2667	301 S 39TH ST	1928	Craftsman	Building	C
JFWS 2717	301 S 41ST ST	1924	Craftsman	Building	C
JFWS 2849	301 S 42ND ST	1927	Craftsman	Building	C
JFWS 2928	301 S 43RD ST	1924	Craftsman	Building	C
JFWS 3092	301 S SHAWNEE TER	1920	Craftsman	Building	C
JFWS 3172	301 SHAWNEE DR	1920	Craftsman	Building	C
JFWS 2820	302 CECIL AVE	1929	Craftsman	Building	C
JFWS 3047	302 GLENDORA AVE	1925	Craftsman	Building	C
JFWS 1029	302 N 34TH ST	1925	Craftsman	Building	C
JFWS 1041	302 N 35TH ST	1925	No Style	Building	C
JFWS 1073	302 N 36TH ST	1951	Minimal Traditional	Building	C
JFWS 1183	302 N 38TH ST	1942	Minimal Traditional	Building	C

KHC #	Address	Year Built	Style	Type	C/NC
JFWS 669	302 N 43RD ST	1954	Minimal Traditional	Building	C
JFWS 786	302 N SHAWNEE TER	1952	Minimal Traditional;	Building	C
JFWS 844	302 NORTHWESTERN PKWY	1950	No Style	Building	C
JFWS 2604	302 S 38TH ST	1925	Craftsman	Building	C
JFWS 2749	302 S 41ST ST	1923	Craftsman	Building	C
JFWS 2888	302 S 42ND ST	1928	Craftsman	Building	C
JFWS 2968	302 S 43RD ST	1920	Craftsman	Building	C
JFWS 3132	302 S SHAWNEE TER	1918	Craftsman	Building	C
JFWS 2631	303 AMY AVE	vacant		Site	NC
JFWS 2800	303 CECIL AVE	1929	Craftsman	Building	C
JFWS 3008	303 GLENDORA AVE	1925	Craftsman	Building	C
JFWS 1032	303 N 35TH ST	1900	No Style	Building	C
JFWS 1057	303 N 36TH ST	1951	No Style	Building	NC
JFWS 1133	303 N 38TH ST	1948	Minimal Traditional	Building	C
JFWS 1230	303 N 40TH ST	1925	No Style	Building	C
JFWS 559	303 N 42ND ST	1927	Craftsman	Building	C
JFWS 632	303 N 43RD ST	1954	Minimal Traditional	Building	C
JFWS 706	303 N 44TH ST	1954	No Style	Building	C
JFWS 826	303 NORTHWESTERN PKWY	1922	No Style	Building	C
JFWS 2581	303 S 38TH ST	vacant		Site	NC
JFWS 2668	303 S 39TH ST	1922	Craftsman	Building	C
JFWS 2718	303 S 41ST ST	1922	Craftsman	Building	C
JFWS 2929	303 S 43RD ST	1923	Craftsman	Building	NC
JFWS 2821	304 CECIL AVE	1937	No Style	Building	C
JFWS 3048	304 GLENDORA AVE	1925	Craftsman	Building	C
JFWS 1042	304 N 35TH ST	1951	No Style	Building	C
JFWS 1074	304 N 36TH ST	1951	Minimal Traditional	Building	C
JFWS 1184	304 N 38TH ST	1942	Minimal Traditional	Building	C
JFWS 1239	304 N 40TH ST	1925	Craftsman	Building	C
JFWS 531	304 N 41ST ST	1930	No Style	Building	C
JFWS 670	304 N 43RD ST	1954	Minimal Traditional	Building	C
JFWS 787	304 N SHAWNEE TER	1952	Minimal Traditional	Building	C
JFWS 845	304 NORTHWESTERN PKWY	1950	Minimal Traditional	Building	C
JFWS 2750	304 S 41ST ST	1924	Craftsman	Building	C
JFWS 2889	304 S 42ND ST	1928	Craftsman	Building	C
JFWS 2969	304 S 43RD ST	1920	Craftsman	Building	C
JFWS 3133	304 S SHAWNEE TER	1920	Craftsman	Building	C
JFWS 3198	304 SHAWNEE DR	1915	Craftsman	Building	C
JFWS 2801	305 CECIL AVE	1929	Craftsman	Building	C
JFWS 3009	305 GLENDORA AVE	1925	Craftsman	Building	C
JFWS 2389	305 LOUIS COLEMAN JR DR	1925	Craftsman	Building	C
JFWS 1033	305 N 35TH ST	1905	No Style	Building	C
JFWS 1058	305 N 36TH ST	1951	No Style	Building	C
JFWS 1134	305 N 38TH ST	1948	Minimal Traditional	Building	C
JFWS 1231	305 N 40TH ST	1925	Craftsman	Building	C
JFWS 560	305 N 42ND ST	1950	Minimal Traditional	Building	C
JFWS 633	305 N 43RD ST	1954	Minimal Traditional	Building	C

KHC #	Address	Year Built	Style	Type	C/NC
JFWS 707	305 N 44TH ST	1954	No Style	Building	C
JFWS 763	305 N 45TH ST	1934	No Style	Building	C
JFWS 779	305 N SHAWNEE TER	1936	Tudor Revival	Building	C
JFWS 2582	305 S 38TH ST	1930	Craftsman	Building	C
JFWS 2669	305 S 39TH ST	1922	Craftsman	Building	C
JFWS 2719	305 S 41ST ST	1922	Craftsman	Building	C
JFWS 2850	305 S 42ND ST	1929	Craftsman	Building	C
JFWS 2930	305 S 43RD ST	1920	Craftsman	Building	C
JFWS 3173	305 SHAWNEE DR	1914	Craftsman	Building	C
JFWS 3049	306 GLENDORA AVE	1925	Craftsman	Building	C
JFWS 1043	306 N 35TH ST	2001			NC
JFWS 1075	306 N 36TH ST	1951	Minimal Traditional	Building	C
JFWS 1185	306 N 38TH ST	1942	No Style	Building	C
JFWS 1240	306 N 40TH ST	1940	No Style	Building	C
JFWS 532	306 N 41ST ST	1927	No Style	Building	C
JFWS 671	306 N 43RD ST	1954	No Style	Building	C
JFWS 771	306 N 45TH ST	1940	No Style	Building	C
JFWS 846	306 NORTHWESTERN PKWY	1950	Minimal Traditional	Building	C
JFWS 2605	306 S 38TH ST	1915	Craftsman	Building	C
JFWS 2751	306 S 41ST ST	1924	Craftsman	Building	C
JFWS 2890	306 S 42ND ST	1927	Craftsman	Building	NC
JFWS 2970	306 S 43RD ST	1920	Craftsman	Building	C
JFWS 3134	306 S SHAWNEE TER	1925	Craftsman	Building	C
JFWS 3199	306 SHAWNEE DR	1920	Craftsman	Building	C
JFWS 2802	307 CECIL AVE	1929	Craftsman	Building	C
JFWS 3010	307 GLENDORA AVE	1925	No Style	Building	C
JFWS 2390	307 LOUIS COLEMAN JR DR	1910	Greek Revival	Building	C
JFWS 1034	307 N 35TH ST	1905	Craftsman	Building	C
JFWS 1059	307 N 36TH ST	1951	Minimal Traditional	Building	C
JFWS 1135	307 N 38TH ST	Vacant		Site	NC
JFWS 1232	307 N 40TH ST	1951	Minimal Traditional	Building	C
JFWS 1246	307 N 41ST ST	1929	Craftsman	Building	C
JFWS 561	307 N 42ND ST	1950	Minimal Traditional	Building	C
JFWS 634	307 N 43RD ST	1954	Minimal Traditional	Building	C
JFWS 708	307 N 44TH ST	1954	Minimal Traditional	Building	C
JFWS 764	307 N 45TH ST	1946	Minimal Traditional	Building	C
JFWS 780	307 N SHAWNEE TER	1936	Craftsman	Building	C
JFWS 827	307 NORTHWESTERN PKWY	1911	Craftsman	Building	C
JFWS 2583	307 S 38TH ST	1930	Craftsman	Building	C
JFWS 2720	307 S 41ST ST	1920	Craftsman	Building	C
JFWS 2851	307 S 42ND ST	1927	Craftsman	Building	C
JFWS 2931	307 S 43RD ST	1925	Craftsman	Building	C
JFWS 3174	307 SHAWNEE DR	1900	No Style	Building	C
JFWS 2822	308 CECIL AVE	1929	No Style	Building	C
JFWS 3050	308 GLENDORA AVE	1925	Craftsman	Building	C
JFWS 1044	308 N 35TH ST	2003		Building	NC
JFWS 1076	308 N 36TH ST	1951	Minimal Traditional	Building	C

KHC #	Address	Year Built	Style	Type	C/NC
JFWS 1186	308 N 38TH ST	1956	Minimal Traditional	Building	C
JFWS 1241	308 N 40TH ST	1940	No Style	Building	C
JFWS 533	308 N 41ST ST	1946	No Style	Building	C
JFWS 672	308 N 43RD ST	1954	Minimal Traditional;	Building	C
JFWS 772	308 N 45TH ST	1935	No Style	Building	C
JFWS 847	308 NORTHWESTERN PKWY	1950	Minimal Traditional	Building	C
JFWS 2606	308 S 38TH ST	1926	Craftsman	Building	C
JFWS 2752	308 S 41ST ST	1924	No Style	Building	C
JFWS 2891	308 S 42ND ST	1927	Craftsman	Building	C
JFWS 2971	308 S 43RD ST	1920	Craftsman	Building	C
JFWS 3135	308 S SHAWNEE TER	1925	Craftsman	Building	C
JFWS 3200	308 SHAWNEE DR	1916	No Style	Building	C
JFWS 2803	309 CECIL AVE	1923	Craftsman	Building	C
JFWS 3011	309 GLENDORA AVE	1925	Craftsman	Building	C
JFWS 2391	309 LOUIS COLEMAN JR DR	1937	No Style	Building	C
JFWS 1035	309 N 35TH ST	Vacant		Site	NC
JFWS 1060	309 N 36TH ST	1951	Minimal Traditional	Building	C
JFWS 1136	309 N 38TH ST	1948	No Style	Building	C
JFWS 1233	309 N 40TH ST	1951	Minimal Traditional	Building	C
JFWS 1247	309 N 41ST ST	1941	No Style	Building	C
JFWS 562	309 N 42ND ST	1957	No Style	Building	C
JFWS 635	309 N 43RD ST	1954	No Style	Building	C
JFWS 709	309 N 44TH ST	1954	Minimal Traditional;	Building	C
JFWS 765	309 N 45TH ST	1940	No Style	Building	C
JFWS 828	309 NORTHWESTERN PKWY	1916	Craftsman	Building	C
JFWS 2584	309 S 38TH ST	1930	Craftsman	Building	C
JFWS 2721	309 S 41ST ST	1925	No Style	Building	C
JFWS 2932	309 S 43RD ST	1924	Craftsman	Building	C
JFWS 3175	309 SHAWNEE DR	1915	No Style	Building	C
JFWS 3222	309 SOUTHWESTERN PKWY	1925	Craftsman	Building	C
JFWS 2823	310 CECIL AVE	1927	No Style	Building	C
JFWS 3051	310 GLENDORA AVE	1925	Craftsman	Building	C
JFWS 1030	310 N 34TH ST	vacant		Site	NC
JFWS 1045	310 N 35TH ST	1920	Craftsman	Building	C
JFWS 1077	310 N 36TH ST	1951	No Style	Building	C
JFWS 1187	310 N 38TH ST	1960	No Style	Building	C
JFWS 1242	310 N 40TH ST	1956	No Style	Building	C
JFWS 596	310 N 42ND ST	1954	Minimal Traditional	Building	C
JFWS 673	310 N 43RD ST	1954	No Style	Building	C
JFWS 773	310 N 45TH ST	1938	No Style	Building	C
JFWS 848	310 NORTHWESTERN PKWY	1950	Minimal Traditional	Building	C
JFWS 2607	310 S 38TH ST	1925	No Style	Building	C
JFWS 2753	310 S 41ST ST	1924	Craftsman	Building	C
JFWS 2892	310 S 42ND ST	1927	Craftsman	Building	C
JFWS 2972	310 S 43RD ST	1920	Craftsman	Building	C
JFWS 3136	310 S SHAWNEE TER	1915	Craftsman	Building	C
JFWS 3201	310 SHAWNEE DR	1910	Queen Anne	Building	C

KHC #	Address	Year Built	Style	Type	C/NC
JFWS 2632	311 AMY AVE	1910-1940	No Style	Building	NC
JFWS 2804	311 CECIL AVE	1927	Craftsman	Building	C
JFWS 3012	311 GLENDORA AVE	1925	Craftsman	Building	C
JFWS 2392	311 LOUIS COLEMAN JR DR	1949	Minimal Traditional	Building	C
JFWS 1061	311 N 36TH ST	1951	Minimal Traditional	Building	C
JFWS 1137	311 N 38TH ST	1948	Minimal Traditional	Building	C
JFWS 1234	311 N 40TH ST	vacant		Site	NC
JFWS 1248	311 N 41ST ST	1944	No Style	Building	C
JFWS 563	311 N 42ND ST	1920	No Style	Building	C
JFWS 636	311 N 43RD ST	1954	No Style	Building	C
JFWS 710	311 N 44TH ST	vacant		Site	NC
JFWS 766	311 N 45TH ST	1935	Dutch Colonial	Building	C
JFWS 829	311 NORTHWESTERN PKWY	1926	Spanish Revival	Building	C
JFWS 2585	311 S 38TH ST	1930	Craftsman	Building	C
JFWS 2722	311 S 41ST ST	1925	Craftsman	Building	C
JFWS 2852	311 S 42ND ST	1927	No Style	Building	C
JFWS 2933	311 S 43RD ST	1919	Craftsman	Building	C
JFWS 3176	311 SHAWNEE DR	1922	Craftsman	Building	C
JFWS 3257	311 SOUTHWESTERN PKWY	vacant		Site	NC
JFWS 2824	312 CECIL AVE	1927	Craftsman	Building	C
JFWS 3052	312 GLENDORA AVE	1926	Craftsman	Building	C
JFWS 1046	312 N 35TH ST	1920	No Style	Building	C
JFWS 1078	312 N 36TH ST	1951	No Style	Building	C
JFWS 1243	312 N 40TH ST	1947	Minimal Traditional	Building	C
JFWS 534	312 N 41ST ST	1947	Minimal Traditional	Building	C
JFWS 597	312 N 42ND ST	1954	Minimal Traditional	Building	C
JFWS 674	312 N 43RD ST	1954	No Style	Building	C
JFWS 774	312 N 45TH ST	1935	Craftsman	Building	C
JFWS 849	312 NORTHWESTERN PKWY	1951	Minimal Traditional	Building	C
JFWS 2608	312 S 38TH ST	1926	Craftsman	Building	C
JFWS 2695	312 S 39TH ST	1925	Craftsman	Building	C
JFWS 2754	312 S 41ST ST	1924	Craftsman	Building	C
JFWS 2973	312 S 43RD ST	1920	No Style	Building	C
JFWS 3137	312 S SHAWNEE TER	1917	Craftsman	Building	C
JFWS 3202	312 SHAWNEE DR	1925	Craftsman	Building	C
JFWS 2805	313 CECIL AVE	1927	Craftsman	Building	C
JFWS 3013	313 GLENDORA AVE	1925	Craftsman	Building	C
JFWS 2393	313 LOUIS COLEMAN JR DR	1949	Minimal Traditional	Building	C
JFWS 1036	313 N 35TH ST	1947	Minimal Traditional	Building	C
JFWS 1062	313 N 36TH ST	1951	No Style	Building	C
JFWS 1138	313 N 38TH ST	1948	Minimal Traditional	Building	C
JFWS 1235	313 N 40TH ST	1951	No Style	Building	C
JFWS 1249	313 N 41ST ST	1950	Minimal Traditional	Building	C
JFWS 564	313 N 42ND ST	1950	No Style	Building	C
JFWS 637	313 N 43RD ST	1954	Minimal Traditional;	Building	C
JFWS 711	313 N 44TH ST	1954	Minimal Traditional	Building	C
JFWS 2586	313 S 38TH ST	1930	Craftsman	Building	C

KHC #	Address	Year Built	Style	Type	C/NC
JFWS 2723	313 S 41ST ST	1923	Craftsman	Building	C
JFWS 2853	313 S 42ND ST	1927	Craftsman	Building	C
JFWS 2934	313 S 43RD ST	1920	Craftsman	Building	C
JFWS 3177	313 SHAWNEE DR	1915	No Style	Building	C
JFWS 3258	313 SOUTHWESTERN PKWY	c. 19010	Spanish Revival	Building	C
JFWS 2825	314 CECIL AVE	1927	Craftsman	Building	C
JFWS 3053	314 GLENDORA AVE	1929	Craftsman	Building	C
JFWS 2431.004	314 LOUIS COLEMAN JR DR	2005	No Style	Building	C
JFWS 1047	314 N 35TH ST	1935	No Style	Building	C
JFWS 1079	314 N 36TH ST	1951	No Style	Building	NC
JFWS 1244	314 N 40TH ST	1947	No Style	Building	C
JFWS 598	314 N 42ND ST	1954	Minimal Traditional	Building	C
JFWS 675	314 N 43RD ST	1955	No Style	Building	C
JFWS 743	314 N 44TH ST	1928	No Style	Building	C
JFWS 775	314 N 45TH ST	1935	No Style	Building	C
JFWS 850	314 NORTHWESTERN PKWY	1951	No Style	Building	NC
JFWS 2609	314 S 38TH ST	1926	No Style	Building	C
JFWS 2755	314 S 41ST ST	1924	No Style	Building	C
JFWS 2893	314 S 42ND ST	1927	Craftsman	Building	C
JFWS 2974	314 S 43RD ST	1921	Craftsman	Building	C
JFWS 3138	314 S SHAWNEE TER	1920	No Style	Building	C
JFWS 3203	314 SHAWNEE DR	1920	No Style	Building	C
JFWS 2806	315 CECIL AVE	1937	Minimal Traditional	Building	C
JFWS 3014	315 GLENDORA AVE	1925	Craftsman	Building	C
JFWS 2394	315 LOUIS COLEMAN JR DR	1953	No Style	Building	NC
JFWS 1037	315 N 35TH ST	1900	No Style	Building	C
JFWS 1063	315 N 36TH ST	1951	No Style	Building	C
JFWS 1139	315 N 38TH ST	1948	No Style	Building	C
JFWS 1236	315 N 40TH ST	1951	Minimal Traditional	Building	C
JFWS 565	315 N 42ND ST	1950	No Style	Building	C
JFWS 638	315 N 43RD ST	1954	Minimal Traditional	Building	C
JFWS 712	315 N 44TH ST	1954	Minimal Traditional;	Building	C
JFWS 767	315 N 45TH ST	1948	Minimal Traditional	Building	C
JFWS 781	315 N SHAWNEE TER	1933	Tudor Revival	Building	C
JFWS 2587	315 S 38TH ST	1927	Craftsman	Building	C
JFWS 2670	315 S 39TH ST	1925	No Style	Building	C
JFWS 2724	315 S 41ST ST	1920	Craftsman	Building	C
JFWS 2854	315 S 42ND ST	1927	Craftsman	Building	C
JFWS 2935	315 S 43RD ST	1920	No Style	Building	C
JFWS 3093	315 S SHAWNEE TER	1920	Craftsman	Building	C
JFWS 3178	315 SHAWNEE DR	1922	Craftsman	Building	C
JFWS 3259	315 SOUTHWESTERN PKWY	c. 1920	No Style	Building	NC
JFWS 2826	316 CECIL AVE	1927	Craftsman	Building	C
JFWS 3054	316 GLENDORA AVE	1927	Craftsman	Building	C
JFWS 2432	316 LOUIS COLEMAN JR DR	1900	No Style	Building	C
JFWS 1048	316 N 35TH ST	1910	Craftsman	Building	C
JFWS 1080	316 N 36TH ST	1951	No Style	Building	C

KHC #	Address	Year Built	Style	Type	C/NC
JFWS 599	316 N 42ND ST	1954	No Style	Building	C
JFWS 676	316 N 43RD ST	1954	No Style	Building	C
JFWS 744	316 N 44TH ST	1928	No Style	Building	C
JFWS 776	316 N 45TH ST	1935	No Style	Building	C
JFWS 851	316 NORTHWESTERN PKWY	1951	Minimal Traditional	Building	C
JFWS 2610	316 S 38TH ST	1931	Craftsman	Building	C
JFWS 2696	316 S 39TH ST	1925	Craftsman	Building	C
JFWS 2756	316 S 41ST ST	1924	Craftsman	Building	C
JFWS 2894	316 S 42ND ST	1927	Craftsman	Building	C
JFWS 2975	316 S 43RD ST	1920	Craftsman	Building	C
JFWS 3139	316 S SHAWNEE TER	1915	Craftsman	Building	C
JFWS 3204	316 SHAWNEE DR	1915	No Style	Building	C
JFWS 2807	317 CECIL AVE	1937	Craftsman	Building	C
JFWS 3015	317 GLENDORA AVE	1925	Craftsman	Building	C
JFWS 1038	317 N 35TH ST	1925	Craftsman	Building	C
JFWS 1064	317 N 36TH ST	1951	Minimal Traditional	Building	C
JFWS 1140	317 N 38TH ST	1900	No Style	Building	C
JFWS 1237	317 N 40TH ST	1951	Minimal Traditional	Building	C
JFWS 566	317 N 42ND ST	1950	Minimal Traditional	Building	C
JFWS 639	317 N 43RD ST	1954	Minimal Traditional	Building	C
JFWS 713	317 N 44TH ST	1954	Minimal Traditional;	Building	C
JFWS 2499	317 S 38TH ST	1930	Craftsman	Building	C
JFWS 2671	317 S 39TH ST	1916	No Style	Building	C
JFWS 2725	317 S 41ST ST	1922	Craftsman	Building	C
JFWS 2936	317 S 43RD ST	1920	No Style	Building	C
JFWS 3094	317 S SHAWNEE TER	1915	Craftsman	Building	C
JFWS 3179	317 SHAWNEE DR	1913	Craftsman	Building	C
JFWS 3260	317 SOUTHWESTERN PKWY	1956	Craftsman	Building	C
JFWS 2827	318 CECIL AVE	1936	Tudor Revival	Building	C
JFWS 3055	318 GLENDORA AVE	1925	Craftsman	Building	C
JFWS 2433	318 LOUIS COLEMAN JR DR	1900	No Style	Building	C
JFWS 1049	318 N 35TH ST	1915	No Style	Building	C
JFWS 1081	318 N 36TH ST	1951	Minimal Traditional	Building	C
JFWS 535	318 N 41ST ST	1925	Craftsman	Building	NC
JFWS 600	318 N 42ND ST	1946	Minimal Traditional	Building	C
JFWS 677	318 N 43RD ST	1954	No Style	Building	C
JFWS 745	318 N 44TH ST	1928	Craftsman	Building	C
JFWS 777	318 N 45TH ST	1935	No Style	Building	C
JFWS 852	318 NORTHWESTERN PKWY	1951	Minimal Traditional	Building	C
JFWS 2611	318 S 38TH ST	1926	No Style	Building	C
JFWS 2697	318 S 39TH ST	1925	Craftsman	Building	C
JFWS 2757	318 S 41ST ST	1924	No Style	Building	C
JFWS 2895	318 S 42ND ST	1927	Craftsman	Building	C
JFWS 2976	318 S 43RD ST	1920	Craftsman	Building	C
JFWS 3140	318 S SHAWNEE TER	1920-1940	Craftsman	Building	C
JFWS 3240	318 SHAMROCK WYND	1938	No Style	Building	C
JFWS 3205	318 SHAWNEE DR	1912	No Style	Building	C

KHC #	Address	Year Built	Style	Type	C/NC
JFWS 2808	319 CECIL AVE	1950	Minimal Traditional	Building	C
JFWS 3016	319 GLENDORA AVE	1925	Craftsman	Building	C
JFWS 1065	319 N 36TH ST	1951	No Style	Building	C
JFWS 1141	319 N 38TH ST	1948	Minimal Traditional	Building	C
JFWS 567	319 N 42ND ST	1948	No Style	Building	C
JFWS 640	319 N 43RD ST	1954	No Style	Building	NC
JFWS 714	319 N 44TH ST	1954	Minimal Traditional	Building	C
JFWS 2672	319 S 39TH ST	1920	Craftsman	Building	C
JFWS 2726	319 S 41ST ST	1922	Craftsman	Building	C
JFWS 2855	319 S 42ND ST	1927	Craftsman	Building	C
JFWS 2937	319 S 43RD ST	1920	No Style	Building	NC
JFWS 3095	319 S SHAWNEE TER	1919	Craftsman	Building	C
JFWS 3180	319 SHAWNEE DR	1915	Craftsman	Building	C
JFWS 3261	319 SOUTHWESTERN PKWY	1940	Tudor Revival	Building	C
JFWS 2828	320 CECIL AVE	1937	No Style	Building	C
JFWS 3056	320 GLENDORA AVE	1926	Craftsman	Building	C
JFWS 1050	320 N 35TH ST	1915	No Style	Building	C
JFWS 1082	320 N 36TH ST	1951	Minimal Traditional	Building	C
JFWS 536	320 N 41ST ST	1945	Minimal Traditional	Building	C
JFWS 601	320 N 42ND ST	1954	Minimal Traditional;	Building	C
JFWS 678	320 N 43RD ST	1954	Minimal Traditional;	Building	C
JFWS 746	320 N 44TH ST	1900	No Style	Building	C
JFWS 788	320 N SHAWNEE TER	1938	No Style	Building	C
JFWS 853	320 NORTHWESTERN PKWY	1951	Minimal Traditional	Building	C
JFWS 2698	320 S 39TH ST	1920	Craftsman	Building	C
JFWS 2758	320 S 41ST ST	1929	Colonial Revival	Building	C
JFWS 2896	320 S 42ND ST	1927	No Style	Building	C
JFWS 2977	320 S 43RD ST	1920	Craftsman	Building	C
JFWS 3141	320 S SHAWNEE TER	1915	Craftsman	Building	C
JFWS 3206	320 SHAWNEE DR	1920	Craftsman	Building	C
JFWS 3017	321 GLENDORA AVE	1925	Craftsman	Building	C
JFWS 1039	321 N 35TH ST	1910	No Style	Building	C
JFWS 1066	321 N 36TH ST	1951	No Style	Building	C
JFWS 1142	321 N 38TH ST	1948	Minimal Traditional	Building	C
JFWS 568	321 N 42ND ST	1948	Minimal Traditional	Building	C
JFWS 641	321 N 43RD ST	1954	Minimal Traditional;	Building	C
JFWS 715	321 N 44TH ST	1954	Minimal Traditional	Building	C
JFWS 782	321 N SHAWNEE TER	1938	Tudor Revival	Building	C
JFWS 2673	321 S 39TH ST	1924	Craftsman	Building	C
JFWS 2727	321 S 41ST ST	1925	Craftsman	Building	C
JFWS 2856	321 S 42ND ST	1927	No Style	Building	C
JFWS 2938	321 S 43RD ST	1920	Craftsman	Building	C
JFWS 3096	321 S SHAWNEE TER	1915	Craftsman	Building	C
JFWS 3181	321 SHAWNEE DR	1924	Craftsman	Building	C
JFWS 3262	321 SOUTHWESTERN PKWY	1951	No Style	Building	C
JFWS 2829	322 CECIL AVE	1936	Minimal Traditional	Building	C

KHC #	Address	Year Built	Style	Type	C/NC
JFWS 3057	322 GLENDORA AVE	1929	Craftsman	Building	C
JFWS 2434	322 LOUIS COLEMAN JR DR	c. 1900	Italianate	Building	C
JFWS 1051	322 N 35TH ST	1951	Minimal Traditional	Building	C
JFWS 1083	322 N 36TH ST	1951	No Style	Building	C
JFWS 537	322 N 41ST ST	1945	Minimal Traditional	Building	C
JFWS 602	322 N 42ND ST	1954	No Style	Building	C
JFWS 679	322 N 43RD ST	1954	No Style	Building	NC
JFWS 747	322 N 44TH ST	1928	No Style	Building	C
JFWS 789	322 N SHAWNEE TER	1932	No Style	Building	C
JFWS 2699	322 S 39TH ST	1915	No Style	Building	C
JFWS 2759	322 S 41ST ST	c. 1920	No Style	Building	C
JFWS 2897	322 S 42ND ST	1927	No Style	Building	C
JFWS 2978	322 S 43RD ST	1924	Craftsman	Building	C
JFWS 3142	322 S SHAWNEE TER	1925	Craftsman	Building	C
JFWS 3207	322 SHAWNEE DR	1915	Craftsman	Building	C
JFWS 2338	3222 W MARKET ST	1910	No Style	Building	C
JFWS 2396	3223 HERMAN ST	2002		Building	NC
JFWS 2410	3223 LARKWOOD AVE	vacant		Site	NC
JFWS 4137	3224 DEL PARK TER	1920	No Style	Building	C
JFWS 2339	3224 W MARKET ST	1910	Craftsman	Building	C
JFWS 3289	3224 W MUHAMMAD ALI BLVD	1925	Craftsman	Building	C
JFWS 2397	3225 HERMAN ST	1931	Craftsman	Building	C
JFWS 2370	3225 W JEFFERSON ST	1929	Craftsman	Building	C
JFWS 3281	3225 W MUHAMMAD ALI BLVD	Vacant		Site	NC
JFWS 4138	3226 DEL PARK TER	1920	Craftsman	Building	C
JFWS 2395	3226 HERMAN ST	2002	Minimal Traditional	Building	NC
JFWS 3312	3226 VERMONT AVE	1970	No Style	Building	C
JFWS 2377	3226 W JEFFERSON ST	1925	No Style	Building	C
JFWS 2340	3226 W MARKET ST	1910	Craftsman	Building	C
JFWS 3290	3226 W MUHAMMAD ALI BLVD	1925	Craftsman	Building	C
JFWS 3318	3227 RIVER PARK DR	1900	No Style	Building	C
JFWS 3304	3227 VERMONT AVE	1900	Craftsman	Building	NC
JFWS 4139	3228 DEL PARK TER	1905	No Style	Building	C
JFWS 2404	3228 HERMAN ST	vacant		Site	NC
JFWS 3266	3228 LARKWOOD AVE	vacant		Site	NC
JFWS 3324	3228 R RIVER PARK DR	c. 1980	Modern Movement	Building	C
JFWS 3323	3228 RIVER PARK DR	1981	No Style	Building	NC
JFWS 2378	3228 W JEFFERSON ST	1925	No Style	Building	C
JFWS 2341	3228 W MARKET ST	1910	Craftsman	Building	C
JFWS 3291	3228 W MUHAMMAD ALI BLVD	1925	Craftsman	Building	C
JFWS 3331	3229 DEL PARK TER	1912	No Style	Building	C
JFWS 2398	3229 HERMAN ST	Vacant		Site	NC
JFWS 2421	3229 LARKWOOD AVE	c. 1940	No Style	Building	C
JFWS 3319	3229 RIVER PARK DR	Vacant		Site	NC
JFWS 3305	3229 VERMONT AVE	1950	Minimal Traditional	Building	C
JFWS 2371	3229 W JEFFERSON ST	1920	No Style	Building	NC
JFWS 2809	323 CECIL AVE	1950	Minimal Traditional	Building	C

KHC #	Address	Year Built	Style	Type	C/NC
JFWS 3018	323 GLENDORA AVE	1925	Craftsman	Building	C
JFWS 1067	323 N 36TH ST	1951	Minimal Traditional	Building	C
JFWS 1143	323 N 38TH ST	1948	No Style	Building	NC
JFWS 569	323 N 42ND ST	1950	Minimal Traditional;	Building	C
JFWS 642	323 N 43RD ST	1954	Minimal Traditional	Building	C
JFWS 716	323 N 44TH ST	1954	No Style	Building	C
JFWS 2674	323 S 39TH ST	1924	Craftsman	Building	C
JFWS 2728	323 S 41ST ST	1937	Tudor Revival	Building	C
JFWS 2857	323 S 42ND ST	Vacant		Site	NC
JFWS 2939	323 S 43RD ST	1920	Craftsman	Building	C
JFWS 3097	323 S SHAWNEE TER	1920	No Style	Building	C
JFWS 3182	323 SHAWNEE DR	1920	Craftsman	Building	C
JFWS 3263	323 SOUTHWESTERN PKWY	1925	Craftsman	Building	C
JFWS 2405	3230 HERMAN ST	1925	No Style	Building	C
JFWS 3267	3230 LARKWOOD AVE	Vacant		Site	NC
JFWS 2379	3230 W JEFFERSON ST	1925	No Style	Building	C
JFWS 3332	3231 DEL PARK TER	1910	Craftsman	Building	C
JFWS 2399	3231 HERMAN ST	1900	Craftsman	Building	C
JFWS 2422	3231 LARKWOOD AVE	c. 1950	No Style	Building	C
JFWS 3320	3231 RIVER PARK DR	1959	No Style	Building	C
JFWS 3306	3231 VERMONT AVE	1910	No Style	Building	C
JFWS 2372	3231 W JEFFERSON ST	1920	No Style	Building	C
JFWS 4140	3232 DEL PARK TER	1924	No Style	Building	C
JFWS 3268	3232 LARKWOOD AVE	1946	Minimal Traditional	Building	C
JFWS 2380	3232 W JEFFERSON ST	1925	Craftsman	Building	C
JFWS 3292	3232 W MUHAMMAD ALI BLVD	1923	Craftsman	Building	C
JFWS 3333	3233 DEL PARK TER	2003	Minimal Traditional	Building	NC
JFWS 2400	3233 HERMAN ST	1925	Craftsman	Building	C
JFWS 3307	3233 VERMONT AVE	2002	No Style	Building	NC
JFWS 2373	3233 W JEFFERSON ST	1909	No Style	Building	NC
JFWS 4141	3234 DEL PARK TER	1905	No Style	Building	C
JFWS 2406	3234 HERMAN ST	1925	Craftsman	Building	C
JFWS 3269	3234 LARKWOOD AVE	1946	Minimal Traditional	Building	C
JFWS 2381	3234 W JEFFERSON ST	1925	No Style	Building	C
JFWS 3293	3234 W MUHAMMAD ALI BLVD	2002		Building	NC
JFWS 3334	3235 DEL PARK TER	1914	No Style	Building	C
JFWS 2430	3235 LARKWOOD AVE	1927	No Style	Building	C
JFWS 3321	3235 RIVER PARK DR	1900	Italianate	Building	C
JFWS 3308	3235 VERMONT AVE	1900-1920	Craftsman	Building	C
JFWS 2374	3235 W JEFFERSON ST	1900	No Style	Building	C
JFWS 3283	3235 W MUHAMMAD ALI BLVD	Vacant		Site	NC
JFWS 2407	3236 HERMAN ST	2002		Building	NC
JFWS 3270	3236 LARKWOOD AVE	1946	Minimal Traditional	Building	C
JFWS 2382	3236 W JEFFERSON ST	1925	No Style	Building	C
JFWS 3294	3236 W MUHAMMAD ALI BLVD	1925	No Style	Building	C
JFWS 2401	3237 HERMAN ST	2002			NC
JFWS 2424	3237 LARKWOOD AVE	1927	No Style	Building	C

KHC #	Address	Year Built	Style	Type	C/NC
JFWS 3309.001	3237 VERMONT AVE	1925	No Style	Building	C
JFWS 4188	3237 W BROADWAY	c. 1920	Craftsman	Building	C
JFWS 2375	3237 W JEFFERSON ST	1910	No Style	Building	NC
JFWS 3271	3238 LARKWOOD AVE	1946	Minimal Traditional	Building	C
JFWS 3313	3238 VERMONT AVE	1900	No Style	Building	C
JFWS 2383	3238 W JEFFERSON ST	Vacant		Site	NC
JFWS 3295	3238 W MUHAMMAD ALI BLVD	1925	No Style	Building	C
JFWS 2402	3239 HERMAN ST	1900	No Style	Building	C
JFWS 2425	3239 LARKWOOD AVE	1927	Craftsman	Building	C
JFWS 3322	3239 RIVER PARK DR	c. 1970	No Style	Building	C
JFWS 2376	3239 W JEFFERSON ST	1900	No Style	Building	C
JFWS 2640	324 AMY AVE	Vacant		Site	NC
JFWS 2830	324 CECIL AVE	1960	No Style	Building	C
JFWS 3058	324 GLENDORA AVE	1930	Craftsman	Building	C
JFWS 1052	324 N 35TH ST	1951	No Style	Building	C
JFWS 1084	324 N 36TH ST	1951	Minimal Traditional	Building	C
JFWS 538	324 N 41ST ST	1945	Minimal Traditional	Building	C
JFWS 603	324 N 42ND ST	1954	No Style	Building	C
JFWS 680	324 N 43RD ST	1954	Minimal Traditional	Building	C
JFWS 748	324 N 44TH ST	1925	No Style	Building	C
JFWS 2700	324 S 39TH ST	1920	Craftsman	Building	C
JFWS 2898	324 S 42ND ST	1927	Craftsman	Building	C
JFWS 2979	324 S 43RD ST	1920	Craftsman	Building	C
JFWS 3143	324 S SHAWNEE TER	1947	Minimal Traditional	Building	C
JFWS 3208	324 SHAWNEE DR	1914	Craftsman	Building	C
JFWS 2408	3240 HERMAN ST	1925	No Style	Building	C
JFWS 3272	3240 LARKWOOD AVE	1946	Minimal Traditional	Building	C
JFWS 3314	3240 VERMONT AVE	1910	Craftsman	Building	C
JFWS 3296	3240 W MUHAMMAD ALI BLVD	vacant		Site	NC
JFWS 2403	3241 HERMAN ST	1910	No Style	Building	C
JFWS 2426	3241 LARKWOOD AVE	1927	No Style	Building	C
JFWS 3310	3241 VERMONT AVE	1921	Craftsman	Building	C
JFWS 3284	3241 W MUHAMMAD ALI BLVD	vacant		Site	NC
JFWS 2409	3242 HERMAN ST	1928	No Style	Building	C
JFWS 3273	3242 LARKWOOD AVE	1946	Minimal Traditional	Building	C
JFWS 2384	3242 W JEFFERSON ST	1910	No Style	Building	C
JFWS 2427	3243 LARKWOOD AVE	1927	No Style	Building	C
JFWS 3311	3243 VERMONT AVE	vacant		Site	NC
JFWS 3285	3243 W MUHAMMAD ALI BLVD	vacant		Site	NC
JFWS 3315	3244 VERMONT AVE	1915	No Style	Building	C
JFWS 2385	3244 W JEFFERSON ST	Vacant		Site	NC
JFWS 2428	3245 LARKWOOD AVE	1927	No Style	Building	C
JFWS 2423	3245 R LARKWOOD AVE	1900	No Style	Building	NC
JFWS 3286	3245 W MUHAMMAD ALI BLVD	vacant		Site	NC
JFWS 3287	3247 W MUHAMMAD ALI BLVD	1911	No Style	Building	C
JFWS 3274	3248 LARKWOOD AVE	c. 1950	No Style	Building	NC
JFWS 3288	3249 W MUHAMMAD ALI BLVD	1920	No Style	Building	C

KHC #	Address	Year Built	Style	Type	C/NC
JFWS 2810	325 CECIL AVE	1936	Minimal Traditional	Building	C
JFWS 3019	325 GLENDORA AVE	1926	Craftsman	Building	C
JFWS 1068	325 N 36TH ST	1951	No Style	Building	C
JFWS 1144	325 N 38TH ST	1948	Minimal Traditional;	Building	C
JFWS 1250	325 N 41ST ST	1946	No Style	Building	C
JFWS 570	325 N 42ND ST	1950	Minimal Traditional;	Building	C
JFWS 643	325 N 43RD ST	1954	Minimal Traditional	Building	C
JFWS 717	325 N 44TH ST	1954	No Style	Building	C
JFWS 768	325 N 45TH ST	1935	Tudor Revival	Building	C
JFWS 783	325 N SHAWNEE TER	1934	No Style	Building	C
JFWS 2675	325 S 39TH ST	1925	Craftsman	Building	C
JFWS 2858	325 S 42ND ST	1929	Gothic Revival	Building	C
JFWS 2940	325 S 43RD ST	1920	Craftsman	Building	C
JFWS 3098	325 S SHAWNEE TER	1920	Craftsman	Building	C
JFWS 3183	325 SHAWNEE DR	1920	Craftsman	Building	C
JFWS 3264	325 SOUTHWESTERN PKWY	1926	Craftsman	Building	C
JFWS 3275	3252 LARKWOOD AVE	vacant		Site	NC
JFWS 2831	326 CECIL AVE	1932	Craftsman	Building	C
JFWS 3059	326 GLENDORA AVE	1925	Craftsman	Building	C
JFWS 1085	326 N 36TH ST	1951	Minimal Traditional	Building	C
JFWS 539	326 N 41ST ST	1945	No Style	Building	C
JFWS 604	326 N 42ND ST	1954	Minimal Traditional;	Building	C
JFWS 681	326 N 43RD ST	1954	Minimal Traditional	Building	C
JFWS 749	326 N 44TH ST	1925	Minimal Traditional	Building	C
JFWS 790	326 N SHAWNEE TER	1947	Minimal Traditional;	Building	C
JFWS 854	326 NORTHWESTERN PKWY	1954	Minimal Traditional	Building	C
JFWS 2701	326 S 39TH ST	1925	Craftsman	Building	C
JFWS 2899	326 S 42ND ST	1927	Craftsman	Building	C
JFWS 2980	326 S 43RD ST	1920	Craftsman	Building	C
JFWS 3144	326 S SHAWNEE TER	1925	Craftsman	Building	C
JFWS 2811	327 CECIL AVE	1937	Minimal Traditional	Building	C
JFWS 3020	327 GLENDORA AVE	1925	Craftsman	Building	C
JFWS 1069	327 N 36TH ST	1951	Minimal Traditional	Building	C
JFWS 1145	327 N 38TH ST	1948	No Style	Building	C
JFWS 1251	327 N 41ST ST	1925	No Style	Building	NC
JFWS 571	327 N 42ND ST	1950	No Style	Building	C
JFWS 644	327 N 43RD ST	1954	Minimal Traditional;	Building	C
JFWS 718	327 N 44TH ST	1925	Craftsman	Building	C
JFWS 769	327 N 45TH ST	1935	No Style	Building	C
JFWS 784	327 N SHAWNEE TER	1940	No Style	Building	C
JFWS 2859	327 S 42ND ST	1927	Craftsman	Building	C
JFWS 2941	327 S 43RD ST	1920	Craftsman	Building	C
JFWS 3099	327 S SHAWNEE TER	1920	Craftsman	Building	C
JFWS 3265	327 SOUTHWESTERN PKWY	Vacant		Site	NC
JFWS 2832	328 CECIL AVE	1947	Minimal Traditional	Building	C

KHC #	Address	Year Built	Style	Type	C/NC
JFWS 3060	328 GLENDORA AVE	1929	Craftsman	Building	C
JFWS 1086	328 N 36TH ST	1951	Minimal Traditional	Building	C
JFWS 605	328 N 42ND ST	1954	Minimal Traditional;	Building	C
JFWS 682	328 N 43RD ST	1954	No Style	Building	C
JFWS 750	328 N 44TH ST	1925	No Style	Building	C
JFWS 2702	328 S 39TH ST	1927	Craftsman	Building	C
JFWS 2900	328 S 42ND ST	1928	No Style	Building	C
JFWS 2981	328 S 43RD ST	1920	Craftsman	Building	C
JFWS 3021	329 GLENDORA AVE	1925	No Style	Building	C
JFWS 1070	329 N 36TH ST	1951	Minimal Traditional	Building	C
JFWS 1146	329 N 38TH ST	1948	No Style	Building	NC
JFWS 1252	329 N 41ST ST	1930	Craftsman	Building	C
JFWS 645	329 N 43RD ST	2022			NC
JFWS 719	329 N 44TH ST	1954	Minimal Traditional;	Building	C
JFWS 2942	329 S 43RD ST	1920	Craftsman	Building	C
JFWS 3100	329 S SHAWNEE TER	1921	Craftsman	Building	C
JFWS 2833	330 CECIL AVE	1929	No Style	Building	C
JFWS 3061	330 GLENDORA AVE	1929	Craftsman	Building	C
JFWS 606	330 N 42ND ST	1954	No Style	Building	C
JFWS 751	330 N 44TH ST	1935	Tudor Revival	Building	C
JFWS 791	330 N SHAWNEE TER	1936	Tudor Revival	Building	C
JFWS 855	330 NORTHWESTERN PKWY	1954	Minimal Traditional	Building	C
JFWS 2901	330 S 42ND ST	1929	Craftsman	Building	C
JFWS 2982	330 S 43RD ST	1920	Craftsman	Building	C
JFWS 2342	3300 W MARKET ST	1920	No Style	Building	NC
JFWS 3022	331 GLENDORA AVE	1925	Craftsman	Building	C
JFWS 1071	331 N 36TH ST	1951	Minimal Traditional	Building	C
JFWS 1147	331 N 38TH ST	1948	No Style	Building	C
JFWS 1253	331 N 41ST ST	1932	No Style	Building	C
JFWS 572	331 N 42ND ST	1936	No Style	Building	C
JFWS 2860	331 S 42ND ST	1929	Craftsman	Building	C
JFWS 2943	331 S 43RD ST	1920	Craftsman	Building	C
JFWS 3101	331 S SHAWNEE TER	1915	Craftsman	Building	C
JFWS 2343	3310 W MARKET ST	1995	No Style	Building	NC
JFWS 1710	3311 W MARKET ST	1900	No Style	Building	C
JFWS 244	3312 W MAIN ST	1925	No Style	Building	C
JFWS 1711	3313 W MARKET ST	1900	No Style	Building	C
JFWS 245	3314 W MAIN ST	c. 1920	No Style	Building	C
JFWS 1712	3315 W MARKET ST	1900	No Style	Building	C
JFWS 1713	3317 W MARKET ST	na	No Style	Building	NC
JFWS 1714	3319 W MARKET ST	c. 1900	No Style	Building	C
JFWS 3062	332 GLENDORA AVE	1925	Craftsman	Building	C
JFWS 792	332 N SHAWNEE TER	1962	Ranch	Building	C
JFWS 2902	332 S 42ND ST	1927	Craftsman	Building	C
JFWS 2983	332 S 43RD ST	1920	Craftsman	Building	C
JFWS 2344	3320 W MARKET ST	1967	No Style	Building	C
JFWS 1715	3321 W MARKET ST	1880-1915	No Style	Building	C

KHC #	Address	Year Built	Style	Type	C/NC
JFWS 2812	333 CECIL AVE	1919	Craftsman	Building	C
JFWS 3023	333 GLENDORA AVE	1925	No Style	Building	C
JFWS 1148	333 N 38TH ST	1948	Minimal Traditional	Building	C
JFWS 1254	333 N 41ST ST	1953	No Style	Building	C
JFWS 573	333 N 42ND ST	1951	Minimal Traditional	Building	C
JFWS 2861	333 S 42ND ST	1929	Craftsman	Building	C
JFWS 2944	333 S 43RD ST	1920	Craftsman	Building	C
JFWS 3102	333 S SHAWNEE TER	1920	Craftsman	Building	C
JFWS 3063	334 GLENDORA AVE	1927	Craftsman	Building	C
JFWS 540	334 N 41ST ST	1955	Minimal Traditional;	Building	C
JFWS 2903	334 S 42ND ST	1929	No Style	Building	C
JFWS 2984	334 S 43RD ST	1920	Craftsman	Building	C
JFWS 3024	335 GLENDORA AVE	1925	Craftsman	Building	C
JFWS 1255	335 N 41ST ST	1936	Craftsman	Building	C
JFWS 574	335 N 42ND ST	1951	Minimal Traditional	Building	C
JFWS 2862	335 S 42ND ST	1927	Craftsman	Building	C
JFWS 2945	335 S 43RD ST	1922	Craftsman	Building	C
JFWS 3103	335 S SHAWNEE TER	1915	Craftsman	Building	C
JFWS 3064	336 GLENDORA AVE	1928	Craftsman	Building	C
JFWS 541	336 N 41ST ST	1946	Minimal Traditional;	Building	C
JFWS 2904	336 S 42ND ST	1950	Minimal Traditional	Building	C
JFWS 2985	336 S 43RD ST	1920	Craftsman	Building	C
JFWS 576	337 1/2 N 42ND ST	1956	Minimal Traditional	Building	C
JFWS 3025	337 GLENDORA AVE	1925	Craftsman	Building	NC
JFWS 575	337 N 42ND ST	1951	Minimal Traditional	Building	C
JFWS 2863	337 S 42ND ST	1946	No Style	Building	C
JFWS 2946	337 S 43RD ST	1920	Craftsman	Building	C
JFWS 3104	337 S SHAWNEE TER	1920	Craftsman	Building	C
JFWS 3065	338 GLENDORA AVE	1924	Craftsman	Building	C
JFWS 542	338 N 41ST ST	1946	No Style	Building	C
JFWS 2905	338 S 42ND ST	1929	Craftsman	Building	C
JFWS 3026	339 GLENDORA AVE	1925	Craftsman	Building	C
JFWS 577	339 N 42ND ST	1937	No Style	Building	C
JFWS 2947	339 S 43RD ST	1920	Craftsman	Building	NC
JFWS 3105	339 S SHAWNEE TER	1914	Craftsman	Building	C
JFWS 3066	340 GLENDORA AVE	1925	Craftsman	Building	C
JFWS 543	340 N 41ST ST	1946	Minimal Traditional	Building	C
JFWS 2906	340 S 42ND ST	1936	No Style	Building	C
JFWS 2986	340 S 43RD ST	1921	No Style	Building	NC
JFWS 3504	3400 RIVER PARK DR	c. 1900	No Style	Building	C
JFWS 3448	3400 VERMONT AVE	c. 1900	No Style	Building	C
JFWS 2345	3400 W MARKET ST	c. 1890	No Style	Building	C
JFWS 3297	3400 W MUHAMMAD ALI BLVD	c. 1950	No Style	Building	NC
JFWS 3474	3401 RIVER PARK DR	c. 1920	No Style	Building	NC
JFWS 3435	3401 VERMONT AVE	2006	Craftsman	Building	NC
JFWS 2446	3401 W JEFFERSON ST	1910	Craftsman	Building	C
JFWS 1716	3401 W MARKET ST	c. 1920	No Style	Building	C

KHC #	Address	Year Built	Style	Type	C/NC
JFWS 3373	3401 W MUHAMMAD ALI BLVD	1923	No Style	Building	C
JFWS 3505	3402 RIVER PARK DR	1912	No Style	Building	C
JFWS 3475	3403 RIVER PARK DR	1924	Craftsman	Building	C
JFWS 2447	3403 W JEFFERSON ST	1918	Craftsman	Building	C
JFWS 1717	3403 W MARKET ST	1900	No Style	Building	C
JFWS 3374	3403 W MUHAMMAD ALI BLVD	2003			NC
JFWS 3506	3404 RIVER PARK DR	1912	No Style	Building	C
JFWS 3298	3404 W MUHAMMAD ALI BLVD	1925	Craftsman	Building	C
JFWS 3476	3405 RIVER PARK DR	2002		Building	NC
JFWS 3436	3405 VERMONT AVE	2002		Building	NC
JFWS 4189	3405 W BROADWAY	1910-1930	Colonial Revival	Building	C
JFWS 2448	3405 W JEFFERSON ST	1920	No Style	Building	NC
JFWS 1718	3405 W MARKET ST	1920	No Style	Building	C
JFWS 3449	3406 VERMONT AVE	2002		Building	NC
JFWS 1680	3406 W MAIN ST	1948	Minimal Traditional	Building	C
JFWS 3546	3407 DEL PARK TER	1923	Craftsman	Building	C
JFWS 3437	3407 VERMONT AVE	2002	No Style	Building	NC
JFWS 4190	3407 W BROADWAY	vacant		Site	NC
JFWS 2449	3407 W JEFFERSON ST	1920	No Style	Building	NC
JFWS 1719	3407 W MARKET ST	1900	No Style	Building	C
JFWS 3375	3407 W MUHAMMAD ALI BLVD	1926	Craftsman	Building	C
JFWS 4193	3408 DEL PARK TER	1923	No Style	Building	C
JFWS 3450	3408 VERMONT AVE	Vacant		Site	NC
JFWS 1681	3408 W MAIN ST	1900	No Style	Building	C
JFWS 3547	3409 DEL PARK TER	1923	No Style	Building	C
JFWS 3477	3409 RIVER PARK DR	1912	No Style	Building	C
JFWS 3438	3409 VERMONT AVE	1910	No Style	Building	NC
JFWS 2450	3409 W JEFFERSON ST	1920	Craftsman	Building	C
JFWS 1720	3409 W MARKET ST	1905	No Style	Building	C
JFWS 3376	3409 W MUHAMMAD ALI BLVD	1926	Craftsman	Building	C
JFWS 3027	341 GLENDORA AVE	1925	Craftsman	Building	NC
JFWS 1149	341 N 38TH ST	1925	No Style	Building	NC
JFWS 578	341 N 42ND ST	1937	No Style	Building	NC
JFWS 3106	341 S SHAWNEE TER	1920	Craftsman	Building	C
JFWS 4194	3410 DEL PARK TER	1923	No Style	Building	NC
JFWS 3507	3410 RIVER PARK DR	1902	No Style	Building	C
JFWS 3451	3410 VERMONT AVE	1900	Craftsman	Building	C
JFWS 1682	3410 W MAIN ST	1926	No Style	Building	C
JFWS 2347	3410 W MARKET ST	1922	No Style	Building	C
JFWS 3408	3410 W MUHAMMAD ALI BLVD	1924	Craftsman	Building	NC
JFWS 3548	3411 DEL PARK TER	1925	Craftsman	Building	C
JFWS 3439	3411 VERMONT AVE	Vacant		Site	NC
JFWS 1721	3411 W MARKET ST	1905	No Style	Building	C
JFWS 3377	3411 W MUHAMMAD ALI BLVD	1900	No Style	Building	C
JFWS 4195	3412 DEL PARK TER	1923	Craftsman	Building	C
JFWS 3341	3412 LARKWOOD AVE	1900	No Style	Building	C
JFWS 3508	3412 RIVER PARK DR	1925	Craftsman	Building	C

KHC #	Address	Year Built	Style	Type	C/NC
JFWS 3452	3412 VERMONT AVE	1900	No Style	Building	C
JFWS 2492	3412 W MARKET ST	1940	No Style	Building	C
JFWS 3409	3412 W MUHAMMAD ALI BLVD	1924	Craftsman	Building	C
JFWS 3549	3413 DEL PARK TER	1924	Craftsman	Building	C
JFWS 2445	3413 LARKWOOD AVE	1920	No Style	Building	NC
JFWS 3478	3413 RIVER PARK DR	1915	Craftsman	Building	C
JFWS 1722	3413 W MARKET ST	1900	No Style	Building	NC
JFWS 3378	3413 W MUHAMMAD ALI BLVD	1900	No Style	Building	C
JFWS 4196	3414 DEL PARK TER	1923	No Style	Building	C
JFWS 3342	3414 LARKWOOD AVE	1905	No Style	Building	C
JFWS 3509	3414 RIVER PARK DR	1925	No Style	Building	C
JFWS 1683	3414 W MAIN ST	1947	No Style	Building	C
JFWS 2349	3414 W MARKET ST	1920	Craftsman	Building	C
JFWS 3410	3414 W MUHAMMAD ALI BLVD	1924	Craftsman	Building	C
JFWS 3550	3415 DEL PARK TER	1924	Craftsman	Building	C
JFWS 1273	3415 DUNCAN ST	1920	No Style	Building	C
JFWS 2549	3415 LARKWOOD AVE	1925	Craftsman	Building	C
JFWS 3479	3415 RIVER PARK DR	1998		Building	NC
JFWS 3440	3415 VERMONT AVE	1910	No Style	Building	C
JFWS 4191	3415 W BROADWAY	vacant		Site	NC
JFWS 2451	3415 W JEFFERSON ST	1920	No Style	Building	C
JFWS 1723	3415 W MARKET ST	1918	Craftsman	Building	C
JFWS 3379	3415 W MUHAMMAD ALI BLVD	1926	No Style	Building	C
JFWS 4197	3416 DEL PARK TER	1923	No Style	Building	C
JFWS 3343	3416 LARKWOOD AVE	Vacant	Vacant	Site	NC
JFWS 3510	3416 RIVER PARK DR	1925	No Style	Building	C
JFWS 3453	3416 VERMONT AVE	1922	Craftsman	Building	C
JFWS 2420	3416 W JEFFERSON ST	vacant		Site	NC
JFWS 3411	3416 W MUHAMMAD ALI BLVD	1910	No Style	Building	C
JFWS 3551	3417 DEL PARK TER	1923	Craftsman	Building	C
JFWS 1274	3417 DUNCAN ST	1920	No Style	Building	C
JFWS 2550	3417 LARKWOOD AVE	1972	No Style	Building	C
JFWS 3441	3417 VERMONT AVE	1925	No Style	Building	C
JFWS 4192	3417 W BROADWAY	1991	No Style	Building	NC
JFWS 2452	3417 W JEFFERSON ST	1920	No Style	Building	C
JFL 252	3417 W MUHAMMAD ALI BLVD	vacant		Site	NC
JFWS 4198	3418 DEL PARK TER	1923	Craftsman	Building	C
JFWS 2588	3418 HERMAN ST	1965	No Style	Building	C
JFWS 3344	3418 LARKWOOD AVE	1905	Craftsman	Building	C
JFWS 3511	3418 RIVER PARK DR	1925	No Style	Building	C
JFWS 3454	3418 VERMONT AVE	1900	No Style	Building	C
JFWS 2468	3418 W JEFFERSON ST	2007	No Style	Building	NC
JFWS 3412	3418 W MUHAMMAD ALI BLVD	1929	Greek Revival	Building	C
JFWS 3552	3419 DEL PARK TER	1923	Craftsman	Building	C
JFWS 1275	3419 DUNCAN ST	1920	No Style	Building	C
JFWS 2498	3419 HERMAN ST	vacant		Site	NC
JFWS 3480	3419 RIVER PARK DR	1924	No Style	Building	C

KHC #	Address	Year Built	Style	Type	C/NC
JFWS 3442	3419 VERMONT AVE	1925	Craftsman	Building	C
JFWS 2453	3419 W JEFFERSON ST	1920	No Style	Building	C
JFWS 3380	3419 W MUHAMMAD ALI BLVD	Vacant		Site	NC
JFWS 2907	342 S 42ND ST	1929	Craftsman	Building	C
JFWS 2987	342 S 43RD ST	1929	Craftsman	Building	C
JFWS 4199	3420 DEL PARK TER	1923	Craftsman	Building	C
JFWS 2561	3420 HERMAN ST	1942	Minimal Traditional	Building	C
JFWS 3345	3420 LARKWOOD AVE	1900	Greek Revival	Building	C
JFWS 3455	3420 VERMONT AVE	1900	No Style	Building	C
JFWS 2470	3420 W JEFFERSON ST	1913	Greek Revival	Building	C
JFWS 1684	3420 W MAIN ST	1900	Craftsman	Building	C
JFWS 3413	3420 W MUHAMMAD ALI BLVD	1925	Craftsman	Building	C
JFWS 3553	3421 DEL PARK TER	1924	Craftsman	Building	C
JFWS 1276	3421 DUNCAN ST	Vacant		Site	NC
JFWS 2551	3421 LARKWOOD AVE	1940	No Style	Building	C
JFWS 3481	3421 RIVER PARK DR	1924	No Style	Building	C
JFWS 3443	3421 VERMONT AVE	1920	No Style	Building	C
JFWS 2454	3421 W JEFFERSON ST	1920	Craftsman	Building	C
JFWS 3381	3421 W MUHAMMAD ALI BLVD	1920	Craftsman	Building	C
JFWS 4200	3422 DEL PARK TER	1926	Craftsman	Building	C
JFWS 2520	3422 HERMAN ST	1942	No Style	Building	C
JFWS 3346	3422 LARKWOOD AVE	1900	No Style	Building	C
JFWS 3512	3422 RIVER PARK DR	1923	Craftsman	Building	C
JFWS 2471	3422 W JEFFERSON ST	1900	Italianate	Building	C
JFWS 3414	3422 W MUHAMMAD ALI BLVD	1910	No Style	Building	NC
JFWS 3554	3423 DEL PARK TER	1924	Craftsman	Building	C
JFWS 1277	3423 DUNCAN ST	1920	No Style	Building	C
JFWS 2485	3423 LARKWOOD AVE	1946	Minimal Traditional	Building	C
JFWS 3482	3423 RIVER PARK DR	1914	Craftsman	Building	C
JFWS 3444	3423 VERMONT AVE	1910	No Style	Building	C
JFWS 1725	3423 W MARKET ST	1900	No Style	Building	C
JFWS 4201	3424 DEL PARK TER	1923	No Style	Building	C
JFWS 2521	3424 HERMAN ST	1942	No Style	Building	C
JFWS 3513	3424 RIVER PARK DR	1925	No Style	Building	C
JFWS 3456	3424 VERMONT AVE	1907	No Style	Building	NC
JFWS 2472	3424 W JEFFERSON ST	1927	Craftsman	Building	C
JFWS 3415	3424 W MUHAMMAD ALI BLVD	1925	No Style	Building	C
JFWS 3555	3425 DEL PARK TER	1924	Craftsman	Building	C
JFWS 1278	3425 DUNCAN ST	1925	No Style	Building	NC
JFWS 2507	3425 LARKWOOD AVE	1900	No Style	Building	C
JFWS 3483	3425 RIVER PARK DR	1914	Craftsman	Building	C
JFWS 3445	3425 VERMONT AVE	1923	No Style	Building	C
JFWS 2455	3425 W JEFFERSON ST	1920	Craftsman	Building	C
JFWS 1726	3425 W MARKET ST	1915	Craftsman	Building	C
JFWS 4202	3426 DEL PARK TER	1923	Craftsman	Building	C
JFWS 2522	3426 HERMAN ST	2006		Building	NC
JFWS 3347	3426 LARKWOOD AVE	vacant		Site	NC

KHC #	Address	Year Built	Style	Type	C/NC
JFWS 3514	3426 RIVER PARK DR	1925	Craftsman	Building	C
JFWS 2473	3426 W JEFFERSON ST	1927	Craftsman	Building	C
JFWS 3416	3426 W MUHAMMAD ALI BLVD	1925	Craftsman	Building	C
JFWS 3556	3427 DEL PARK TER	1924	Craftsman	Building	C
JFWS 2552	3427 LARKWOOD AVE	1900	No Style	Building	C
JFWS 3484	3427 RIVER PARK DR	1922	Craftsman	Building	C
JFWS 3446	3427 VERMONT AVE	vacant		Site	NC
JFWS 2456	3427 W JEFFERSON ST	1918	No Style	Building	C
JFWS 1727	3427 W MARKET ST	1910	No Style	Building	C
JFWS 4203	3428 DEL PARK TER	1923	No Style	Building	NC
JFWS 2523	3428 HERMAN ST	1942	Minimal Traditional	Building	C
JFWS 3515	3428 RIVER PARK DR	1921	Craftsman	Building	C
JFWS 3457	3428 VERMONT AVE	1925	No Style	Building	C
JFWS 2350	3428 W MARKET ST	1920	No Style	Building	C
JFWS 2555	3429 LARKWOOD AVE	1900	No Style	Building	C
JFWS 1728	3429 R W MARKET ST	1912	Craftsman	Building	C
JFWS 3485	3429 RIVER PARK DR	1924	No Style	Building	C
JFWS 3447	3429 VERMONT AVE	1925	No Style	Building	C
JFWS 3028	343 GLENDORA AVE	1927	Craftsman	Building	C
JFWS 1150	343 N 38TH ST	1930	No Style	Building	C
JFWS 579	343 N 42ND ST	1937	No Style	Building	C
JFWS 2864	343 S 42ND ST	1929	Craftsman	Building	C
JFWS 3107	343 S SHAWNEE TER	Vacant		Site	NC
JFWS 3348	3430 LARKWOOD AVE	1900	No Style	Building	C
JFWS 2474	3430 W JEFFERSON ST	1900	No Style	Building	NC
JFWS 2351	3430 W MARKET ST	1920	Craftsman	Building	C
JFWS 2556	3431 LARKWOOD AVE	Vacant		Site	NC
JFWS 3486	3431 RIVER PARK DR	1925	Craftsman	Building	C
JFWS 2457	3431 W JEFFERSON ST	1920	Craftsman	Building	C
JFWS 3349	3432 LARKWOOD AVE	1900	No Style	Building	C
JFWS 2475	3432 W JEFFERSON ST	1900	No Style	Building	C
JFWS 2352	3432 W MARKET ST	1900	Craftsman	Building	C
JFWS 2557	3433 LARKWOOD AVE	Vacant		Site	NC
JFWS 2458	3433 W JEFFERSON ST	1920	Minimal Traditional	Building	C
JFWS 3350	3434 LARKWOOD AVE	1900	No Style	Building	C
JFWS 2476	3434 W JEFFERSON ST	1900	No Style	Building	C
JFWS 2353	3434 W MARKET ST	c. 1910	No Style	Building	C
JFWS 2477	3436 W JEFFERSON ST	1900	No Style	Building	C
JFWS 2478	3438 W JEFFERSON ST	1924	No Style	Building	C
JFWS 2506	3439 LARKWOOD AVE	1950	No Style	Building	NC
JFWS 2908	344 S 42ND ST	1927	Craftsman	Building	C
JFWS 3351	3440 LARKWOOD AVE	1928	Craftsman	Building	C
JFWS 2479	3440 W JEFFERSON ST	1924	No Style	Building	C
JFWS 2560	3441 1/2 LARKWOOD AVE	Vacant		Site	NC
JFWS 2558	3441 LARKWOOD AVE	1940	No Style	Building	C
JFWS 3352	3442 LARKWOOD AVE	1900	No Style	Building	C
JFWS 2480	3442 W JEFFERSON ST	1924	No Style	Building	C

KHC #	Address	Year Built	Style	Type	C/NC
JFWS 2562	3443 LARKWOOD AVE	1900	No Style	Building	C
JFWS 3353	3444 LARKWOOD AVE	1925	Craftsman	Building	C
JFWS 2481	3444 W JEFFERSON ST	1924	No Style	Building	C
JFWS 2563	3445 LARKWOOD AVE	1900	No Style	Building	C
JFWS 2482	3446 W JEFFERSON ST	1910	No Style	Building	C
JFWS 2483	3448 W JEFFERSON ST	1910	No Style	Building	C
JFWS 3029	345 GLENDORA AVE	1931	Craftsman	Building	C
JFWS 580	345 N 42ND ST	1956	Minimal Traditional	Building	C
JFWS 3108	345 S SHAWNEE TER	1915	No Style	Building	C
JFWS 3354	3450 LARKWOOD AVE	1921	No Style	Building	C
JFWS 2484	3450 W JEFFERSON ST	1997			NC
JFWS 2493	3452 W JEFFERSON ST	2006			NC
JFWS 581	347 N 42ND ST	1944	Minimal Traditional;	Building	C
JFWS 3109	347 S SHAWNEE TER	1915	Craftsman	Building	C
JFWS 607	348 N 42ND ST	1951	Minimal Traditional	Building	C
JFWS 582	349 N 42ND ST	1947	No Style	Building	C
JFWS 3110	349 S SHAWNEE TER	1914	No Style	Building	C
JFWS 608	350 N 42ND ST	1951	Minimal Traditional	Building	C
JFWS 2524	3500 HERMAN ST	1930	Craftsman	Building	C
JFWS 3516	3500 RIVER PARK DR	1920	No Style	Building	C
JFWS 3458	3500 VERMONT AVE	1948	No Style	Building	C
JFWS 1692	3500 W MAIN ST	1925	Craftsman	Building	C
JFWS 2348	3501 HERMAN ST	1941	No Style	Building	C
JFWS 2564	3501 LARKWOOD AVE	1925	Craftsman	Building	C
JFWS 4323	3501 W BROADWAY	Vacant		Site	NC
JFWS 1729	3501 W MARKET ST	1925	Craftsman	Building	C
JFWS 3382	3501 W MUHAMMAD ALI BLVD	1910	Craftsman	Building	C
JFWS 2525	3502 HERMAN ST	1930	Craftsman	Building	C
JFWS 3517	3502 RIVER PARK DR	1910	Greek REvival	Building	C
JFWS 3459	3502 VERMONT AVE	Vacant		Site	NC
JFWS 1693	3502 W MAIN ST	vacant		Site	NC
JFWS 2500	3503 HERMAN ST	1945	No Style	Building	C
JFWS 3488	3503 RIVER PARK DR	1915	Craftsman	Building	C
JFWS 1478	3503 W MAIN ST	1927	Craftsman	Building	C
JFWS 1730	3503 W MARKET ST	1925	Craftsman	Building	C
JFWS 3383	3503 W MUHAMMAD ALI BLVD	1915	Craftsman	Building	C
JFWS 4243	3504 DEL PARK TER	1963	Ranch	Building	C
JFWS 2526	3504 HERMAN ST	1930	Craftsman	Building	C
JFWS 3518	3504 RIVER PARK DR	1900	Greek Revival	Building	C
JFWS 1694	3504 W MAIN ST	1908	Craftsman	Building	C
JFWS 3563	3505 DEL PARK TER	1915	No Style	Building	C
JFWS 2501	3505 HERMAN ST	1947	Minimal Traditional	Building	C
JFWS 3489	3505 RIVER PARK DR	1920	Craftsman	Building	C
JFWS 1479	3505 W MAIN ST	1924	Craftsman	Building	C
JFWS 1731	3505 W MARKET ST	c. 1920	No Style	Building	C
JFWS 3384	3505 W MUHAMMAD ALI BLVD	1915	No Style	Building	C
JFWS 4244	3506 DEL PARK TER	1900	No Style	Building	C

KHC #	Address	Year Built	Style	Type	C/NC
JFWS 3519	3506 RIVER PARK DR	1926	Craftsman	Building	C
JFWS 3460	3506 VERMONT AVE	1923	No Style	Building	C
JFWS 1695	3506 W MAIN ST	1908	No Style	Building	C
JFWS 3564	3507 DEL PARK TER	Vacant		Site	NC
JFWS 2559	3507 HERMAN ST	1947	No Style	Building	C
JFWS 1480	3507 W MAIN ST	1950	Minimal Traditional;	Building	C
JFWS 1732	3507 W MARKET ST	1925	Craftsman	Building	C
JFWS 3385	3507 W MUHAMMAD ALI BLVD	1951	No Style	Building	C
JFWS 4245	3508 DEL PARK TER	1940	No Style	Building	C
JFWS 2527	3508 HERMAN ST	1930	No Style	Building	C
JFWS 3520	3508 RIVER PARK DR	1920	Craftsman	Building	C
JFWS 3461	3508 VERMONT AVE	1923	Craftsman	Building	C
JFWS 1696	3508 W MAIN ST	1996		Building	NC
JFWS 3565	3509 DEL PARK TER	1920	Craftsman	Building	C
JFWS 2502	3509 HERMAN ST	1947	Minimal Traditional	Building	C
JFWS 3490	3509 RIVER PARK DR	1920	Craftsman	Building	C
JFWS 4324	3509 W BROADWAY	1905	Craftsman	Building	C
JFWS 1733	3509 W MARKET ST	1925	Craftsman	Building	C
JFWS 3386	3509 W MUHAMMAD ALI BLVD	1922	Craftsman	Building	C
JFWS 583	351 N 42ND ST	1946	Minimal Traditional	Building	C
JFWS 646	351 N 43RD ST	1948	Minimal Traditional;	Building	C
JFWS 3111	351 SOUTHWESTERN PKWY	1915	No Style	Building	C
JFWS 4246	3510 DEL PARK TER	1905	No Style	Building	C
JFWS 2528	3510 HERMAN ST	1930	No Style	Building	C
JFWS 3462	3510 VERMONT AVE	1923	Craftsman	Building	C
JFWS 1697	3510 W MAIN ST	1916	Greek Revival	Building	C
JFWS 3566	3511 DEL PARK TER	1920	No Style	Building	C
JFWS 2503	3511 HERMAN ST	1947	Minimal Traditional	Building	C
JFWS 4325	3511 W BROADWAY	1915	No Style	Building	C
JFWS 1734	3511 W MARKET ST	1925	Craftsman	Building	C
JFWS 3387	3511 W MUHAMMAD ALI BLVD	1941	Minimal Traditional	Building	C
JFWS 4247	3512 DEL PARK TER	1920	Craftsman	Building	C
JFWS 2529	3512 HERMAN ST	1930	No Style	Building	C
JFWS 3521	3512 RIVER PARK DR	1915	No Style	Building	C
JFWS 3463	3512 VERMONT AVE	1925	Craftsman	Building	C
JFWS 1698	3512 W MAIN ST	1915	No Style	Building	NC
JFWS 3567	3513 DEL PARK TER	1920	No Style	Building	C
JFWS 2505	3513 HERMAN ST	1935	No Style	Building	NC
JFWS 3491	3513 RIVER PARK DR	1900	No Style	Building	C
JFWS 1735	3513 W MARKET ST	1925	Craftsman	Building	C
JFWS 4248	3514 DEL PARK TER	1920	No Style	Building	C
JFWS 2530	3514 HERMAN ST	1938	No Style	Building	C
JFWS 3522	3514 RIVER PARK DR	1910	Craftsman	Building	C
JFWS 3464	3514 VERMONT AVE	1925	No Style	Building	C
JFWS 1699	3514 W MAIN ST	1946	Minimal Traditional	Building	C
JFWS 94	3514-3560 W MARKET ST	1949	Colonial Revival	Building	C
JFWS 3568	3515 DEL PARK TER	1920	Craftsman	Building	C

KHC #	Address	Year Built	Style	Type	C/NC
JFWS 2513	3515 HERMAN ST	1949	Minimal Traditional	Building	C
JFWS 3492	3515 RIVER PARK DR	1925	Craftsman	Building	NC
JFWS 4326	3515 W BROADWAY	1910	No Style	Building	NC
JFWS 1736	3515 W MARKET ST	1930	Craftsman	Building	C
JFWS 3388	3515 W MUHAMMAD ALI BLVD	1924	No Style	Building	C
JFWS 4249	3516 DEL PARK TER	1920	Craftsman	Building	C
JFWS 2531	3516 HERMAN ST	1948	Minimal Traditional	Building	C
JFWS 3523	3516 RIVER PARK DR	1911	No Style	Building	C
JFWS 3569	3517 DEL PARK TER	1920	Craftsman	Building	C
JFWS 4327	3517 W BROADWAY	1908	Craftsman	Building	C
JFWS 3389	3517 W MUHAMMAD ALI BLVD	1924	No Style	Building	C
JFWS 4250	3518 DEL PARK TER	1923	Craftsman	Building	C
JFWS 2532	3518 HERMAN ST	1930	No Style	Building	C
JFWS 3524	3518 RIVER PARK DR	1915	Craftsman	Building	C
JFWS 3570	3519 DEL PARK TER	1920	Craftsman	Building	C
JFWS 2538	3519 HERMAN ST	1950	No Style	Building	C
JFWS 3493	3519 RIVER PARK DR	1900	Craftsman	Building	C
JFWS 4328	3519 W BROADWAY	1900	No Style	Building	C
JFWS 3390	3519 W MUHAMMAD ALI BLVD	1925	No Style	Building	C
JFWS 609	352 N 42ND ST	1951	Minimal Traditional	Building	C
JFWS 4251	3520 DEL PARK TER	1925	No Style	Building	NC
JFWS 2533	3520 HERMAN ST	1930	No Style	Building	C
JFWS 3525	3520 RIVER PARK DR	1925	Craftsman	Building	C
JFWS 3465	3520 VERMONT AVE	1919	Craftsman	Building	C
JFWS 3494	3521 RIVER PARK DR	1910	No Style	Building	C
JFWS 3391	3521 W MUHAMMAD ALI BLVD	1925	Craftsman	Building	C
JFWS 4252	3522 DEL PARK TER	1925	No Style	Building	C
JFWS 3392	3523 W MUHAMMAD ALI BLVD	Vacant		Site	NC
JFWS 2536	3524 HERMAN ST	1964	No Style	Building	C
JFWS 3466	3524 VERMONT AVE	1923	Craftsman	Building	C
JFWS 3495	3525 RIVER PARK DR	1926	Craftsman	Building	C
JFWS 3393	3525 W MUHAMMAD ALI BLVD	1920	Minimal Traditional	Building	C
JFWS 2535	3526 HERMAN ST	vacant		Site	NC
JFWS 3467	3526 VERMONT AVE	1926	Craftsman	Building	C
JFWS 3417	3526 W MUHAMMAD ALI BLVD	1972	Modern Movement	Building	C
JFWS 3571	3527 DEL PARK TER	1920	Craftsman	Building	C
JFWS 3394	3527 W MUHAMMAD ALI BLVD	1925	Craftsman	Building	C
JFWS 3355	3528 LARKWOOD AVE	1925	Craftsman	Building	C
JFWS 3468	3528 VERMONT AVE	Vacant		Site	NC
JFWS 3572	3529 DEL PARK TER	2000	No Style	Building	NC
JFWS 3496	3529 RIVER PARK DR	1922	Craftsman	Building	C
JFWS 1737	3529 W MARKET ST	1922	Craftsman	Building	C
JFWS 3395	3529 W MUHAMMAD ALI BLVD	1925	Craftsman	Building	C
JFWS 647	353 N 43RD ST	1948	Minimal Traditional;	Building	C
JFWS 2567	3530 HERMAN ST	1965	No Style	Building	C
JFWS 3356	3530 LARKWOOD AVE	1972	No Style	Building	C
JFWS 3469	3530 VERMONT AVE	1915	No Style	Building	NC

KHC #	Address	Year Built	Style	Type	C/NC
JFWS 3396	3531 W MUHAMMAD ALI BLVD	1981	No Style	Building	C
JFWS 3497	3533 RIVER PARK DR	1920	Craftsman	Building	C
JFWS 3397	3533 W MUHAMMAD ALI BLVD	1997			NC
JFWS 3470	3534 VERMONT AVE	1915	No Style	Building	NC
JFWS 3498	3535 RIVER PARK DR	1918	Craftsman	Building	C
JFWS 3398	3535 W MUHAMMAD ALI BLVD	1920	No Style	Building	C
JFWS 3471	3536 VERMONT AVE	1925	Craftsman	Building	C
JFWS 3499	3537 RIVER PARK DR	1920	No Style	Building	C
JFWS 3472	3538 VERMONT AVE	1925	Craftsman	Building	C
JFWS 3500	3539 RIVER PARK DR	1920	Minimal Traditional	Building	C
JFWS 610	354 N 42ND ST	1951	No Style	Building	C
JFWS 683	354 N 43RD ST	1948	Minimal Traditional	Building	C
JFWS 3473	3540 VERMONT AVE	1925	Craftsman	Building	C
JFWS 3501	3541 RIVER PARK DR	1916	Craftsman	Building	C
JFWS 1256	355 N 41ST ST	1942	Minimal Traditional	Building	C
JFWS 584	355 N 42ND ST	1938	Minimal Traditional	Building	C
JFWS 648	355 N 43RD ST	1948	Minimal Traditional;	Building	C
JFWS 3112	355 SOUTHWESTERN PKWY	1928	Craftsman	Building	C
JFWS 611	356 N 42ND ST	1951	No Style	Building	C
JFWS 684	356 N 43RD ST	1948	Minimal Traditional	Building	C
JFWS 1257	357 N 41ST ST	1939	No Style	Building	C
JFWS 649	357 N 43RD ST	1948	No Style	Building	C
JFWS 544	358 N 41ST ST	1925	Craftsman	Building	C
JFWS 612	358 N 42ND ST	1951	Minimal Traditional	Building	C
JFWS 685	358 N 43RD ST	1948	No Style	Building	C
JFWS 1258	359 N 41ST ST	1940	No Style	Building	C
JFWS 585	359 N 42ND ST	1949	Minimal Traditional;	Building	C
JFWS 650	359 N 43RD ST	1948	Minimal Traditional;	Building	C
JFWS 3113	359 SOUTHWESTERN PKWY	1925	Craftsman	Building	C
JFWS 545	360 N 41ST ST	1930	No Style	Building	C
JFWS 613	360 N 42ND ST	1951	Minimal Traditional;	Building	C
JFWS 686	360 N 43RD ST	1948	No Style	Building	C
JFWS 2541	3600 HERMAN ST	1950	No Style	Building	C
JFWS 3357	3600 LARKWOOD AVE	1925	No Style	Building	C
JFWS 3526	3600 RIVER PARK DR	1926	Craftsman	Building	C
JFWS 2486	3600 W JEFFERSON ST	1921	No Style	Building	C
JFWS 2354	3600 W MARKET ST	1937	Tudor Revival	Building	C
JFWS 3418	3600 W MUHAMMAD ALI BLVD	1927	Craftsman	Building	C
JFWS 3573	3601 DEL PARK TER	1920	Craftsman	Building	C
JFWS 2508	3601 HERMAN ST	1950	No Style	Building	C
JFWS 2565	3601 LARKWOOD AVE	1951	No Style	Building	NC
JFWS 885	3601 PARKER AVE	vacant		Site	NC
JFWS 3633	3601 RIVER PARK DR	1925	No Style	Building	C
JFWS 3592	3601 VERMONT AVE	1922	Minimal Traditional	Building	C
JFWS 4356	3601 W BROADWAY	1912	Craftsman	Building	C
JFWS 2469	3601 W JEFFERSON ST	Vacant		Site	NC

KHC #	Address	Year Built	Style	Type	C/NC
JFWS 3399	3601 W MUHAMMAD ALI BLVD	1926	Craftsman	Building	C
JFWS 2438	3602 HERMAN ST	1951	Minimal Traditional	Building	C
JFWS 2487	3602 W JEFFERSON ST	1921	No Style	Building	C
JFWS 3574	3603 DEL PARK TER	1920	Craftsman	Building	C
JFWS 2537	3603 HERMAN ST	1950	No Style	Building	C
JFWS 3594	3603 R VERMONT AVE	1900	No Style	Building	NC
JFWS 3634	3603 RIVER PARK DR	1915	No Style	Building	C
JFWS 4357	3603 W BROADWAY	1920	Craftsman	Building	C
JFWS 76	3603 W MARKET ST	c. 1900	Greek Revival	Building	C
JFWS 3400	3603 W MUHAMMAD ALI BLVD	1913	Greek Revival	Building	C
JFWS 3358	3604 LARKWOOD AVE	Vacant		Site	NC
JFWS 3527	3604 RIVER PARK DR	1920	No Style	Building	C
JFWS 2488	3604 W JEFFERSON ST	1949	No Style	Building	NC
JFWS 2355	3604 W MARKET ST	1920	Craftsman	Building	C
JFWS 3419	3604 W MUHAMMAD ALI BLVD	1910	Craftsman	Building	C
JFWS 3575	3605 DEL PARK TER	1920	Craftsman	Building	NC
JFWS 2510	3605 HERMAN ST	1926	Craftsman	Building	C
JFWS 2566	3605 LARKWOOD AVE	1925	No Style	Building	C
JFWS 4358	3605 W BROADWAY	1903	No Style	Building	C
JFWS 3401	3605 W MUHAMMAD ALI BLVD	1925	Craftsman	Building	C
JFWS 2553	3606 HERMAN ST	1947	Minimal Traditional	Building	C
JFWS 2489	3606 W JEFFERSON ST	1921	Craftsman	Building	C
JFWS 2356	3606 W MARKET ST	1914	No Style	Building	C
JFWS 3420	3606 W MUHAMMAD ALI BLVD	1925	Craftsman	Building	C
JFWS 3576	3607 DEL PARK TER	1920	No Style	Building	NC
JFWS 2511	3607 HERMAN ST	1950	Minimal Traditional	Building	C
JFWS 2462	3607 LARKWOOD AVE	1925	Craftsman	Building	C
JFWS 4359	3607 W BROADWAY	1903	Craftsman	Building	C
JFWS 2459	3607 W JEFFERSON ST	1996	No Style	Building	NC
JFWS 1738	3607 W MARKET ST	1941	No Style	Building	C
JFWS 3402	3607 W MUHAMMAD ALI BLVD	1925	No Style	Building	C
JFWS 2554	3608 HERMAN ST	1950	Minimal Traditional	Building	C
JFWS 3359	3608 LARKWOOD AVE	1960	Minimal Traditional	Building	C
JFWS 3528	3608 RIVER PARK DR	1925	Craftsman	Building	C
JFWS 2490	3608 W JEFFERSON ST	1931	Craftsman	Building	C
JFWS 2357	3608 W MARKET ST	1914	No Style	Building	C
JFWS 3421	3608 W MUHAMMAD ALI BLVD	1923	Craftsman	Building	C
JFWS 3577	3609 DEL PARK TER	1920	No Style	Building	C
JFWS 2512	3609 HERMAN ST	1939	Minimal Traditional	Building	C
JFWS 2568	3609 LARKWOOD AVE	1920	Craftsman	Building	C
JFWS 2460	3609 W JEFFERSON ST	1996	No Style	Building	C
JFWS 1739	3609 W MARKET ST	1920	Craftsman	Building	C
JFWS 1259	361 N 41ST ST	1940	No Style	Building	C
JFWS 3114	361 SOUTHWESTERN PKWY	1925	Craftsman	Building	C
JFWS 4360	3610 DEL PARK TER		No Style	Building	C
JFWS 2542	3610 HERMAN ST	1920	No Style	Building	C
JFWS 3360	3610 LARKWOOD AVE	1960	No Style	Building	C

KHC #	Address	Year Built	Style	Type	C/NC
JFWS 3529	3610 RIVER PARK DR	1940	Craftsman	Building	C
JFWS 2491	3610 W JEFFERSON ST	1931	Craftsman	Building	C
JFWS 2358	3610 W MARKET ST	1910	Craftsman	Building	C
JFWS 3578	3611 DEL PARK TER	1920	No Style	Building	C
JFWS 2509	3611 HERMAN ST	1950	No Style	Building	C
JFWS 2569	3611 LARKWOOD AVE	1914	No Style	Building	C
JFWS 2461	3611 W JEFFERSON ST	1996			NC
JFWS 3530	3612 RIVER PARK DR	1900	Queen Anne	Building	C
JFWS 2540	3612 W JEFFERSON ST	1931	No Style	Building	C
JFWS 3422	3612 W MUHAMMAD ALI BLVD	1910	No Style	Building	NC
JFWS 3579	3613 DEL PARK TER	1925	Craftsman	Building	C
JFWS 2514	3613 HERMAN ST	1950	Minimal Traditional	Building	C
JFWS 2463	3613 W JEFFERSON ST	1940	No Style	Building	C
JFWS 1740	3613 W MARKET ST	1926	Craftsman	Building	C
JFWS 2543	3614 HERMAN ST	1930	No Style	Building	C
JFWS 3361	3614 LARKWOOD AVE	1928	Dutch Colonial	Building	C
JFWS 3531	3614 RIVER PARK DR	1930	Craftsman	Building	C
JFWS 2494	3614 W JEFFERSON ST	1947	No Style	Building	C
JFWS 2359	3614 W MARKET ST	1915	Craftsman	Building	C
JFWS 3580	3615 DEL PARK TER	1925	Craftsman	Building	C
JFWS 2515	3615 HERMAN ST	1939	Minimal Traditional	Building	C
JFWS 2570	3615 LARKWOOD AVE	1914	No Style	Building	C
JFWS 2464	3615 W JEFFERSON ST	1947	No Style	Building	C
JFWS 2544	3616 HERMAN ST	1930	Craftsman	Building	C
JFWS 3362	3616 LARKWOOD AVE	2002			nc
JFWS 2497	3616 W JEFFERSON ST	1947	No Style	Building	C
JFWS 2360	3616 W MARKET ST	1913	No Style	Building	C
JFWS 3581	3617 DEL PARK TER	1925	Craftsman	Building	C
JFWS 2516	3617 HERMAN ST	1920	No Style	Building	NC
JFWS 4404	3617 W BROADWAY	c. 1920	Spanish Revival	Building	C
JFWS 2465	3617 W JEFFERSON ST	1925	No Style	Building	C
JFWS 2545	3618 HERMAN ST	1930	No Style	Building	C
JFWS 3363	3618 LARKWOOD AVE	1922	No Style	Building	C
JFWS 2495	3618 W JEFFERSON ST	1947	Minimal Traditional	Building	C
JFWS 2361	3618 W MARKET ST	1915	Craftsman	Building	C
JFWS 3582	3619 DEL PARK TER	1925	No Style	Building	C
JFWS 2517	3619 HERMAN ST			Site	NC
JFWS 2571	3619 LARKWOOD AVE	1919	Craftsman	Building	C
JFWS 4435	3619 W BROADWAY	1915	Craftsman	Building	C
JFWS 2466	3619 W JEFFERSON ST	1933	No Style	Building	C
JFWS 1741	3619 W MARKET ST	1924	Craftsman	Building	C
JFWS 2546	3620 HERMAN ST	vacant		Site	NC
JFWS 3364	3620 LARKWOOD AVE	1923	Craftsman	Building	C
JFWS 3532	3620 RIVER PARK DR	1925	Craftsman	Building	C
JFL 79	3620 VERMONT AVE	1925	No Style	Building	C
JFWS 2598	3620 W JEFFERSON ST	1947	No Style	Building	C
JFWS 2362	3620 W MARKET ST	1915	Craftsman	Building	C

KHC #	Address	Year Built	Style	Type	C/NC
JFWS 3583	3621 DEL PARK TER	1925	Craftsman	Building	C
JFWS 2572	3621 LARKWOOD AVE	1940	No Style	Building	C
JFWS 3593	3621 VERMONT AVE	1995	No Style	Building	NC
JFWS 4436	3621 W BROADWAY	1905	No Style	Building	C
JFWS 2467	3621 W JEFFERSON ST	1927	Mission Revival	Building	C
JFWS 3365	3622 LARKWOOD AVE	1925	Craftsman	Building	C
JFWS 3533	3622 RIVER PARK DR	1905	Craftsman	Building	C
JFWS 3614	3622 VERMONT AVE	1930	Craftsman	Building	C
JFWS 2496	3622 W JEFFERSON ST	1947	Minimal Traditional	Building	C
JFWS 3584	3623 DEL PARK TER	1925	No Style	Building	C
JFWS 2573	3623 LARKWOOD AVE	1928	No Style	Building	C
JFWS 3635	3623 RIVER PARK DR	1914	No Style	Building	NC
JFWS 4437	3623 W BROADWAY	1911	No Style	Building	C
JFWS 905	3624 PARKER AVE	1940	No Style	Building	C
JFWS 3534	3624 RIVER PARK DR	1905	No Style	Building	C
JFWS 3615	3624 VERMONT AVE	Vacant		Site	NC
JFWS 3585	3625 DEL PARK TER	1925	No Style	Building	C
JFWS 3636	3625 RIVER PARK DR	1914	Craftsman	Building	C
JFWS 3595	3625 VERMONT AVE	Vacant		Site	NC
JFWS 4438	3625 W BROADWAY	1911	Craftsman	Building	C
JFWS 3366	3626 LARKWOOD AVE	1920	No Style	Building	C
JFWS 3535	3626 RIVER PARK DR	2011	No Style	Building	NC
JFWS 3616	3626 VERMONT AVE	1900	No Style	Building	C
JFWS 3586	3627 DEL PARK TER	1925	No Style	Building	C
JFWS 3637	3627 RIVER PARK DR	1918	No Style	Building	C
JFWS 3596	3627 VERMONT AVE	1925	No Style	Building	C
JFWS 4439	3627 W BROADWAY	1900	Craftsman	Building	C
JFWS 3403	3627 W MUHAMMAD ALI BLVD	1930	Craftsman	Building	C
JFWS 4405	3628 DEL PARK TER	1949	Minimal Traditional	Building	C
JFWS 3536	3628 RIVER PARK DR	1907	Greek REvival	Building	C
JFWS 3617	3628 VERMONT AVE	1915	Craftsman	Building	C
JFWS 3587	3629 DEL PARK TER	1925	Craftsman	Building	C
JFWS 3638	3629 RIVER PARK DR	1915	Craftsman	Building	C
JFWS 3597	3629 VERMONT AVE	1925	Craftsman	Building	C
JFWS 1260	363 N 41ST ST	1940	No Style	Building	C
JFWS 3537	3630 RIVER PARK DR	1908	No Style	Building	C
JFWS 3618	3630 VERMONT AVE	1915	Craftsman	Building	C
JFWS 3639	3631 RIVER PARK DR	1915	Craftsman	Building	C
JFWS 3598	3631 VERMONT AVE	1925	Craftsman	Building	C
JFWS 3538	3632 RIVER PARK DR	1905	No Style	Building	NC
JFWS 3619	3632 VERMONT AVE	1910	No Style	Building	C
JFWS 3640	3633 RIVER PARK DR	1915	Craftsman	Building	C
JFWS 3599	3633 VERMONT AVE	1925	Craftsman	Building	C
JFL 84	3634 VERMONT AVE	Vacant		Site	NC
JFWS 3641	3635 RIVER PARK DR	1923	Craftsman	Building	C
JFWS 3600	3635 VERMONT AVE	1925	No Style	Building	C
JFWS 3620	3636 VERMONT AVE	1993		Building	NC

KHC #	Address	Year Built	Style	Type	C/NC
JFWS 3642	3637 RIVER PARK DR	1923	Craftsman	Building	C
JFWS 3601	3637 VERMONT AVE	1925	Craftsman	Building	C
JFWS 3539	3638 RIVER PARK DR	1900	No Style	Building	C
JFWS 3602	3639 VERMONT AVE	1976	No Style	Building	C
JFWS 546	364 N 41ST ST	1933	Craftsman	Building	C
JFWS 3540	3640 RIVER PARK DR	1900	Mission	Building	C
JFWS 3621	3640 VERMONT AVE	1910	No Style	Building	NC
JFWS 3603	3641 VERMONT AVE	1925	No Style	Building	C
JFWS 3622	3642 VERMONT AVE	1910	Craftsman	Building	C
JFWS 3604	3643 VERMONT AVE	1925	No Style	Building	C
JFWS 3623	3644 VERMONT AVE	Vacant		Site	NC
JFWS 3605	3645 VERMONT AVE	1924	Craftsman	Building	C
JFWS 1261	365 N 41ST ST	1940	Colonial Revival	Building	C
JFWS 3115	365 SOUTHWESTERN PKWY	1925	Craftsman	Building	C
JFWS 547	366 N 41ST ST	1940	No Style	Building	C
JFWS 1262	367 N 41ST ST	1947	Minimal Traditional;	Building	C
JFWS 1263	369 N 41ST ST	1947	Minimal Traditional	Building	C
JFWS 548	370 N 41ST ST	1940	No Style	Building	C
JFWS 3624	3700 VERMONT AVE	1992		Building	NC
JFWS 2363	3700 W MARKET ST	1911	Craftsman	Building	C
JFWS 3423	3700 W MUHAMMAD ALI BLVD	1910	No Style	Building	C
JFWS 3643	3701 RIVER PARK DR	1923	Craftsman	Building	C
JFWS 4472	3701 W BROADWAY	1900	Neoclassical Revival	Building	C
JFWS 1742	3701 W MARKET ST	1924	Craftsman	Building	C
JFWS 3404	3701 W MUHAMMAD ALI BLVD	1928	Craftsman	Building	C
JFWS 3424	3702 W MUHAMMAD ALI BLVD	1999	No Style	Building	NC
JFWS 3644	3703 RIVER PARK DR	1900	No Style	Building	C
JFWS 3405	3703 W MUHAMMAD ALI BLVD	1950	Minimal Traditional	Building	C
JFWS 2364	3704 W MARKET ST	1921	No Style	Building	C
JFWS 3425	3704 W MUHAMMAD ALI BLVD	1905	Greek Revival	Building	C
JFWS 3645	3705 RIVER PARK DR	1925	Craftsman	Building	C
JFWS 1743	3705 W MARKET ST	1925	Craftsman	Building	C
JFWS 3406	3705 W MUHAMMAD ALI BLVD	1920	No Style	Building	C
JFWS 2365	3706 W MARKET ST	vacant		Site	NC
JFWS 3426	3706 W MUHAMMAD ALI BLVD	1910	Greek Revival	Building	C
JFWS 3646	3707 RIVER PARK DR	1993	No Style	Building	NC
JFWS 3606	3707 VERMONT AVE	1923	Craftsman	Building	C
JFWS 4473	3707 W BROADWAY	1900	Greek Revival	Building	C
JFWS 3407	3707 W MUHAMMAD ALI BLVD	vacant		Site	NC
JFWS 3367	3708 LARKWOOD AVE	1925	Craftsman	Building	C
JFWS 3625	3708 VERMONT AVE	1927	Craftsman	Building	NC
JFWS 2366	3708 W MARKET ST	Vacant		Site	NC
JFWS 3427	3708 W MUHAMMAD ALI BLVD	1922	Craftsman	Building	C
JFWS 3607	3709 VERMONT AVE	1923	No Style	Building	C
JFWS 1264	371 N 41ST ST	1947	Minimal Traditional	Building	C
JFWS 906	3710 PARKER AVE			Vacant Lot	NC
JFWS 3626	3710 VERMONT AVE	1924	Craftsman	Building	C

KHC #	Address	Year Built	Style	Type	C/NC
JFWS 3428	3710 W MUHAMMAD ALI BLVD	1925	Craftsman	Building	C
JFWS 3647	3711 RIVER PARK DR	1922	Craftsman	Building	C
JFWS 3608	3711 VERMONT AVE	1923	Craftsman	Building	C
JFWS 4474	3711 W BROADWAY	1900	No Style	Building	C
JFWS 3627	3712 VERMONT AVE	1900	No Style	Building	C
JFWS 3429	3712 W MUHAMMAD ALI BLVD	1923	Craftsman	Building	C
JFWS 886	3713 PARKER AVE	1930	No Style	Building	C
JFWS 3648	3713 RIVER PARK DR	1924	Minimal Traditional	Building	C
JFWS 3609	3713 VERMONT AVE	1920	Craftsman	Building	C
JFWS 1744	3713 W MARKET ST	c. 1960	No Style	Building	C
JFWS 3628	3714 VERMONT AVE	1925	Craftsman	Building	C
JFWS 887	3715 PARKER AVE	1935	No Style	Building	C
JFWS 3649	3715 RIVER PARK DR	1910	Craftsman	Building	C
JFWS 3610	3715 VERMONT AVE	1915	No Style	Building	C
JFWS 3629	3716 VERMONT AVE	1924	Craftsman	Building	C
JFWS 888	3717 PARKER AVE	1947	Minimal Traditional	Building	C
JFWS 3611	3717 VERMONT AVE	1915	No Style	Building	NC
JFWS 907	3718 PARKER AVE	1910	No Style	Building	NC
JFWS 3630	3718 VERMONT AVE	1924	Craftsman	Building	C
JFWS 889	3719 PARKER AVE	1946	Minimal Traditional	Building	C
JFWS 3612	3719 VERMONT AVE	1920	No Style	Building	C
JFWS 4522	3719 W BROADWAY	1938	No Style	Building	C
JFWS 549	372 N 41ST ST	1941	Minimal Traditional	Building	C
JFWS 3368	3720 LARKWOOD AVE	1930	Craftsman	Building	C
JFWS 908	3720 PARKER AVE	1910	No Style	Building	C
JFWS 3792	3720 RIVER PARK DR	Vacant		Site	NC
JFWS 3631	3720 VERMONT AVE	1924	Craftsman	Building	C
JFWS 890	3721 PARKER AVE	Vacant		Site	NC
JFWS 3650	3721 RIVER PARK DR	1920	Craftsman	Building	C
JFWS 3613	3721 VERMONT AVE	1920	No Style	Building	C
JFWS 909	3722 PARKER AVE	1950	Minimal Traditional	Building	C
JFWS 3793	3722 RIVER PARK DR	1936	No Style	Building	C
JFWS 3632	3722 VERMONT AVE	1928	No Style	Building	C
JFWS 4523	3723 W BROADWAY	c. 1900	No Style	Building	NC
JFWS 910	3724 PARKER AVE	1955	No Style	Building	C
JFWS 3794	3724 RIVER PARK DR	1915	Craftsman	Building	C
JFWS 3652	3725 RIVER PARK DR	1925	Craftsman	Building	C
JFWS 4524	3725 W BROADWAY	vacant		Site	NC
JFWS 1481	3725 W MAIN ST	1922	Craftsman	Building	C
JFWS 371	3727 BANK ST	1948	No Style	Building	C
JFWS 4525	3727 W BROADWAY	c. 1920	Craftsman	Building	C
JFWS 3795	3728 RIVER PARK DR	1915	No Style	Building	C
JFWS 372	3729 BANK ST	1948	Minimal Traditional	Building	C
JFWS 1265	373 N 41ST ST	1947	Minimal Traditional;	Building	C
JFWS 3796	3730 RIVER PARK DR	1915	No Style	Building	C
JFWS 373	3731 BANK ST	1948	No Style	Building	NC
JFWS 3797	3732 RIVER PARK DR	1915	No Style	Building	C

KHC #	Address	Year Built	Style	Type	C/NC
JFWS 3798	3734 RIVER PARK DR	1920	Craftsman	Building	NC
JFWS 3799	3736 RIVER PARK DR	1995	No Style	Building	NC
JFWS 3800	3738 RIVER PARK DR	1995			NC
JFWS 550	374 N 41ST ST	1941	Minimal Traditional	Building	C
JFWS 3801	3740 RIVER PARK DR	1995			NC
JFWS 1266	375 N 41ST ST	1937	No Style	Building	C
JFWS 857	3750 BANK ST	1910	Craftsman	Building	C
JFWS 858	3754 BANK ST	1965	No Style	Building	C
JFWS 859	3756 BANK ST	1925	No Style	Building	C
JFWS 551	376 N 41ST ST	1941	Minimal Traditional	Building	C
JFWS 947	3800 GARFIELD AVE	1941	No Style	Building	C
JFWS 3369	3800 LARKWOOD AVE	1925	No Style	Building	C
JFL 7820	3800 NORTHWESTERN PKWY	1920	Craftsman	Building	C
JFWS 911	3800 PARKER AVE	1947	Minimal Traditional	Building	C
JFWS 313	3800 PFLANZ AVE	1912	No Style	Building	C
JFWS 3802	3800 RIVER PARK DR	1930	No Style	Building	NC
JFWS 3750	3800 VERMONT AVE	1950	No Style	Building	NC
JFWS 2367	3800 W MARKET ST	c. 1950	Greek Revival	Building	C
JFWS 3430	3800 W MUHAMMAD ALI BLVD	1925	Craftsman	Building	C
JFWS 374	3801 BANK ST	1915	Craftsman	Building	C
JFWS 929	3801 GARFIELD AVE	1945	No Style	Building	C
JFWS 327	3801 MIAMI AVE	1925	Craftsman	Building	C
JFWS 3775	3801 RIVER PARK DR	1933	No Style	Building	C
JFWS 1782	3801 W MARKET ST	1940-1960	No Style	Building	C
JFWS 860	3802 BANK ST	1900	No Style	Building	C
JFWS 948	3802 GARFIELD AVE	1941	Minimal Traditional;	Building	C
JFWS 3370	3802 LARKWOOD AVE	1925	Craftsman	Building	C
JFWS 337	3802 MIAMI AVE	vacant		Site	NC
JFL 7821	3802 NORTHWESTERN PKWY	1925	Craftsman	Building	C
JFWS 912	3802 PARKER AVE	1947	Minimal Traditional	Building	C
JFWS 314	3802 PFLANZ AVE	1930	Craftsman	Building	C
JFWS 3751	3802 VERMONT AVE	1950	Minimal Traditional	Building	C
JFWS 3431	3802 W MUHAMMAD ALI BLVD	1925	Craftsman	Building	C
JFWS 375	3803 BANK ST	1949	Minimal Traditional	Building	C
JFWS 930	3803 GARFIELD AVE	1930	Craftsman	Building	C
JFWS 328	3803 MIAMI AVE	1920	Craftsman	Building	C
JFWS 3732	3803 VERMONT AVE	1920	Craftsman	Building	C
JFWS 4567	3803 W BROADWAY	c. 1920	No Style	Building	NC
JFWS 3659	3803 W MUHAMMAD ALI BLVD	1928	No Style	Building	NC
JFWS 861	3804 BANK ST	1949	Minimal Traditional	Building	C
JFWS 949	3804 GARFIELD AVE	1941	Minimal Traditional	Building	C
JFWS 3371	3804 LARKWOOD AVE	1942	Minimal Traditional	Building	C
JFWS 913	3804 PARKER AVE	1947	No Style	Building	NC
JFWS 315	3804 PFLANZ AVE	1927	Craftsman	Building	C
JFWS 3803	3804 RIVER PARK DR	Vacant		Site	NC
JFWS 1787	3804 W MAIN ST	1925	Craftsman	Building	C
JFWS 3432	3804 W MUHAMMAD ALI BLVD	1925	Craftsman	Building	C

KHC #	Address	Year Built	Style	Type	C/NC
JFWS 376	3805 BANK ST	1949	Minimal Traditional	Building	C
JFWS 931	3805 GARFIELD AVE	1944	Minimal Traditional;	Building	C
JFWS 329	3805 MIAMI AVE	1935	Craftsman	Building	C
JFWS 3660	3805 W MUHAMMAD ALI BLVD	1928	No Style	Building	C
JFWS 874	3805 WEWOKA AVE	1946	Minimal Traditional	Building	C
JFWS 950	3806 GARFIELD AVE	1930	No Style	Building	C
JFWS 3372	3806 LARKWOOD AVE	1942	Minimal Traditional	Building	C
JFL 7822	3806 NORTHWESTERN PKWY	1924	Craftsman	Building	C
JFWS 914	3806 PARKER AVE	1947	Minimal Traditional	Building	C
JFWS 316	3806 PFLANZ AVE	1940	No Style	Building	NC
JFWS 1788	3806 W MAIN ST	1925	No Style	Building	C
JFWS 3433	3806 W MUHAMMAD ALI BLVD	1925	Craftsman	Building	C
JFWS 881	3806 WEWOKA AVE	1945	Minimal Traditional	Building	C
JFWS 1005	3807 ALFORD AVE	1920	No Style	Building	C
JFWS 377	3807 BANK ST	1949	Minimal Traditional	Building	C
JFWS 932	3807 GARFIELD AVE	1944	No Style	Building	C
JFWS 967	3807 JEWELL AVE	1949	Minimal Traditional	Building	C
JFWS 330	3807 MIAMI AVE	1925	Craftsman	Building	C
JFWS 3776	3807 RIVER PARK DR	1904	No Style	Building	C
JFWS 1646	3807 W MAIN ST	1925	No Style	Building	C
JFWS 3661	3807 W MUHAMMAD ALI BLVD	1928	Craftsman	Building	C
JFWS 875	3807 WEWOKA AVE	1946	Minimal Traditional	Building	C
JFWS 951	3808 GARFIELD AVE	1930	No Style	Building	C
JFWS 985	3808 JEWELL AVE	1949	Minimal Traditional	Building	C
JFWS 338	3808 MIAMI AVE	2021		Building	NC
JFL 7823	3808 NORTHWESTERN PKWY	1950	No Style	Building	C
JFWS 915	3808 PARKER AVE	1947	Minimal Traditional	Building	C
JFWS 317	3808 PFLANZ AVE	1963	No Style	Building	C
JFWS 3804	3808 RIVER PARK DR	Vacant		Site	NC
JFWS 3752	3808 VERMONT AVE	2013	Minimal Traditional	Building	NC
JFWS 882	3808 WEWOKA AVE	1945	Minimal Traditional	Building	C
JFWS 1006	3809 ALFORD AVE	1949	Minimal Traditional	Building	C
JFWS 378	3809 BANK ST	vacant		Site	NC
JFWS 1279	3809 DUNCAN ST	1929	Craftsman	Building	C
JFWS 933	3809 GARFIELD AVE	1930	Craftsman	Building	C
JFWS 968	3809 JEWELL AVE	1948	Minimal Traditional	Building	C
JFWS 3733	3809 VERMONT AVE	1920	Craftsman	Building	C
JFWS 876	3809 WEWOKA AVE	1946	Minimal Traditional	Building	C
JFWS 1026	3810 ALFORD AVE	1947	Minimal Traditional	Building	C
JFWS 1641	3810 DUNCAN ST	1928	Craftsman	Building	C
JFWS 952	3810 GARFIELD AVE	1941	No Style	Building	C
JFWS 986	3810 JEWELL AVE	1900	No Style	Building	C
JFWS 339	3810 MIAMI AVE	1925	Craftsman	Building	C
JFL 7824	3810 NORTHWESTERN PKWY	1955	Ranch	Building	C
JFWS 916	3810 PARKER AVE	1947	No Style	Building	C
JFWS 318	3810 PFLANZ AVE	1963	No Style	Building	C
JFWS 3753	3810 VERMONT AVE	1900	Craftsman	Building	C

KHC #	Address	Year Built	Style	Type	C/NC
JFWS 883	3810 WEWOKA AVE	1945	Minimal Traditional	Building	C
JFWS 1280	3811 DUNCAN ST	1928	No Style	Building	C
JFWS 934	3811 GARFIELD AVE	1945	Minimal Traditional;	Building	C
JFWS 891	3811 PARKER AVE	1935	No Style	Building	C
JFL 241	3811 VERMONT AVE	Vacant	Vacant	Site	NC
JFWS 4603	3811 W BROADWAY	1900	Gothic Revival	Building	C
JFWS 1647	3811 W MAIN ST	2004	No Style	Building	NC
JFWS 877	3811 WEWOKA AVE	1946	Minimal Traditional	Building	C
JFWS 1025	3812 ALFORD AVE	1900	No Style	Building	C
JFWS 1023	3812 ALFORD AVE	1947	Minimal Traditional	Building	C
JFWS 862	3812 BANK ST	1940	No Style	Building	C
JFWS 1642	3812 DUNCAN ST	1928	Craftsman	Building	C
JFWS 953	3812 GARFIELD AVE	1927	Craftsman	Building	NC
JFWS 2547	3812 HERMAN ST	1956	No Style	Building	C
JFWS 340	3812 MIAMI AVE	1925	Craftsman	Building	C
JFWS 917	3812 PARKER AVE	1947	Minimal Traditional	Building	C
JFWS 3754	3812 VERMONT AVE	1915	Craftsman	Building	C
JFWS 884	3812 WEWOKA AVE	1945	Minimal Traditional	Building	C
JFWS 379	3813 BANK ST	1915	No Style	Building	C
JFWS 935	3813 GARFIELD AVE	1945	Minimal Traditional	Building	C
JFWS 892	3813 PARKER AVE	1935	Minimal Traditional	Building	C
JFWS 3777	3813 RIVER PARK DR	c. 1950	No Style	Building	C
JFWS 878	3813 WEWOKA AVE	1946	Minimal Traditional	Building	C
JFWS 1024	3814 ALFORD AVE	1947	Minimal Traditional	Building	C
JFWS 863	3814 BANK ST	1940	No Style	Building	C
JFWS 1643	3814 DUNCAN ST	1927	No Style	Building	NC
JFWS 954	3814 GARFIELD AVE	1942	No Style	Building	NC
JFWS 987	3814 JEWELL AVE	1910	Craftsman	Building	C
JFWS 341	3814 MIAMI AVE	1920	Craftsman	Building	C
JFL 7825	3814 NORTHWESTERN PKWY	1923	Craftsman	Building	C
JFWS 918	3814 PARKER AVE	1947	Minimal Traditional	Building	C
JFWS 3755	3814 VERMONT AVE	1918	Craftsman	Building	C
JFWS 252	3814 WEWOKA AVE	1945	Minimal Traditional	Building	C
JFWS 380	3815 BANK ST	1920	Craftsman	Building	C
JFWS 1281	3815 DUNCAN ST	1947	No Style	Building	C
JFWS 936	3815 GARFIELD AVE	1945	Minimal Traditional	Building	C
JFWS 969	3815 JEWELL AVE	1948	Minimal Traditional;	Building	C
JFWS 331	3815 MIAMI AVE	1950	No Style	Building	C
JFWS 893	3815 PARKER AVE	1935	No Style	Building	C
JFWS 3734	3815 VERMONT AVE	1920	Craftsman	Building	C
JFWS 3662	3815 W MUHAMMAD ALI BLVD	c. 1920	No Style	Building	C
JFWS 879	3815 WEWOKA AVE	1946	Minimal Traditional	Building	C
JFWS 864	3816 BANK ST	c. 1920	No Style	Building	C
JFWS 1644	3816 DUNCAN ST	1951	No Style	Building	C
JFWS 955	3816 GARFIELD AVE	1942	Minimal Traditional;	Building	C
JFWS 988	3816 JEWELL AVE	1948	Minimal Traditional	Building	C

KHC #	Address	Year Built	Style	Type	C/NC
JFWS 342	3816 MIAMI AVE	1925	Craftsman	Building	C
JFWS 919	3816 PARKER AVE	1935	Craftsman	Building	C
JFWS 3805	3816 RIVER PARK DR	1923	Craftsman	Building	C
JFWS 3756	3816 VERMONT AVE	1900	No Style	Building	C
JFWS 253	3816 WEWOKA AVE	1930	No Style	Building	C
JFWS 381	3817 BANK ST	1920	Craftsman	Building	C
JFWS 937	3817 GARFIELD AVE	1945	Minimal Traditional;	Building	C
JFWS 970	3817 JEWELL AVE	1948	No Style	Building	C
JFWS 332	3817 MIAMI AVE	1920	Craftsman	Building	C
JF?	3817 NORTHWESTERN PKWY	1917	Craftsman	Building	C
JFWS 894	3817 PARKER AVE	1945	Minimal Traditional;	Building	C
JFWS 3735	3817 VERMONT AVE	1920	Craftsman	Building	C
JFWS 3663	3817 W MUHAMMAD ALI BLVD	c. 1920	No Style	Building	C
JFWS 880	3817 WEWOKA AVE	1946	Minimal Traditional	Building	C
JFWS 865	3818 BANK ST	1940	No Style	Building	C
JFWS 1645	3818 DUNCAN ST	1951	No Style	Building	C
JFWS 956	3818 GARFIELD AVE	1945	Minimal Traditional	Building	C
JFWS 989	3818 JEWELL AVE	1948	Minimal Traditional	Building	C
JFWS 343	3818 MIAMI AVE	1925	Craftsman	Building	C
JFWS 920	3818 PARKER AVE	1958	Minimal Traditional	Building	C
JFWS 3806	3818 RIVER PARK DR	1915	No Style	Building	C
JFWS 254	3818 WEWOKA AVE	1945	Minimal Traditional	Building	C
JFWS 1007	3819 ALFORD AVE	1948	No Style	Building	C
JFWS 382	3819 BANK ST	vacant		Site	NC
JFWS 938	3819 GARFIELD AVE	1946	No Style	Building	NC
JFWS 971	3819 JEWELL AVE	1948	Minimal Traditional	Building	C
JFWS 333	3819 MIAMI AVE	1925	Craftsman	Building	C
JFL 7827	3819 NORTHWESTERN PKWY	1900	Gothic Revival	Building	C
JFWS 895	3819 PARKER AVE	1945	Minimal Traditional	Building	C
JFWS 3778	3819 RIVER PARK DR	1905	Craftsman	Building	C
JFWS 3736	3819 VERMONT AVE	1920	Craftsman	Building	C
JFWS 3664	3819 W MUHAMMAD ALI BLVD	c. 1930	No Style	Building	C
JFWS 255	3819 WEWOKA AVE	1946	No Style	Building	C
JFWS 957	3820 GARFIELD AVE	1941	Minimal Traditional	Building	C
JFWS 990	3820 JEWELL AVE	1949	Minimal Traditional	Building	C
JFWS 344	3820 MIAMI AVE	1920	Craftsman	Building	C
JFWS 921	3820 PARKER AVE	1957	Minimal Traditional;	Building	C
JFWS 319	3820 PFLANZ AVE	c. 1910	No Style	Building	NC
JFWS 3807	3820 RIVER PARK DR	1915	Craftsman	Building	C
JFWS 3757	3820 VERMONT AVE	1920	Craftsman	Building	C
JFWS 1008	3821 ALFORD AVE	1949	Minimal Traditional	Building	C
JFWS 939	3821 GARFIELD AVE	1928	No Style	Building	C
JFWS 972	3821 JEWELL AVE	1948	Minimal Traditional;	Building	C
JFWS 334	3821 MIAMI AVE	1950	Minimal Traditional	Building	C
JFL 7828	3821 NORTHWESTERN PKWY	1900	Craftsman	Building	C
JFWS 896	3821 PARKER AVE	1945	Minimal Traditional	Building	C

KHC #	Address	Year Built	Style	Type	C/NC
JFWS 3665	3821 W MUHAMMAD ALI BLVD	1950	No Style	Building	C
JFWS 256	3821 WEWOKA AVE	1946	Minimal Traditional	Building	C
JFWS 991	3822 JEWELL AVE	1948	Minimal Traditional	Building	C
JFL 7829	3822 NORTHWESTERN PKWY	1917	Craftsman	Building	C
JFWS 3808	3822 RIVER PARK DR	1920	Craftsman	Building	C
JFWS 3758	3822 VERMONT AVE	1916	No Style	Building	C
JFWS 1009	3823 ALFORD AVE	1938	Minimal Traditional	Building	C
JFWS 973	3823 JEWELL AVE	1948	No Style	Building	C
JFWS 335	3823 MIAMI AVE	1950	Minimal Traditional	Building	C
JFWS 897	3823 PARKER AVE	1946	Minimal Traditional;	Building	C
JFWS 3779	3823 RIVER PARK DR	1915	Craftsman	Building	C
JFWS 4604	3823 W BROADWAY	1910	Craftsman	Building	C
JFWS 257	3823 WEWOKA AVE	1946	Minimal Traditional	Building	C
JFWS 992	3824 JEWELL AVE	1947	Minimal Traditional	Building	C
JFWS 3759	3824 VERMONT AVE	1915	No Style	Building	C
JFWS 1789	3824 W MAIN ST	1940	No Style	Building	C
JFWS 3708	3824 W MUHAMMAD ALI BLVD	1952	Minimal Traditional	Building	C
JFWS 1010	3825 ALFORD AVE	1936	No Style	Building	C
JFWS 974	3825 JEWELL AVE	1948	Minimal Traditional;	Building	C
JFWS 336	3825 MIAMI AVE	1924	No Style	Building	C
JFL 7830	3825 NORTHWESTERN PKWY	1900	No Style	Building	C
JFWS 898	3825 PARKER AVE	1945	Minimal Traditional;	Building	C
JFWS 4605	3825 W BROADWAY	vacant		Site	NC
JFWS 1785	3825 W MARKET ST	vacant		Site	NC
JFWS 3671	3825 W MUHAMMAD ALI BLVD	1900	Minimal Traditional	Building	C
JFWS 258	3825 WEWOKA AVE	1946	Minimal Traditional	Building	C
JFWS 993	3826 JEWELL AVE	1947	No Style	Building	C
JFL 7829	3826 NORTHWESTERN PKWY	1913	Craftsman	Building	C
JFWS 3760	3826 VERMONT AVE	1920	Craftsman	Building	C
JFWS 3709	3826 W MUHAMMAD ALI BLVD	1925	No Style	Building	C
JFWS 1011	3827 ALFORD AVE	1925	No Style	Building	C
JFWS 975	3827 JEWELL AVE	1948	No Style	Building	C
JFWS 4606	3827 W BROADWAY	1910	Craftsman	Building	C
JFWS 3672	3827 W MUHAMMAD ALI BLVD	1935	No Style	Building	C
JFWS 259	3827 WEWOKA AVE	1946	Minimal Traditional	Building	C
JFL 7832	3828 NORTHWESTERN PKWY	1916	Craftsman	Building	C
JFWS 3761	3828 VERMONT AVE	1919	Craftsman	Building	C
JFWS 3710	3828 W MUHAMMAD ALI BLVD	1925	No Style	Building	C
JFWS 3673	3829 W MUHAMMAD ALI BLVD	1924	Craftsman	Building	C
JFL 7833	3830 NORTHWESTERN PKWY	1910	No Style	Building	C
JFWS 3762	3830 VERMONT AVE	1923	Craftsman	Building	C
JFWS 3711	3830 W MUHAMMAD ALI BLVD	1930	Craftsman	Building	C
JFL 7834	3831 NORTHWESTERN PKWY	1900	No Style	Building	C
JFWS 3674	3831 W MUHAMMAD ALI BLVD	1924	Craftsman	Building	C
JFWS 2548	3832 HERMAN ST	1954	No Style	Building	NC
JFL 7835	3832 NORTHWESTERN PKWY	1920	Craftsman	Building	C

KHC #	Address	Year Built	Style	Type	C/NC
JFWS 3809	3832 RIVER PARK DR	1900	No Style	Building	NC
JFWS 3712	3832 W MUHAMMAD ALI BLVD	1930	Craftsman	Building	C
JFWS 3675	3833 W MUHAMMAD ALI BLVD	1900	No Style	Building	NC
JFL 7836	3834 NORTHWESTERN PKWY	1920	Craftsman	Building	C
JFWS 3780	3835 RIVER PARK DR	2010			NC
JFWS 3676	3835 W MUHAMMAD ALI BLVD	1900	No Style	Building	C
JFWS 2369	3836 W MARKET ST	1925	Craftsman	Building	C
JFWS 3713	3836 W MUHAMMAD ALI BLVD	1920	Craftsman	Building	C
JFWS 1012	3837 ALFORD AVE	1952	No Style	Building	C
JFWS 3781	3837 RIVER PARK DR	vacant		Site	NC
JFWS 3810	3838 RIVER PARK DR	1924	No Style	Building	C
JFWS 1013	3839 ALFORD AVE	1923	No Style	Building	C
JFWS 3782	3839 RIVER PARK DR	1920	Craftsman	Building	C
JFWS 3677	3839 W MUHAMMAD ALI BLVD	1929	Craftsman	Building	C
JFWS 3714	3840 W MUHAMMAD ALI BLVD	1925	No Style	Building	NC
JFWS 3737	3841 VERMONT AVE	1922	No Style	Building	C
JFWS 3678	3841 W MUHAMMAD ALI BLVD	1925	No Style	Building	C
JFWS 3715	3842 W MUHAMMAD ALI BLVD	C. 1920	No Style	Building	C
JFWS 3738	3843 VERMONT AVE	1920	Craftsman	Building	C
JFWS 3679	3843 W MUHAMMAD ALI BLVD	1928	Craftsman	Building	C
JFWS 3739	3845 VERMONT AVE	1920	Craftsman	Building	C
JFWS 3680	3845 W MUHAMMAD ALI BLVD	1928	Craftsman	Building	C
JFWS 3716	3846 W MUHAMMAD ALI BLVD	1926	Craftsman	Building	C
JFWS 3740	3847 VERMONT AVE	1925	Craftsman	Building	C
JFWS 3717	3848 W MUHAMMAD ALI BLVD	1926	No Style	Building	NC
JFWS 3718	3850 W MUHAMMAD ALI BLVD	1926	Craftsman	Building	C
JFWS 958	3900 GARFIELD AVE	1942	Minimal Traditional;	Building	C
JFWS 994	3900 JEWELL AVE	1946	Minimal Traditional	Building	C
JFWS 922	3900 PARKER AVE	1946	Minimal Traditional	Building	C
JFWS 3811	3900 RIVER PARK DR	c. 1930	No Style	Building	C
JFWS 3763	3900 VERMONT AVE	1923	Craftsman	Building	C
JFWS 3719	3900 W MUHAMMAD ALI BLVD	1926	Craftsman	Building	C
JFWS 260	3900 WEWOKA AVE	1946	No Style	Building	C
JFWS 1014	3901 ALFORD AVE	1945	Minimal Traditional	Building	C
JFWS 940	3901 GARFIELD AVE	1941	No Style	Building	C
JFWS 976	3901 JEWELL AVE	1947	No Style	Building	C
JFL 7837	3901 NORTHWESTERN PKWY	1900	No Style	Building	C
JFWS 899	3901 PARKER AVE	1946	Minimal Traditional	Building	C
JFWS 3783	3901 RIVER PARK DR	1920	Craftsman	Building	C
JFWS 3741	3901 VERMONT AVE	1920	Craftsman	Building	C
JFWS 1815	3901 W MARKET ST	c. 2000	No Style	Building	NC
JFWS 3691	3901 W MUHAMMAD ALI BLVD	vacant		Site	NC
JFWS 959	3902 GARFIELD AVE	1930	Craftsman	Building	C
JFWS 995	3902 JEWELL AVE	1946	Minimal Traditional	Building	C
JFL 7838	3902 NORTHWESTERN PKWY	1913	Craftsman	Building	C
JFWS 923	3902 PARKER AVE	1940	Minimal Traditional	Building	C
JFWS 3764	3902 VERMONT AVE	1920	Craftsman	Building	C

KHC #	Address	Year Built	Style	Type	C/NC
JFWS 3720	3902 W MUHAMMAD ALI BLVD	1926	No Style	Building	C
JFWS 261	3902 WEWOKA AVE	Vacant		Site	NC
JFWS 941	3903 GARFIELD AVE	1941	Minimal Traditional	Building	C
JFWS 977	3903 JEWELL AVE	1947	Minimal Traditional	Building	C
JFWS 900	3903 PARKER AVE	1946	Minimal Traditional	Building	C
JFWS 3784	3903 RIVER PARK DR	1920	Craftsman	Building	C
JFWS 3742	3903 VERMONT AVE	1920	No Style	Building	C
JFWS 3692	3903 W MUHAMMAD ALI BLVD	1922	No Style	Building	C
JFWS 960	3904 GARFIELD AVE	1940	No Style	Building	C
JFWS 996	3904 JEWELL AVE	1946	Minimal Traditional	Building	C
JFWS 924	3904 PARKER AVE	1923	No Style	Building	C
JFWS 3812	3904 RIVER PARK DR	1913	No Style	Building	C
JFWS 3765	3904 VERMONT AVE	1920	No Style	Building	C
JFWS 1816	3904 W MAIN ST	Vacant		Site	NC
JFWS 3721	3904 W MUHAMMAD ALI BLVD	1927	No Style	Building	C
JFWS 262	3904 WEWOKA AVE	1946	Minimal Traditional	Building	C
JFWS 1015	3905 ALFORD AVE	1946	Minimal Traditional	Building	C
JFWS 942	3905 GARFIELD AVE	1963	No Style	Building	C
JFWS 978	3905 JEWELL AVE	1947	Minimal Traditional	Building	C
JFWS 901	3905 PARKER AVE	1946	Minimal Traditional	Building	C
JFWS 3785	3905 RIVER PARK DR	1920	Craftsman	Building	C
JFWS 3743	3905 VERMONT AVE	1920	Craftsman	Building	C
JFWS 4648	3905 W BROADWAY	Vacant		Site	NC
JFWS 3693	3905 W MUHAMMAD ALI BLVD	1905	No Style	Building	C
JFWS 961	3906 GARFIELD AVE	1940	No Style	Building	C
JFWS 997	3906 JEWELL AVE	1946	No Style	Building	C
JFWS 925	3906 PARKER AVE	1938	No Style	Building	C
JFWS 3813	3906 RIVER PARK DR	1925	No Style	Building	C
JFWS 3766	3906 VERMONT AVE	1915	Craftsman	Building	C
JFWS 3722	3906 W MUHAMMAD ALI BLVD	1925	Craftsman	Building	C
JFWS 263	3906 WEWOKA AVE	1946	No Style	Building	C
JFWS 1016	3907 ALFORD AVE	1949	Minimal Traditional	Building	C
JFWS 383	3907 BANK ST	1928	Craftsman	Building	C
JFWS 943	3907 GARFIELD AVE	1915	No Style	Building	NC
JFWS 979	3907 JEWELL AVE	1947	No Style	Building	C
JFL 7839	3907 NORTHWESTERN PKWY	1930	No Style	Building	C
JFWS 902	3907 PARKER AVE	1944	No Style	Building	C
JFWS 3786	3907 RIVER PARK DR	1915	Craftsman	Building	C
JFWS 3744	3907 VERMONT AVE	1910	No Style	Building	C
JFWS 4649	3907 W BROADWAY	1910	No Style	Building	C
JFWS 3694	3907 W MUHAMMAD ALI BLVD	1925	Craftsman	Building	C
JFWS 1027	3908 ALFORD AVE	1900	No Style	Building	C
JFWS 962	3908 GARFIELD AVE	1940	No Style	Building	C
JFWS 998	3908 JEWELL AVE	1946	Minimal Traditional;	Building	C
JFWS 308	3908 NORTHWESTERN PKWY	Vacant		Site	C
JFWS 926	3908 PARKER AVE	1938	No Style	Building	C
JFWS 3814	3908 RIVER PARK DR	1922	No Style	Building	C

KHC #	Address	Year Built	Style	Type	C/NC
JFWS 3767	3908 VERMONT AVE	1923	Craftsman	Building	C
JFWS 3723	3908 W MUHAMMAD ALI BLVD	1925	Craftsman	Building	C
JFWS 384	3909 BANK ST	Vacant		Site	NC
JFWS 944	3909 GARFIELD AVE	1948	Minimal Traditional	Building	NC
JFWS 980	3909 JEWELL AVE	1947	Minimal Traditional	Building	C
JFL 7840	3909 NORTHWESTERN PKWY	1940	No Style	Building	C
JFWS 903	3909 PARKER AVE	1944	Minimal Traditional	Building	C
JFWS 3787	3909 RIVER PARK DR	1925	Craftsman	Building	C
JFWS 3745	3909 VERMONT AVE	1920	Craftsman	Building	C
JFWS 4650	3909 W BROADWAY	1910	No Style	Building	C
JFWS 3695	3909 W MUHAMMAD ALI BLVD	1925	Greek Revival	Building	C
JFWS 866	3910 BANK ST	1941	No Style	Building	C
JFWS 963	3910 GARFIELD AVE	1940	No Style	Building	NC
JFWS 999	3910 JEWELL AVE	1946	Minimal Traditional	Building	C
JFWS 354	3910 MIAMI AVE	1915	No Style	Building	C
JFL 7841	3910 NORTHWESTERN PKWY	1930	No Style	Building	C
JFWS 927	3910 PARKER AVE	1940	No Style	Building	C
JFWS 3768	3910 VERMONT AVE	1923	Craftsman	Building	C
JFWS 3724	3910 W MUHAMMAD ALI BLVD	1925	Craftsman	Building	C
JFWS 1017	3911 ALFORD AVE	1947	Minimal Traditional	Building	C
JFWS 385	3911 BANK ST	1920	Craftsman	Building	C
JFWS 945	3911 GARFIELD AVE	1915	Craftsman	Building	C
JFWS 981	3911 JEWELL AVE	1947	Minimal Traditional	Building	C
JFWS 2574	3911 LARKWOOD AVE	1925	No Style	Building	C
JFWS 345	3911 MIAMI AVE	1920	No Style	Building	NC
JFWS 3788	3911 RIVER PARK DR	1905	No Style	Building	NC
JFWS 3746	3911 VERMONT AVE	1920	Craftsman	Building	C
JFWS 4651	3911 W BROADWAY	1910	No Style	Building	NC
JFWS 3696	3911 W MUHAMMAD ALI BLVD	1926	Craftsman	Building	C
JFWS 867	3912 BANK ST	1941	Minimal Traditional	Building	C
JFWS 1000	3912 JEWELL AVE	1948	Minimal Traditional;	Building	C
JFWS 928	3912 PARKER AVE	1925	Craftsman	Building	C
JFWS 3815	3912 RIVER PARK DR	1913	No Style	Building	NC
JFWS 3769	3912 VERMONT AVE	1910	No Style	Building	C
JFWS 3725	3912 W MUHAMMAD ALI BLVD	1925	Craftsman	Building	C
JFWS 1018	3913 ALFORD AVE	1952	No Style	Building	C
JFWS 386	3913 BANK ST	1920	Craftsman	Building	C
JFWS 946	3913 GARFIELD AVE	1940	No Style	Building	NC
JFWS 982	3913 JEWELL AVE	1947	Minimal Traditional	Building	C
JFWS 2575	3913 LARKWOOD AVE	1925	No Style	Building	C
JFWS 346	3913 MIAMI AVE	1925	Craftsman	Building	NC
JFL 77	3913 RIVER PARK DR	1924	Craftsman	Building	C
JFWS 3747	3913 VERMONT AVE	1925	No Style	Building	C
JFWS 4684	3913 W BROADWAY	1920	Craftsman	Building	C
JFWS 3697	3913 W MUHAMMAD ALI BLVD	1926	Craftsman	Building	C
JFWS 868	3914 BANK ST	1941	Minimal Traditional	Building	C
JFWS 1001	3914 JEWELL AVE	1946	Minimal Traditional	Building	C

KHC #	Address	Year Built	Style	Type	C/NC
JFWS 355	3914 MIAMI AVE	1950	Minimal Traditional	Building	C
JFWS 320	3914 PFLANZ AVE	1922	Craftsman	Building	C
JFWS 3816	3914 RIVER PARK DR	1920	Craftsman	Building	C
JFWS 3770	3914 VERMONT AVE	1910	No Style	Building	C
JFWS 3726	3914 W MUHAMMAD ALI BLVD	1922	Craftsman	Building	C
JFWS 1019	3915 ALFORD AVE	1948	Minimal Traditional	Building	C
JFWS 387	3915 BANK ST	1920	Craftsman	Building	C
JFWS 1282	3915 DUNCAN ST	1925	No Style	Building	C
JFWS 983	3915 JEWELL AVE	1947	No Style	Building	C
JFWS 347	3915 MIAMI AVE	1925	Craftsman	Building	C
JFWS 3789	3915 RIVER PARK DR	1924	Craftsman	Building	C
JFWS 3748	3915 VERMONT AVE	1925	Craftsman	Building	C
JFWS 4685	3915 W BROADWAY	1925	No Style	Building	NC
JFWS 3698	3915 W MUHAMMAD ALI BLVD	1925	Craftsman	Building	C
JFWS 869	3916 BANK ST	1940	No Style	Building	C
JFWS 1002	3916 JEWELL AVE	1946	Minimal Traditional;	Building	C
JFWS 3700	3916 LARKWOOD AVE	1939	No Style	Building	C
JFL 7842	3916 NORTHWESTERN PKWY	1900	No Style	Building	C
JFWS 3817	3916 RIVER PARK DR	1920	Craftsman	Building	C
JFWS 3771	3916 VERMONT AVE	1900	No Style	Building	C
JFWS 3727	3916 W MUHAMMAD ALI BLVD	1922	Craftsman	Building	C
JFWS 1020	3917 ALFORD AVE	1925	Craftsman	Building	C
JFWS 388	3917 BANK ST	1920	Craftsman	Building	C
JFWS 984	3917 JEWELL AVE	1947	Minimal Traditional;	Building	C
JFWS 348	3917 MIAMI AVE	1926	Craftsman	Building	C
JFWS 3790	3917 RIVER PARK DR	1920	Craftsman	Building	C
JFWS 3749	3917 VERMONT AVE	1952	No Style	Building	C
JFWS 3699	3917 W MUHAMMAD ALI BLVD	1900	Queen Anne	Building	NC
JFWS 870	3918 BANK ST	1928	Craftsman	Building	C
JFWS 1003	3918 JEWELL AVE	1946	No Style	Building	C
JFWS 356	3918 MIAMI AVE	1920	No Style	Building	C
JFL 7843	3918 NORTHWESTERN PKWY	1900	No Style	Building	NC
JFWS 321	3918 PFLANZ AVE	1916	No Style	Building	NC
JFWS 321	3918 PFLANZ AVE	1959	Minimal Traditional	Building	C
JFWS 3818	3918 RIVER PARK DR	1953	Minimal Traditional	Building	C
JFWS 3772	3918 VERMONT AVE	1938	No Style	Building	C
JFWS 3728	3918 W MUHAMMAD ALI BLVD	1926	Craftsman	Building	C
JFWS 1021	3919 ALFORD AVE	1952	Minimal Traditional	Building	C
JFWS 389	3919 BANK ST	1920	No Style	Building	C
JFWS 349	3919 MIAMI AVE	1925	No Style	Building	C
JFWS 871	3920 BANK ST	1942	Minimal Traditional	Building	C
JFWS 964	3920 GARFIELD AVE	1935	Minimal Traditional	Building	NC
JFWS 1004	3920 JEWELL AVE	1946	No Style	Building	C
JFWS 322	3920 PFLANZ AVE	vacant		Site	NC
JFWS 3773	3920 VERMONT AVE	1938	No Style	Building	C
JFWS 3729	3920 W MUHAMMAD ALI BLVD	1910-1930	No Style	Building	C
JFWS 1022	3921 ALFORD AVE	1947	No Style	Building	C

KHC #	Address	Year Built	Style	Type	C/NC
JFWS 390	3921 BANK ST	1920	Craftsman	Building	C
JFWS 350	3921 MIAMI AVE	1925	Craftsman	Building	C
JFWS 3791	3921 RIVER PARK DR	1922	No Style	Building	NC
JFWS 4686	3921 W BROADWAY	1900	Neoclassical Revival	Building	C
JFWS 872	3922 BANK ST	1947	Minimal Traditional;	Building	C
JFWS 965	3922 GARFIELD AVE	1940	No Style	Building	C
JFWS 357	3922 MIAMI AVE	1925	Craftsman	Building	C
JFL 7844	3922 NORTHWESTERN PKWY	1947	No Style	Building	C
JFWS 4687	3922 RIVER PARK DR	1925	No Style	Building	C
JFWS 391	3923 BANK ST	1920	Craftsman	Building	C
JFWS 4708	3923 ELLIOTT AVE	1925	No Style	Building	C
JFWS 351	3923 MIAMI AVE	1925	No Style	Building	C
JFL 7845	3923 NORTHWESTERN PKWY	1963	Ranch	Building	C
JFWS 873	3924 BANK ST	1947	Minimal Traditional	Building	C
JFWS 966	3924 GARFIELD AVE	1940	No Style	Building	C
JFWS 358	3924 MIAMI AVE	1925	Craftsman	Building	C
JFWS 323	3924 PFLANZ AVE	1942	Craftsman	Building	C
JFWS 4688	3924 RIVER PARK DR	1950	Minimal Traditional	Building	C
JFWS 392	3925 BANK ST	1920	Craftsman	Building	C
JFWS 352	3925 MIAMI AVE	1925	Craftsman	Building	C
JFL 7846	3925 NORTHWESTERN PKWY	1924	Craftsman	Building	C
JFWS 359	3926 MIAMI AVE	1925	Craftsman	Building	C
JFL 7847	3926 NORTHWESTERN PKWY	1918	Craftsman	Building	C
JFWS 324	3926 PFLANZ AVE	1927	No Style	Building	C
JFWS 4689	3926 RIVER PARK DR	1950	Minimal Traditional	Building	C
JFWS 393	3927 BANK ST	vacant		Site	NC
JFL 7848	3927 NORTHWESTERN PKWY	1930	Craftsman	Building	C
JFWS 325	3928 PFLANZ AVE	vacant		Site	NC
JFWS 4690	3928 RIVER PARK DR	1951	No Style	Building	C
JFL 7849	3929 NORTHWESTERN PKWY	1923	Craftsman	Building	C
JFL 7850	3930 NORTHWESTERN PKWY	1900	Craftsman	Building	C
JFWS 326	3930 PFLANZ AVE	1940	No Style	Building	C
JFWS 394	3931 BANK ST	Vacant		Site	NC
JFL 7851	3931 NORTHWESTERN PKWY	1922	Craftsman	Building	C
JFWS 395	3933 BANK ST	c. 1920	No Style	Building	C
JFL 7853	3933 NORTHWESTERN PKWY	1920	No Style	Building	NC
JFL 7852	3934 NORTHWESTERN PKWY	1958	Minimal Traditional	Building	C
JFL 7854	3936 NORTHWESTERN PKWY	1925	Craftsman	Building	C
JFL 7856	3937 NORTHWESTERN PKWY	1955	Minimal Traditional	Building	C
JFWS 1814	3937 W MARKET ST	1950	No Style	Building	C
JFL 7855	3938 NORTHWESTERN PKWY	1953	Minimal Traditional	Building	C
JFL 7858	3939 NORTHWESTERN PKWY	1955	Ranch	Building	C
JFL 7858	3939 W MARKET ST	1925	Craftsman	Building	C
JFL 7857	3940 NORTHWESTERN PKWY	1900	No Style	Building	NC
JFL 7860	3941 NORTHWESTERN PKWY	1922	No Style	Building	NC
JFL 7859	3944 NORTHWESTERN PKWY	1952	Minimal Traditional	Building	C
JFL 7862	3953 NORTHWESTERN PKWY	1921	Craftsman	Building	C

KHC #	Address	Year Built	Style	Type	C/NC
JFWS 2641	400 AMY AVE	1900	No Style	Building	NC
JFWS 2518	400 LOUIS COLEMAN JR DR	1920	No Style	Building	C
JFWS 1053	400 N 35TH ST	1998	No Style	Building	NC
JFWS 1188	400 N 38TH ST	1925	No Style	Building	C
JFWS 249	400 N 39TH ST	1949	Minimal Traditional	Building	C
JFWS 552	400 N 41ST ST	1942	Minimal Traditional;	Building	C
JFWS 614	400 N 42ND ST	1951	No Style	Building	C
JFWS 687	400 N 43RD ST	1949	Minimal Traditional;	Building	C
JFWS 2612	400 S 38TH ST	1924	Craftsman	Building	C
JFWS 3686	400 S 39TH ST	1924	Craftsman	Building	C
JFWS 3819	400 S 40TH ST	1943	Minimal Traditional	Building	C
JFWS 3840	400 S 41ST ST	1920	No Style	Building	NC
JFWS 4022	4000 VERMONT AVE	1925	Craftsman	Building	C
JFWS 3935	4000 W MUHAMMAD ALI BLVD	1920	No Style	Building	C
JFWS 82	4000-4022 W MARKET ST	1900	Jacobethan	Building	C
JFWS 82	4001 HERMAN ST	1900	Jacobethan	Building	C
JFL 7863	4001 NORTHWESTERN PKWY	1924	Craftsman	Building	C
JFWS 4080	4001 RIVER PARK DR	1924	Craftsman	Building	C
JFWS 3979	4001 VERMONT AVE	1926	No Style	Building	C
JFWS 4765	4001 W BROADWAY	c. 1920	No Style	Building	C
JFWS 1839	4001 W MARKET ST	c. 1920	Craftsman	Building	C
JFWS 3882	4001 W MUHAMMAD ALI BLVD	1940	No Style	Building	C
JFL 7861	4002 NORTHWESTERN PKWY	1959	Minimal Traditional	Building	C
JFWS 4769	4002 RIVER PARK DR	1923	Craftsman	Building	C
JFWS 4023	4002 VERMONT AVE	1925	Craftsman	Building	C
JFWS 3936	4002 W MUHAMMAD ALI BLVD	1925	Craftsman	Building	C
JFWS 4081	4003 RIVER PARK DR	1910	Craftsman	Building	C
JFWS 3980	4003 VERMONT AVE	1923	Craftsman	Building	C
JFWS 4766	4003 W BROADWAY	1915	Craftsman	Building	C
JFWS 1840	4003 W MARKET ST	1920	Craftsman	Building	C
JFWS 3883	4003 W MUHAMMAD ALI BLVD	1925	No Style	Building	C
JFL 7865	4004 NORTHWESTERN PKWY	1920	No Style	Building	C
JFWS 4770	4004 RIVER PARK DR	1923	Craftsman	Building	C
JFWS 4024	4004 VERMONT AVE	1925	No Style	Building	C
JFWS 3937	4004 W MUHAMMAD ALI BLVD	1925	Craftsman	Building	C
JFL 7866	4005 NORTHWESTERN PKWY	1925	Craftsman	Building	C
JFWS 4082	4005 RIVER PARK DR	1928	Minimal Traditional	Building	C
JFWS 1841	4005 W MARKET ST	2004	No Style	Building	NC
JFWS 3884	4005 W MUHAMMAD ALI BLVD	1925	No Style	Building	C
JFL 7867	4006 NORTHWESTERN PKWY	1959	Minimal Traditional	Building	C
JFWS 4771	4006 RIVER PARK DR	1923	Craftsman	Building	C
JFWS 3938	4006 W MUHAMMAD ALI BLVD	1925	Craftsman	Building	C
JFWS 4083	4007 RIVER PARK DR	1920	Craftsman	Building	C
JFWS 3981	4007 VERMONT AVE	1915	Craftsman	Building	C
JFWS 4767	4007 W BROADWAY	Vacant		Site	NC
JFWS 1648	4007 W MAIN ST	1926	Craftsman	Building	C
JFWS 1842	4007 W MARKET ST	1920	No Style	Building	C

KHC #	Address	Year Built	Style	Type	C/NC
JFWS 3885	4007 W MUHAMMAD ALI BLVD	1925	No Style	Building	C
JFWS 4025	4008 VERMONT AVE	1916	Craftsman	Building	C
JFWS 3982	4009 VERMONT AVE	1925	No Style	Building	C
JFWS 4768	4009 W BROADWAY	1900	Craftsman	Building	C
JFWS 1649	4009 W MAIN ST	1926	Craftsman	Building	C
JFWS 1843	4009 W MARKET ST	1920	Craftsman	Building	C
JFWS 2633	401 AMY AVE	1925	Craftsman	Building	C
JFWS 2429	401 LOUIS COLEMAN JR DR	vacant		Site	NC
JFWS 1151	401 N 38TH ST	1935	Minimal Traditional	Building	C
JFWS 246	401 N 39TH ST	1949	No Style	Building	C
JFWS 1267	401 N 41ST ST	1955	Ranch	Building	C
JFWS 586	401 N 42ND ST	1951	Minimal Traditional	Building	C
JFWS 651	401 N 43RD ST	1948	Minimal Traditional;	Building	C
JFWS 830	401 NORTHWESTERN PKWY	1926	No Style	Building	C
JFWS 2589	401 S 38TH ST	1922	Craftsman	Building	C
JFWS 3681	401 S 39TH ST	1926	Craftsman	Building	C
JFWS 3701	401 S 40TH ST	1938	No Style	Building	C
JFWS 3830	401 S 41ST ST	1925	Craftsman	Building	C
JFWS 4128	401 SOUTHWESTERN PKWY	1915	Craftsman	Building	C
JFWS 4026	4010 VERMONT AVE	1925	Craftsman	Building	C
JFWS 3983	4011 VERMONT AVE	1925	Craftsman	Building	C
JFWS 4813	4011 W BROADWAY	Vacant		Site	NC
JFWS 1650	4011 W MAIN ST	1926	Craftsman	Building	C
JFWS 1844	4011 W MARKET ST	1915	Craftsman	Building	C
JFWS 3824	4012 LARKWOOD AVE	1940	Minimal Traditional	Building	C
JFWS 4027	4012 VERMONT AVE	1925	Craftsman	Building	C
JFWS 3984	4013 VERMONT AVE	1925	Craftsman	Building	C
JFWS 4814	4013 W BROADWAY	1915	No Style	Building	C
JFWS 1651	4013 W MAIN ST	1920	Craftsman	Building	C
JFWS 1845	4013 W MARKET ST	1920	Craftsman	Building	C
JFWS 3825	4014 LARKWOOD AVE	1930	No Style	Building	C
JFWS 4028	4014 VERMONT AVE	1925	Craftsman	Building	C
JFWS 4084	4015 RIVER PARK DR	1910	No Style	Building	C
JFWS 3985	4015 VERMONT AVE	1925	No Style	Building	C
JFWS 4815	4015 W BROADWAY	Vacant	vacant	Site	NC
JFWS 1846	4015 W MARKET ST	1920	Craftsman	Building	C
JFWS 3826	4016 LARKWOOD AVE	Vacant		Site	NC
JFWS 3943	4016 VERMONT AVE	c. 1925	No Style	Building	C
JFWS 4029	4016 VERMONT AVE	1925	No Style	Building	C
JFWS 4085	4017 RIVER PARK DR	1925	Craftsman	Building	C
JFWS 3986	4017 VERMONT AVE	1925	No Style	Building	C
JFWS 4816	4017 W BROADWAY	Vacant		Site	NC
JFWS 3827	4018 LARKWOOD AVE	1992		Building	NC
JFWS 4030	4018 VERMONT AVE	1925	No Style	Building	C
JFWS 4086	4019 RIVER PARK DR	1921	Craftsman	Building	C
JFWS 3987	4019 VERMONT AVE	1925	No Style	Building	C
JFWS 3886	4019 W MUHAMMAD ALI BLVD	1925	Craftsman	Building	C

KHC #	Address	Year Built	Style	Type	C/NC
JFWS 2642	402 AMY AVE	1910	No Style	Building	C
JFWS 2435	402 LOUIS COLEMAN JR DR	1925	Craftsman	Building	C
JFWS 1189	402 N 38TH ST	1925	Minimal Traditional	Building	C
JFWS 250	402 N 39TH ST	1949	No Style	Building	NC
JFWS 553	402 N 41ST ST	1942	Minimal Traditional	Building	NC
JFWS 615	402 N 42ND ST	1951	Minimal Traditional	Building	C
JFWS 688	402 N 43RD ST	1949	Minimal Traditional	Building	C
JFWS 2613	402 S 38TH ST	c. 1925	No Style	Building	C
JFWS 3687	402 S 39TH ST	1924	Craftsman	Building	C
JFWS 3841	402 S 41ST ST	1925	No Style	Building	C
JFWS 3828	4020 LARKWOOD AVE	1940	Craftsman	Building	C
JFWS 4031	4020 VERMONT AVE	1982			NC
JFWS 3939	4020 W MUHAMMAD ALI BLVD	1925	Craftsman	Building	C
JFWS 4087	4021 RIVER PARK DR	1923	Craftsman	Building	C
JFWS 3988	4021 VERMONT AVE	1925	Craftsman	Building	C
JFWS 4817	4021 W BROADWAY	2002			NC
JFWS 3887	4021 W MUHAMMAD ALI BLVD	1925	Craftsman	Building	C
JFWS 3829	4022 LARKWOOD AVE	2000			NC
JFWS 4032	4022 VERMONT AVE	1936	No Style	Building	C
JFWS 3940	4022 W MUHAMMAD ALI BLVD	1925	No Style	Building	C
JFWS 4088	4023 RIVER PARK DR	1925	Craftsman	Building	C
JFWS 4818	4023 W BROADWAY	1910	Colonial Revival	Building	C
JFWS 3888	4023 W MUHAMMAD ALI BLVD	1925	Craftsman	Building	C
JFWS 4033	4024 VERMONT AVE	1934	No Style	Building	C
JFWS 3941	4024 W MUHAMMAD ALI BLVD	1925	Craftsman	Building	C
JFWS 4089	4025 RIVER PARK DR	1921	Craftsman	Building	C
JFWS 3989	4025 VERMONT AVE	1925	Craftsman	Building	C
JFWS 3889	4025 W MUHAMMAD ALI BLVD	1925	No Style	Building	NC
JFWS 4772	4026 RIVER PARK DR	1920	Craftsman	Building	C
JFWS 4034	4026 VERMONT AVE	1936	No Style	Building	C
JFWS 3942	4026 W MUHAMMAD ALI BLVD	c. 1930	Craftsman	Building	C
JFWS 4090	4027 RIVER PARK DR	1925	Craftsman	Building	C
JFWS 3890	4027 W MUHAMMAD ALI BLVD	1925	Craftsman	Building	C
JFWS 4773	4028 RIVER PARK DR	1925	Craftsman	Building	C
JFWS 4035	4028 VERMONT AVE	1936	No Style	Building	C
JFWS 4091	4029 RIVER PARK DR	1920	Craftsman	Building	C
JFWS 3891	4029 W MUHAMMAD ALI BLVD	1925	Craftsman	Building	C
JFWS 2634	403 AMY AVE	1925	Craftsman	Building	C
JFWS 1152	403 N 38TH ST	1948	Minimal Traditional	Building	C
JFWS 247	403 N 39TH ST	1949	Minimal Traditional	Building	C
JFWS 1268	403 N 41ST ST	1946	No Style	Building	C
JFWS 587	403 N 42ND ST	1951	Minimal Traditional	Building	C
JFWS 652	403 N 43RD ST	1948	No Style	Building	C
JFL 850	403 S 34TH ST	Vacant		Site	NC
JFWS 2590	403 S 38TH ST	1929	No Style	Building	C
JFWS 3682	403 S 39TH ST	1926	Craftsman	Building	C
JFWS 3702	403 S 40TH ST	1938	Minimal Traditional	Building	C

KHC #	Address	Year Built	Style	Type	C/NC
JFWS 3831	403 S 41ST ST	1925	Craftsman	Building	C
JFWS 4774	4030 RIVER PARK DR	1925	Craftsman	Building	C
JFWS 4092	4031 RIVER PARK DR	1925	Craftsman	Building	C
JFWS 3892	4031 W MUHAMMAD ALI BLVD	1925	Craftsman	Building	C
JFWS 4775	4032 RIVER PARK DR	1922	Craftsman	Building	C
JFWS 3990	4033 VERMONT AVE	1970	No Style	Building	C
JFWS 3893	4033 W MUHAMMAD ALI BLVD	1925	Craftsman	Building	C
JFWS 4776	4034 RIVER PARK DR	1924	Craftsman	Building	C
JFWS 3894	4035 W MUHAMMAD ALI BLVD	1925	Craftsman	Building	C
JFWS 3944	4038-4040 W MUHAMMAD ALI BLVD	1910-1940	No Style	Building	C
JFWS 2436	404 LOUIS COLEMAN JR DR	1928	Craftsman	Building	C
JFWS 1054	404 N 35TH ST	1920	No Style	Building	NC
JFWS 1190	404 N 38TH ST	1925	No Style	Building	C
JFWS 251	404 N 39TH ST	1949	Minimal Traditional	Building	C
JFWS 554	404 N 41ST ST	1942	No Style	Building	C
JFWS 616	404 N 42ND ST	1951	Minimal Traditional	Building	C
JFWS 689	404 N 43RD ST	1949	Minimal Traditional	Building	C
JFWS 2614	404 S 38TH ST	1936	No Style	Building	C
JFWS 3688	404 S 39TH ST	1924	Craftsman	Building	C
JFWS 3820	404 S 40TH ST	1925	Craftsman	Building	C
JFWS 3842	404 S 41ST ST	1925	Craftsman	Building	C
JFWS 2635	405 AMY AVE	1925	Craftsman	Building	C
JFWS 1153	405 N 38TH ST	1940	No Style	Building	C
JFWS 248	405 N 39TH ST	1949	No Style	Building	C
JFWS 1269	405 N 41ST ST	1946	Minimal Traditional;	Building	C
JFWS 588	405 N 42ND ST	1948	Minimal Traditional	Building	C
JFWS 653	405 N 43RD ST	1949	Minimal Traditional	Building	C
JFWS 831	405 NORTHWESTERN PKWY	1924	Craftsman	Building	C
JFL 851	405 S 34TH ST	Vacant		Site	NC
JFWS 2591	405 S 38TH ST	1929	No Style	Building	C
JFWS 3683	405 S 39TH ST	1926	Craftsman	Building	C
JFWS 3703	405 S 40TH ST	1925	No Style	Building	NC
JFWS 3832	405 S 41ST ST	1925	Craftsman	Building	C
JFWS 4129	405 SOUTHWESTERN PKWY	1925	Tudor	Building	C
JFWS 2534	406 LOUIS COLEMAN JR DR	c. 1930	No Style	Building	NC
JFWS 1191	406 N 38TH ST	1925	No Style	Building	C
JFWS 555	406 N 41ST ST	1942	No Style	Building	C
JFWS 617	406 N 42ND ST	1940	No Style	Building	C
JFWS 690	406 N 43RD ST	1948	Minimal Traditional	Building	C
JFWS 3689	406 S 39TH ST	1924	No Style	Building	NC
JFWS 3821	406 S 40TH ST	1925	Craftsman	Building	C
JFWS 3843	406 S 41ST ST	1925	No Style	Building	C
JFWS 2636	407 AMY AVE	1910	No Style	Building	C
JFWS 2411	407 LOUIS COLEMAN JR DR	vacant		Site	NC
JFWS 589	407 N 42ND ST	1948	No Style	Building	C
JFWS 654	407 N 43RD ST	1949	Minimal Traditional	Building	C
JFWS 832	407 NORTHWESTERN PKWY	1924	Craftsman	Building	C

KHC #	Address	Year Built	Style	Type	C/NC
JFWS 2592	407 S 38TH ST	1929	Craftsman	Building	C
JFWS 3684	407 S 39TH ST	1953	Craftsman	Building	C
JFWS 3704	407 S 40TH ST	1925	Craftsman	Building	C
JFWS 3833	407 S 41ST ST	1925	No Style	Building	C
JFWS 4130	407 SOUTHWESTERN PKWY	1926	No Style	Building	C
JFWS 2643	408 AMY AVE	1915	No Style	Building	C
JFWS 2437	408 LOUIS COLEMAN JR DR	c. 1930	No Style	Building	C
JFWS 1055	408 N 35TH ST	1956	No Style	Building	NC
JFWS 1192	408 N 38TH ST	1925	Minimal Traditional	Building	C
JFWS 556	408 N 41ST ST	1947	No Style	Building	C
JFWS 618	408 N 42ND ST	1949	Minimal Traditional	Building	C
JFWS 691	408 N 43RD ST	1949	Minimal Traditional	Building	C
JFWS 2615	408 S 38TH ST	1928	Craftsman	Building	C
JFWS 3690	408 S 39TH ST	1925	No Style	Building	C
JFWS 3822	408 S 40TH ST	1935	Craftsman	Building	C
JFWS 3844	408 S 41ST ST	1925	Craftsman	Building	C
JFWS 2637	409 AMY AVE	1914	Craftsman	Building	C
JFWS 2412	409 LOUIS COLEMAN JR DR	2005	Minimal Traditional	Building	NC
JFWS 590	409 N 42ND ST	1953	Minimal Traditional	Building	C
JFWS 2593	409 S 38TH ST	1929	No Style	Building	C
JFWS 3685	409 S 39TH ST	1923	No Style	Building	C
JFWS 3705	409 S 40TH ST	1925	Craftsman	Building	C
JFWS 3834	409 S 41ST ST	c. 1930	No Style	Building	C
JFWS 2644	410 AMY AVE	1920	No Style	Building	C
JFWS 1193	410 N 38TH ST	1925	Minimal Traditional	Building	C
JFWS 619	410 N 42ND ST	1930	No Style	Building	C
JFWS 692	410 N 43RD ST	1940	No Style	Building	C
JFWS 752	410 N 44TH ST	Vacant		Site	NC
JFWS 2616	410 S 38TH ST	1937	No Style	Building	C
JFWS 3823	410 S 40TH ST	1925	No Style	Building	C
JFWS 283	4100 BANK ST	1925	Craftsman	Building	C
JFWS 4819	4100 RIVER PARK DR	c. 1920	Gothic Revival	Building	C
JFWS 4037	4100 VERMONT AVE	1917	Craftsman	Building	C
JFWS 2774	4100 W MARKET ST	vacant		Site	NC
JFWS 3946	4100 W MUHAMMAD ALI BLVD	1920	No Style	Building	NC
JFWS 4093	4101 RIVER PARK DR	1935	Craftsman	Building	C
JFWS 3991	4101 VERMONT AVE	1920	Craftsman	Building	C
JFWS 1	4101 W BROADWAY	1925	No Style	Building	C
JFWS 3895	4101 W MUHAMMAD ALI BLVD	vacant		Site	NC
JFWS 284	4102 BANK ST	1923	No Style	Building	C
JFWS 4038	4102 VERMONT AVE	1917	Craftsman	Building	C
JFWS 2775	4102 W MARKET ST	1926	No Style	Building	C
JFWS 396	4103 BANK ST	1923	Ranch	Building	C
JFWS 4094	4103 RIVER PARK DR	1935	Craftsman	Building	C
JFWS 3992	4103 VERMONT AVE	1920	Craftsman	Building	C
JFWS 2	4103 W BROADWAY	1910	No Style	Building	C
JFWS 1652	4103 W MAIN ST	1936	Craftsman	Building	C

KHC #	Address	Year Built	Style	Type	C/NC
JFWS 3896	4103 W MUHAMMAD ALI BLVD	1925	Craftsman	Building	C
JFWS 4039	4104 VERMONT AVE	1925	No Style	Building	C
JFWS 3947	4104 W MUHAMMAD ALI BLVD	na	c. 1925	Building	C
JFWS 397	4105 BANK ST	1920	Craftsman	Building	C
JFWS 2760	4105 LARKWOOD AVE	vacant		Site	NC
JFWS 3993	4105 VERMONT AVE	1918	Craftsman	Building	C
JFWS 3	4105 W BROADWAY	1905	No Style	Building	C
JFWS 1653	4105 W MAIN ST	1900	No Style	Building	NC
JFWS 1870	4105 W MARKET ST	c. 1950	No style	Building	NC
JFWS 3897	4105 W MUHAMMAD ALI BLVD	1925	Craftsman	Building	C
JFWS 285	4106 BANK ST	1928	No Style	Building	C
JFWS 4820	4106 RIVER PARK DR	1910	Craftsman	Building	C
JFWS 4040	4106 VERMONT AVE	1923	Craftsman	Building	C
JFWS 2776	4106 W MARKET ST	c. 1960	No Style	Building	C
JFWS 3948	4106 W MUHAMMAD ALI BLVD	1938	Craftsman	Building	C
JFWS 398	4107 BANK ST	1920	No Style	Building	C
JFWS 2761	4107 LARKWOOD AVE	1923	Gothic Reival	Building	C
JFWS 309	4107 NORTHWESTERN PKWY	Vacant		Site	NC
JFWS 4095	4107 RIVER PARK DR	1920	No Style	Building	C
JFWS 3994	4107 VERMONT AVE	1920	Craftsman	Building	C
JFWS 4	4107 W BROADWAY	1905	No Style	Building	C
JFWS 1654	4107 W MAIN ST	1925	No Style	Building	C
JFWS 1871	4107 W MARKET ST	1900	No Style	Building	NC
JFWS 3898	4107 W MUHAMMAD ALI BLVD	1924	Craftsman	Building	C
JFWS 286	4108 BANK ST	1922	Craftsman	Building	C
JFWS 3847	4108 LARKWOOD AVE	1923	No Style	Building	C
JFWS 4821	4108 RIVER PARK DR	1900	No Style	Building	C
JFWS 4041	4108 VERMONT AVE	1923	Craftsman	Building	C
JFWS 2777	4108 W MARKET ST	1922	Craftsman	Building	C
JFWS 3949	4108 W MUHAMMAD ALI BLVD	1925	Craftsman	Building	C
JFWS 399	4109 BANK ST	1949	Minimal Traditional	Building	C
JFWS 2762	4109 LARKWOOD AVE	1932	Craftsman	Building	C
JFWS 4096	4109 RIVER PARK DR	1925	No Style	Building	NC
JFWS 3995	4109 VERMONT AVE	1925	Craftsman	Building	C
JFWS 1655	4109 W MAIN ST	1949	Minimal Traditional	Building	C
JFWS 3899	4109 W MUHAMMAD ALI BLVD	1924	Craftsman	Building	NC
JFWS 2413	411 LOUIS COLEMAN JR DR	1927	Tudor Revival	Building	C
JFWS 1154	411 N 38TH ST	1920	No Style	Building	NC
JFWS 1270	411 N 41ST ST	1926	Craftsman	Building	C
JFWS 591	411 N 42ND ST	1953	Minimal Traditional;	Building	C
JFWS 2594	411 S 38TH ST	1929	Craftsman	Building	C
JFWS 4131	411 SOUTHWESTERN PKWY	1921	Craftsman	Building	C
JFWS 287	4110 BANK ST	1947	Craftsman	Building	C
JFWS 4822	4110 RIVER PARK DR	1910	No Style	Building	C
JFWS 4042	4110 VERMONT AVE	1925	Craftsman	Building	C
JFWS 2778	4110 W MARKET ST	1924	No Style	Building	C
JFWS 3950	4110 W MUHAMMAD ALI BLVD	1925	Craftsman	Building	C

KHC #	Address	Year Built	Style	Type	C/NC
JFWS 400	4111 BANK ST	1949	Minimal Traditional	Building	C
JFWS 2763	4111 LARKWOOD AVE	1935	Minimal Traditional	Building	C
JFWS 4097	4111 RIVER PARK DR	1915	Craftsman	Building	C
JFWS 3996	4111 VERMONT AVE	1925	No Style	Building	C
JFWS 5	4111 W BROADWAY	1905	Craftsman	Building	C
JFWS 1656	4111 W MAIN ST	1953	Craftsman	Building	C
JFWS 3900	4111 W MUHAMMAD ALI BLVD	1924	No Style	Building	C
JFWS 288	4112 BANK ST	1935	Craftsman	Building	C
JFWS 4863	4112 RIVER PARK DR	1920	No Style	Building	C
JFWS 4043	4112 VERMONT AVE	1923	Craftsman	Building	C
JFWS 2779	4112 W MARKET ST	c. 1920	No Style	Building	C
JFWS 3951	4112 W MUHAMMAD ALI BLVD	1925	Craftsman	Building	C
JFWS 401	4113 BANK ST	1949	Minimal Traditional	Building	C
JFWS 4098	4113 RIVER PARK DR	1915	Craftsman	Building	NC
JFWS 3997	4113 VERMONT AVE	1925	No Style	Building	C
JFWS 6	4113 W BROADWAY	1905	No Style	Building	C
JFWS 1657	4113 W MAIN ST	1949	Minimal Traditional	Building	C
JFWS 1872	4113 W MARKET ST	c. 1940	No Style	Building	NC
JFWS 3901	4113 W MUHAMMAD ALI BLVD	1925	Craftsman	Building	C
JFWS 289	4114 BANK ST	1935	No Style	Building	C
JFWS 3848	4114 LARKWOOD AVE	1925	Craftsman	Building	C
JFWS 4044	4114 VERMONT AVE	1923	Craftsman	Building	C
JFWS 3952	4114 W MUHAMMAD ALI BLVD	1925	Craftsman	Building	C
JFWS 4099	4115 RIVER PARK DR	1917	No Style	Building	C
JFWS 3998	4115 VERMONT AVE	1920	Craftsman	Building	C
JFWS 1658	4115 W MAIN ST	1946	Minimal Traditional	Building	C
JFWS 3902	4115 W MUHAMMAD ALI BLVD	1925	Craftsman	Building	C
JFWS 290	4116 BANK ST	1925	No Style	Building	C
JFWS 3849	4116 LARKWOOD AVE	1925	Craftsman	Building	C
JFWS 353	4116 MIAMI AVE	Vacant		Site	NC
JFWS 4864	4116 RIVER PARK DR	1920	Craftsman	Building	NC
JFWS 4045	4116 VERMONT AVE	1925	Minimal Traditional	Building	C
JFWS 3953	4116 W MUHAMMAD ALI BLVD	1924	Craftsman	Building	C
JFWS 4100	4117 RIVER PARK DR	1923	Craftsman	Building	C
JFWS 3999	4117 VERMONT AVE	1920	Craftsman	Building	C
JFWS 7	4117 W BROADWAY	1915	No Style	Building	C
JFWS 3903	4117 W MUHAMMAD ALI BLVD	1925	Craftsman	Building	C
JFWS 291	4118 BANK ST	1924	No Style	Building	C
JFWS 3850	4118 LARKWOOD AVE	1924	Craftsman	Building	C
JFWS 361	4118 MIAMI AVE	1950	No Style	Building	NC
JFWS 4865	4118 RIVER PARK DR	1920	Craftsman	Building	C
JFWS 4046	4118 VERMONT AVE	1925	Craftsman	Building	C
JFWS 3954	4118 W MUHAMMAD ALI BLVD	1924	No Style	Building	C
JFWS 360	4119 MIAMI AVE	1971	No Style	Building	C
JFWS 4101	4119 RIVER PARK DR	1923	No Style	Building	C
JFWS 4000	4119 VERMONT AVE	1924	Craftsman	Building	C
JFWS 8	4119 W BROADWAY	1910	No Style	Building	C

KHC #	Address	Year Built	Style	Type	C/NC
JFWS 1873	4119 W MARKET ST	1925	Craftsman	Building	C
JFWS 3904	4119 W MUHAMMAD ALI BLVD	1924	Craftsman	Building	C
JFWS 2645	412 AMY AVE	1920	No Style	Building	C
JFWS 1194	412 N 38TH ST	1925	No Style	Building	C
JFWS 620	412 N 42ND ST	1940	No Style	Building	C
JFWS 1228	412 R N 39TH ST	vacant		Site	NC
JFWS 2617	412 S 38TH ST	1926	Craftsman	Building	C
JFWS 3851	4120 LARKWOOD AVE	1925	Craftsman	Building	C
JFWS 363	4120 MIAMI AVE	1950	Minimal Traditional	Building	C
JFWS 4866	4120 RIVER PARK DR	1925	No Style	Building	C
JFWS 4047	4120 VERMONT AVE	1925	No Style	Building	C
JFWS 3955	4120 W MUHAMMAD ALI BLVD	1924	Craftsman	Building	C
JFWS 362	4121 MIAMI AVE	2002		Building	NC
JFWS 4102	4121 RIVER PARK DR	1925	Craftsman	Building	C
JFWS 9	4121 W BROADWAY	1918	No Style	Building	C
JFWS 3905	4121 W MUHAMMAD ALI BLVD	1925	Craftsman	Building	C
JFWS 3852	4122 LARKWOOD AVE	1925	Craftsman	Building	C
JFWS 365	4122 MIAMI AVE	1950	No Style	Building	C
JFWS 4048	4122 VERMONT AVE	1925	Craftsman	Building	C
JFWS 3956	4122 W MUHAMMAD ALI BLVD	1924	No Style	Building	C
JFWS 2764	4123 LARKWOOD AVE	1926	Dutch Colonial	Building	C
JFWS 364	4123 MIAMI AVE	2004		Building	NC
JFWS 4103	4123 RIVER PARK DR	1949	Minimal Traditional	Building	C
JFWS 1874	4123 W MARKET ST	1924	No Style	Building	C
JFWS 3906	4123 W MUHAMMAD ALI BLVD	1925	Craftsman	Building	C
JFWS 3853	4124 LARKWOOD AVE	1925	Craftsman	Building	C
JFWS 4867	4124 RIVER PARK DR	1920	Craftsman	Building	C
JFWS 3957	4124 W MUHAMMAD ALI BLVD	1930	No Style	Building	C
JFWS 2765	4125 LARKWOOD AVE	1926	Craftsman	Building	C
JFWS 4104	4125 RIVER PARK DR	1923	Craftsman	Building	C
JFWS 3907	4125 W MUHAMMAD ALI BLVD	1925	Craftsman	Building	C
JFWS 3854	4126 LARKWOOD AVE	1926	Craftsman	Building	C
JFWS 4868	4126 RIVER PARK DR	1925	No Style	Building	C
JFWS 3958	4126 W MUHAMMAD ALI BLVD	1925	Craftsman	Building	C
JFWS 2766	4127 LARKWOOD AVE	1926	Craftsman	Building	C
JFWS 1875	4127 W MARKET ST	1922	Craftsman	Building	C
JFWS 3908	4127 W MUHAMMAD ALI BLVD	1925	No Style	Building	C
JFWS 3855	4128 LARKWOOD AVE	1925	Craftsman	Building	C
JFWS 4869	4128 RIVER PARK DR	1920	Craftsman	Building	C
JFWS 3959	4128 W MUHAMMAD ALI BLVD	1953	Craftsman	Building	C
JFWS 2767	4129 LARKWOOD AVE	1926	Craftsman	Building	C
JFWS 3909	4129 W MUHAMMAD ALI BLVD	1925	Craftsman	Building	C
JFWS 2638	413 AMY AVE	1925	Craftsman	Building	NC
JFWS 2414	413 LOUIS COLEMAN JR DR	2004	No Style	Building	NC
JFWS 1155	413 N 38TH ST	1952	Minimal Traditional	Building	C
JFWS 264	413 N 41ST ST	vacant		Site	NC
JFWS 592	413 N 42ND ST	1950	Minimal Traditional	Building	C

KHC #	Address	Year Built	Style	Type	C/NC
JFWS 2595	413 S 38TH ST	1930	Craftsman	Building	C
JFWS 3706	413 S 40TH ST	1929	No Style	Building	C
JFWS 3856	4130 LARKWOOD AVE	1926	Craftsman	Building	C
JFWS 4870	4130 RIVER PARK DR	1920	Craftsman	Building	C
JFWS 3960	4130 W MUHAMMAD ALI BLVD	1925	Craftsman	Building	C
JFWS 2768	4131 LARKWOOD AVE	1928	Craftsman	Building	C
JFWS 11	4131 W BROADWAY	1920	Craftsman	Building	C
JFWS 3910	4131 W MUHAMMAD ALI BLVD	1924	Craftsman	Building	C
JFWS 3857	4132 LARKWOOD AVE	1925	Craftsman	Building	C
JFWS 4871	4132 RIVER PARK DR	1925	Craftsman	Building	C
JFWS 3961	4132 W MUHAMMAD ALI BLVD	1925	Craftsman	Building	C
JFWS 2769	4133 LARKWOOD AVE	1927	Craftsman	Building	C
JFWS 12	4133 W BROADWAY	1920	No Style	Building	C
JFWS 3911	4133 W MUHAMMAD ALI BLVD	1924	Craftsman	Building	C
JFWS 3858	4134 LARKWOOD AVE	vacant		Site	NC
JFWS 4872	4134 RIVER PARK DR	1925	Craftsman	Building	C
JFWS 3962	4134 W MUHAMMAD ALI BLVD	1924	Craftsman	Building	C
JFWS 2770	4135 LARKWOOD AVE	1928	Craftsman	Building	C
JFWS 13	4135 W BROADWAY	1920	Craftsman	Building	C
JFWS 3912	4135 W MUHAMMAD ALI BLVD	1924	Craftsman	Building	C
JFWS 3859	4136 LARKWOOD AVE	1925	No Style	Building	C
JFWS 4873	4136 RIVER PARK DR	1928	No Style	Building	C
JFWS 2834	4136 W MARKET ST	1996	No Style	Building	NC
JFWS 3963	4136 W MUHAMMAD ALI BLVD	1924	Craftsman	Building	C
JFWS 2771	4137 LARKWOOD AVE	1928	Craftsman	Building	C
JFWS 14	4137 W BROADWAY	c. 2010		Building	NC
JFWS 1876	4137 W MARKET ST	1924	Craftsman	Building	C
JFWS 3913	4137 W MUHAMMAD ALI BLVD	1924	Craftsman	Building	C
JFWS 3860	4138 LARKWOOD AVE	1926	Craftsman	Building	C
JFWS 4874	4138 RIVER PARK DR	1928	No Style	Building	C
JFWS 2835	4138 W MARKET ST	1925	Craftsman	Building	C
JFWS 3964	4138 W MUHAMMAD ALI BLVD	1925	Craftsman	Building	C
JFWS 1877	4139 W MARKET ST	1923	Craftsman	Building	C
JFWS 3914	4139 W MUHAMMAD ALI BLVD	1925	Craftsman	Building	C
JFWS 2439	414 LOUIS COLEMAN JR DR	1925	No Style	Building	C
JFWS 1195	414 N 38TH ST	1925	Minimal Traditional	Building	C
JFWS 621	414 N 42ND ST	1941	Minimal Traditional	Building	C
JFWS 2618	414 S 38TH ST	1949	Minimal Traditional	Building	C
JFWS 3861	4140 LARKWOOD AVE	1925	Craftsman	Building	C
JFWS 2836	4140 W MARKET ST	1925	Craftsman	Building	C
JFWS 3965	4140 W MUHAMMAD ALI BLVD	1924	Craftsman	Building	C
JFWS 16	4141 W BROADWAY	1910	Craftsman	Building	C
JFWS 1878	4141 W MARKET ST	1920	Craftsman	Building	C
JFWS 3915	4141 W MUHAMMAD ALI BLVD	1924	Craftsman	Building	C
JFWS 2818	4141-4147 HERMAN ST	1998	No Style	Building	NC
JFWS 2837	4142 W MARKET ST	1925	No Style	Building	C
JFWS 3966	4142 W MUHAMMAD ALI BLVD	1924	Craftsman	Building	C

KHC #	Address	Year Built	Style	Type	C/NC
JFWS 17	4143 W BROADWAY	1912	No Style	Building	C
JFWS 1879	4143 W MARKET ST	1912	Craftsman	Building	C
JFWS 3916	4143 W MUHAMMAD ALI BLVD	1925	Craftsman	Building	C
JFWS 2838	4144 W MARKET ST	1925	Craftsman	Building	C
JFWS 3967	4144 W MUHAMMAD ALI BLVD	1925	No Style	Building	C
JFWS 18	4145 W BROADWAY	1926	Craftsman	Building	C
JFWS 1880	4145 W MARKET ST	1912	No Style	Building	C
JFWS 3917	4145 W MUHAMMAD ALI BLVD	1925	Craftsman	Building	C
JFWS 2839	4146 W MARKET ST	1925	Craftsman	Building	C
JFWS 19	4147 W BROADWAY	1927	Craftsman	Building	C
JFWS 1881	4147 W MARKET ST	1925	Craftsman	Building	C
JFWS 3918	4147 W MUHAMMAD ALI BLVD	1925	Craftsman	Building	C
JFWS 2840	4148 W MARKET ST	Vacant		Site	NC
JFWS 1882	4149 W MARKET ST	1925	Craftsman	Building	C
JFWS 3919	4149 W MUHAMMAD ALI BLVD	1925	Craftsman	Building	C
JFWS 2415	415 LOUIS COLEMAN JR DR	1925	No Style	Building	C
JFWS 1156	415 N 38TH ST	1910	No Style	Building	C
JFWS 302	415 N 42ND ST	1948	Minimal Traditional	Building	C
JFWS 2596	415 S 38TH ST	1930	Craftsman	Building	C
JFWS 4132	415 SOUTHWESTERN PKWY	1921	Craftsman	Building	C
JFWS 2841	4150 W MARKET ST	1935	No Style	Building	C
JFWS 3920	4151 W MUHAMMAD ALI BLVD	1925	No Style	Building	C
JFWS 2646	416 AMY AVE	2003		Building	NC
JFWS 2440	416 LOUIS COLEMAN JR DR	1925	Craftsman	Building	C
JFWS 1196	416 N 38TH ST	1925	No Style	Building	C
JFWS 622	416 N 42ND ST	1972	Ranch	Building	C
JFWS 693	416 N 43RD ST	1940	No Style	Building	C
JFWS 753	416 N 44TH ST	Vacant		Site	NC
JFWS 2619	416 S 38TH ST	1949	Minimal Traditional	Building	C
JFWS 2416	417 LOUIS COLEMAN JR DR	1925	Craftsman	Building	C
JFWS 301	417 N 42ND ST	1947	Minimal Traditional;	Building	C
JFWS 2597	417 S 38TH ST	1946	Minimal Traditional	Building	C
JFWS 4133	417 SOUTHWESTERN PKWY	1925	Craftsman	Building	C
JFWS 2441	418 LOUIS COLEMAN JR DR	1925	No Style	Building	C
JFWS 1197	418 N 38TH ST	1925	Minimal Traditional	Building	C
JFWS 557	418 N 41ST ST	1951	Minimal Traditional	Building	C
JFWS 2620	418 S 38TH ST	1949	Minimal Traditional	Building	C
JFWS 2417	419 LOUIS COLEMAN JR DR	1925	Dutch Colonial	Building	C
JFWS 300	419 N 42ND ST	1947	Minimal Traditional	Building	C
JFWS 2504	419 S 38TH ST	1947	No Style	Building	C
JFWS 4134	419 SOUTHWESTERN PKWY	1925	No Style	Building	C
JFWS 2647	420 AMY AVE	1910	No Style	Building	C
JFWS 2442	420 LOUIS COLEMAN JR DR	1910	Craftsman	Building	NC
JFWS 1198	420 N 38TH ST	1925	No Style	Building	C
JFWS 282	420 N 41ST ST	vacant		Site	NC
JFWS 694	420 N 43RD ST	1925	No Style	Building	C
JFWS 466	4200 BANK ST	1945	Minimal Traditional	Building	C

KHC #	Address	Year Built	Style	Type	C/NC
JFWS 3862	4200 LARKWOOD AVE	1924	Craftsman	Building	C
JFWS 4994	4200 RIVER PARK DR	1948	Minimal Traditional;	Building	C
JFWS 2865	4200 W MARKET ST	1925	Craftsman	Building	C
JFWS 402	4201 BANK ST	c. 1950	No Style	Building	C
JFWS 2772	4201 LARKWOOD AVE	c. 1930	Tudor Revival	Building	C
JFL 7868	4201 NORTHWESTERN PKWY	1951	Minimal Traditional	Building	C
JFWS 4001	4201 VERMONT AVE	1923	No Style	Building	C
JFWS 20	4201 W BROADWAY	1921	Craftsman	Building	C
JFWS 1935	4201 W MARKET ST	1972	No Style	Building	C
JFWS 467	4202 BANK ST	1944	Minimal Traditional	Building	C
JFWS 3863	4202 LARKWOOD AVE	1924	No Style	Building	C
JFWS 2866	4202 W MARKET ST	1925	No Style	Building	C
JFWS 2773	4203 LARKWOOD AVE	na	No Style	Building	NC
JFL 7869	4203 NORTHWESTERN PKWY	1951	Minimal Traditional	Building	C
JFWS 4002	4203 VERMONT AVE	1925	No Style	Building	C
JFWS 21	4203 W BROADWAY	1925	Colonial Revival	Building	C
JFWS 468	4204 BANK ST	1945	No Style	Building	C
JFWS 3864	4204 LARKWOOD AVE	1925	Craftsman	Building	C
JFWS 2867	4204 W MARKET ST	1917	Craftsman	Building	C
JFWS 3968	4204 W MUHAMMAD ALI BLVD	1925	Craftsman	Building	C
JFWS 403	4205 BANK ST	1910	No Style	Building	C
JFWS 2948	4205 LARKWOOD AVE	1949	Minimal Traditional	Building	C
JFL 7870	4205 NORTHWESTERN PKWY	1951	Minimal Traditional	Building	C
JFWS 4003	4205 VERMONT AVE	1925	No Style	Building	C
JFWS 1936	4205 W MARKET ST	1925	Craftsman	Building	C
JFWS 3865	4206 LARKWOOD AVE	1925	Craftsman	Building	C
JFWS 366	4206 MIAMI AVE	1950	Minimal Traditional;	Building	C
JFWS 2868	4206 W MARKET ST	1925	Craftsman	Building	C
JFWS 3969	4206 W MUHAMMAD ALI BLVD	1925	Craftsman	Building	C
JFWS 404	4207 BANK ST	1962	Ranch	Building	C
JFWS 4004	4207 VERMONT AVE	1925	No Style	Building	NC
JFWS 22	4207 W BROADWAY	c. 1920	No Style	Building	C
JFWS 1937	4207 W MARKET ST	1920	Craftsman	Building	C
JFWS 3866	4208 LARKWOOD AVE	1929	Craftsman	Building	C
JFWS 367	4208 MIAMI AVE	1950	Minimal Traditional	Building	C
JFWS 405	4209 BANK ST	1946	Minimal Traditional;	Building	C
JFWS 4005	4209 VERMONT AVE	1925	Craftsman	Building	C
JFWS 1938	4209 W MARKET ST	1922	Craftsman	Building	C
JFWS 2639	421 AMY AVE	1905	No Style	Building	C
JFWS 2418	421 LOUIS COLEMAN JR DR	1925	Dutch Colonial	Building	C
JFWS 1157	421 N 38TH ST	1923	No Style	Building	C
JFWS 265	421 N 41ST ST	vacant		Site	NC
JFWS 3867	4210 LARKWOOD AVE	1929	Craftsman	Building	C
JFWS 368	4210 MIAMI AVE	1950	No Style	Building	C
JFWS 4049	4210 VERMONT AVE	1925	Craftsman	Building	C
JFWS 3970	4210 W MUHAMMAD ALI BLVD	1925	Craftsman	Building	C

KHC #	Address	Year Built	Style	Type	C/NC
JFWS 406	4211 BANK ST	1946	No Style	Building	C
JFWS 4006	4211 VERMONT AVE	1925	Craftsman	Building	C
JFWS 24	4211 W BROADWAY	1920	Craftsman	Building	C
JFWS 1939	4211 W MARKET ST	1920	Craftsman	Building	C
JFWS 3868	4212 LARKWOOD AVE	1929	Craftsman	Building	C
JFWS 369	4212 MIAMI AVE	1950	Minimal Traditional	Building	C
JFWS 4050	4212 VERMONT AVE	1925	Craftsman	Building	C
JFWS 3971	4212 W MUHAMMAD ALI BLVD	1925	Craftsman	Building	C
JFWS 407	4213 BANK ST	1946	Minimal Traditional	Building	C
JFWS 4007	4213 VERMONT AVE	1925	No Style	Building	C
JFWS 1940	4213 W MARKET ST	1918	Craftsman	Building	C
JFWS 3869	4214 LARKWOOD AVE	1925	Craftsman	Building	C
JFWS 370	4214 MIAMI AVE	1950	No Style	Building	C
JFWS 4051	4214 VERMONT AVE	1925	No Style	Building	NC
JFWS 3972	4214 W MUHAMMAD ALI BLVD	1925	Craftsman	Building	C
JFL 7871	4215 NORTHWESTERN PKWY	1925	Craftsman	Building	C
JFWS 4008	4215 VERMONT AVE	1925	Craftsman	Building	C
JFWS 25	4215 W BROADWAY	Vacant		Site	NC
JFWS 1941	4215 W MARKET ST	1918	Craftsman	Building	C
JFWS 3921	4215 W MUHAMMAD ALI BLVD	1948	No Style	Building	C
JFWS 3870	4216 LARKWOOD AVE	1922	No Style	Building	C
JFL 7872	4217 NORTHWESTERN PKWY	1972	No Style	Building	C
JFWS 4009	4217 VERMONT AVE	1925	Craftsman	Building	C
JFWS 1942	4217 W MARKET ST	1964	No Style	Building	C
JFWS 3922	4217 W MUHAMMAD ALI BLVD	1948	No Style	Building	C
JFWS 4052	4218 VERMONT AVE	1925	No Style	Building	NC
JFWS 3973	4218 W MUHAMMAD ALI BLVD	1925	Craftsman	Building	C
JFL 7873	4219 NORTHWESTERN PKWY	1927	Craftsman	Building	C
JFWS 27	4219 W BROADWAY	c. 1920	Craftsman	Building	C
JFWS 3923	4219 W MUHAMMAD ALI BLVD	1939	Craftsman	Building	C
JFWS 2648	422 AMY AVE	1905	No Style	Building	C
JFWS 2443	422 LOUIS COLEMAN JR DR	1910	No Style	Building	C
JFWS 1199	422 N 38TH ST	1925	No Style	Building	C
JFWS 623	422 N 42ND ST	1955	No Style	Building	C
JFWS 695	422 N 43RD ST	1958	Minimal Traditional	Building	C
JFWS 310	4220 NORTHWESTERN PKWY	1998			NC
JFWS 4053	4220 VERMONT AVE	1925	No Style	Building	C
JFWS 408	4221 BANK ST	1920	No Style	Building	C
JFL 7874	4221 NORTHWESTERN PKWY	1928	Craftsman	Building	C
JFWS 4105	4221 RIVER PARK DR	1924	Craftsman	Building	C
JFWS 28	4221 W BROADWAY	1925	Prairie Style	Building	C
JFWS 469	4222 BANK ST	1930	No Style	Building	C
JFL 7875	4222 NORTHWESTERN PKWY	1964	Ranch	Building	C
JFWS 4054	4222 VERMONT AVE	1925	Craftsman	Building	C
JFL 7876	4223 NORTHWESTERN PKWY	1928	Dutch Colonial	Building	C
JFWS 4106	4223 RIVER PARK DR	1927	Craftsman	Building	C
JFWS 4010	4223 VERMONT AVE	1925	No Style	Building	C

KHC #	Address	Year Built	Style	Type	C/NC
JFL 7877	4224 NORTHWESTERN PKWY	1945	Greek Revival	Building	C
JFWS 4055	4224 VERMONT AVE	1920	No Style	Building	C
JFL 7878	4225 NORTHWESTERN PKWY	1925	Craftsman	Building	C
JFWS 4107	4225 RIVER PARK DR	1915	Craftsman	Building	C
JFWS 4011	4225 VERMONT AVE	1925	No Style	Building	C
JFWS 4056	4226 VERMONT AVE	1925	No Style	Building	C
JFL 7879	4227 NORTHWESTERN PKWY	1926	Dutch Colonial	Building	C
JFWS 4108	4227 RIVER PARK DR	1915	No Style	Building	C
JFWS 4012	4227 VERMONT AVE	1901	No Style	Building	C
JFL 7880	4229 NORTHWESTERN PKWY	1926	No Style	Building	C
JFWS 4109	4229 RIVER PARK DR	1915	Craftsman	Building	C
JFWS 4013	4229 VERMONT AVE	1925	Craftsman	Building	C
JFWS 2419	423 LOUIS COLEMAN JR DR	1923	No Style	Building	C
JFWS 1158	423 N 38TH ST	1946	Minimal Traditional	Building	C
JFWS 266	423 N 41ST ST	vacant		Site	NC
JFWS 299	423 N 42ND ST	1948	Minimal Traditional	Building	NC
JFWS 4135	423 SOUTHWESTERN PKWY	1920	Craftsman	Building	C
JFL 7881	4230 NORTHWESTERN PKWY	1964	No Style	Building	C
JFWS 4057	4230 VERMONT AVE	1925	Craftsman	Building	C
JFL 7851	4231 NORTHWESTERN PKWY	1913	No Style	Building	C
JFWS 4110	4231 RIVER PARK DR	1923	Craftsman	Building	C
JFWS 4014	4231 VERMONT AVE	1914	No Style	Building	C
JFL 7883	4232 NORTHWESTERN PKWY	1925	No Style	Building	NC
JFWS 4058	4232 VERMONT AVE	1920	Craftsman	Building	C
JFWS 311	4233 NORTHWESTERN PKWY	vacant		Site	NC
JFWS 4111	4233 RIVER PARK DR	1922	Craftsman	Building	C
JFL 7884	4235 NORTHWESTERN PKWY	1914	Craftsman	Building	C
JFWS 4112	4235 RIVER PARK DR	1922	Craftsman	Building	C
JFL 7885	4236 NORTHWESTERN PKWY	1925	Colonial Revival	Building	C
JFWS 4059	4236 VERMONT AVE	1920	Craftsman	Building	C
JFL 7886	4237 NORTHWESTERN PKWY	1930	Craftsman	Building	C
JFWS 4113	4237 RIVER PARK DR	1949	Minimal Traditional	Building	C
JFL 7887	4238 NORTHWESTERN PKWY	1938	Tudor Revival	Building	C
JFWS 4060	4238 VERMONT AVE	1920	No Style	Building	NC
JFL 7888	4239 NORTHWESTERN PKWY	1930	Craftsman	Building	C
JFWS 4114	4239 RIVER PARK DR	1922	Craftsman	Building	C
JFWS 2444	424 LOUIS COLEMAN JR DR	1910	Craftsman	Building	C
JFWS 1200	424 N 38TH ST	1925	No Style	Building	C
JFWS 624	424 N 42ND ST	1993		Building	NC
JFWS 696	424 N 43RD ST	1947	Minimal Traditional	Building	C
JFWS 4996	4240 R RIVER PARK DR	1994		Building	NC
JFWS 4995	4240 RIVER PARK DR	1901	Colonial Revival	Building	C
JFWS 4061	4240 VERMONT AVE	1920	No Style	Building	NC
JFL 7889	4241 NORTHWESTERN PKWY	1952	No Style	Building	C
JFL 7890	4242 NORTHWESTERN PKWY	1926	Tudor Revival	Building	C
JFWS 4997	4242 RIVER PARK DR	1925	Colonial Revival	Building	C
JFWS 4062	4242 VERMONT AVE	1920	No Style	Building	C

KHC #	Address	Year Built	Style	Type	C/NC
JFL 7891	4243 NORTHWESTERN PKWY	1956	Minimal Traditional	Building	C
JFL 7892	4245 NORTHWESTERN PKWY	1954	Minimal Traditional	Building	C
JFL 7893	4246 NORTHWESTERN PKWY	1914	Tudor/English Revival	Building	C
JFL 7894	4247 NORTHWESTERN PKWY	1953	Minimal Traditional	Building	C
JFWS 267	425 N 41ST ST	vacant		Site	NC
JFWS 298	425 N 42ND ST	1930	No Style	Building	C
JFWS 4136	425 SOUTHWESTERN PKWY	1915	Craftsman	Building	C
JFWS 312	4251 NORTHWESTERN PKWY	1900-1930	Minimal Traditional	Building	C
JFL 7895	4252 NORTHWESTERN PKWY	1915	Dutch Colonial	Building	C
JFL 7896	4253 NORTHWESTERN PKWY	1954	No Style	Building	NC
JFL 7897	4255 NORTHWESTERN PKWY	1951	No Style	Building	C
JFL 7898	4257 NORTHWESTERN PKWY	1941	Minimal Traditional	Building	C
JFWS 3335	426 LOUIS COLEMAN JR DR	1932	Greek Revival	Building	C
JFWS 1201	426 N 38TH ST	1925	Minimal Traditional	Building	C
JFWS 280	426 N 41ST ST	1936	No Style	Building	C
JFWS 625	426 N 42ND ST	1973	Minimal Traditional	Building	C
JFWS 697	426 N 43RD ST	1940	No Style	Building	C
JFL 7899	4260 NORTHWESTERN PKWY	1949	Minimal Traditional	Building	C
JFL 7900	4266 NORTHWESTERN PKWY	1913	No Style	Building	C
JFWS 1159	427 N 38TH ST	1947	Minimal Traditional	Building	C
JFWS 268	427 N 41ST ST	1926	Craftsman	Building	C
JFWS 720	427 N 44TH ST	1948	Minimal Traditional	Building	C
JFL 7901	4270 NORTHWESTERN PKWY	1915	No Style	Building	C
JFL 7902	4278 NORTHWESTERN PKWY	1905	No Style	Building	C
JFWS 3336	428 LOUIS COLEMAN JR DR	1955	Minimal Traditional	Building	C
JFWS 1202	428 N 38TH ST	1925	No Style	Building	C
JFWS 698	428 N 43RD ST	1939	No Style	Building	C
JFWS 1160	429 N 38TH ST	vacant		Site	NC
JFWS 269	429 N 41ST ST	1930	Craftsman	Building	C
JFWS 297	429 N 42ND ST	vacant		Site	NC
JFWS 721	429 N 44TH ST	1948	Minimal Traditional	Building	C
JFWS 3337	430 LOUIS COLEMAN JR DR	1905	No Style	Building	C
JFWS 1203	430 N 38TH ST	1946	Minimal Traditional	Building	C
JFWS 278	430 N 41ST ST	1936	Colonial Revival	Building	C
JFWS 627	430 N 42ND ST	1951	Minimal Traditional	Building	NC
JFWS 699	430 N 43RD ST	1941	Minimal Traditional	Building	C
JFWS 3871	4300 LARKWOOD AVE	1923	No Style	Building	C
JFWS 5119	4300 RIVER PARK DR	1941	No Style	Building	C
JFWS 4063	4300 VERMONT AVE	1916	Craftsman	Building	C
JFWS 3974	4300 W MUHAMMAD ALI BLVD	1925	Craftsman	Building	C
JFWS 4115	4301 RIVER PARK DR	1928	Craftsman	Building	C
JFWS 4015	4301 VERMONT AVE	1917	Craftsman	Building	C
JFWS 1972	4301 W MARKET ST	1921	No Style	Building	NC
JFWS 3924	4301 W MUHAMMAD ALI BLVD	1925	Craftsman	Building	C
JFWS 3872	4302 LARKWOOD AVE	1923	No Style	Building	C
JFWS 4064	4302 VERMONT AVE	1916	Craftsman	Building	C
JFWS 3975	4302 W MUHAMMAD ALI BLVD	1925	Craftsman	Building	C

KHC #	Address	Year Built	Style	Type	C/NC
JFWS 409	4303 BANK ST	1953	Minimal Traditional	Building	C
JFWS 4016	4303 VERMONT AVE	1917	Craftsman	Building	C
JFWS 29	4303 W BROADWAY	1900	Italianate	Building	C
JFWS 1973	4303 W MARKET ST	1925	Craftsman	Building	C
JFWS 3925	4303 W MUHAMMAD ALI BLVD	1927	Craftsman	Building	C
JFWS 3873	4304 LARKWOOD AVE	1923	Craftsman	Building	C
JFWS 5120	4304 RIVER PARK DR	1937	No Style	Building	C
JFWS 4065	4304 VERMONT AVE	1916	Craftsman	Building	C
JFWS 3976	4304 W MUHAMMAD ALI BLVD	1923	No Style	Building	C
JFWS 410	4305 BANK ST	1953	No Style	Building	C
JFWS 4116	4305 RIVER PARK DR	1915	Craftsman	Building	C
JFWS 4017	4305 VERMONT AVE	1920	No Style	Building	C
JFWS 30	4305 W BROADWAY	1905	Craftsman	Building	C
JFWS 1975	4305 W MARKET ST	1930	No Style	Building	C
JFWS 3926	4305 W MUHAMMAD ALI BLVD	1927	No Style	Building	C
JFWS 1976	4305-4311 W MARKET ST	1930	No Style	Building	C
JFWS 3874	4306 LARKWOOD AVE	1923	Craftsman	Building	C
JFWS 4066	4306 VERMONT AVE	1922	No Style	Building	C
JFWS 3977	4306 W MUHAMMAD ALI BLVD	1923	No Style	Building	C
JFWS 5133	4307 ELLIOTT AVE	1946	No Style	Building	C
JFWS 2988	4307 LARKWOOD AVE	1930	No Style	Building	C
JFWS 4117	4307 RIVER PARK DR	1928	Craftsman	Building	C
JFWS 4018	4307 VERMONT AVE	1925	Craftsman	Building	C
JFWS 31	4307 W BROADWAY	1900	Shingle	Building	C
JFWS 3927	4307 W MUHAMMAD ALI BLVD	1927	Craftsman	Building	C
JFWS 3875	4308 LARKWOOD AVE	1923	Craftsman	Building	C
JFWS 4067	4308 VERMONT AVE	1922	Craftsman	Building	C
JFWS 3978	4308 W MUHAMMAD ALI BLVD	1925	No Style	Building	C
JFWS 411	4309 BANK ST	1953	Minimal Traditional	Building	C
JFWS 4019	4309 VERMONT AVE	1925	Craftsman	Building	C
JFWS 32	4309 W BROADWAY	1911	No Style	Building	C
JFWS 3653	431 AMY AVE	1910	Greek Revival	Building	C
JFWS 270	431 N 41ST ST	1946	No Style	Building	C
JFWS 296	431 N 42ND ST	Vacant		Site	NC
JFWS 655	431 N 43RD ST	1940	No Style	Building	C
JFWS 722	431 N 44TH ST	1948	No Style	Building	C
JFWS 3876	4310 LARKWOOD AVE	1923	Craftsman	Building	C
JFWS 4068	4310 VERMONT AVE	1922	No Style	Building	C
JFWS 412	4311 BANK ST	1953	Minimal Traditional	Building	C
JFWS 4118	4311 RIVER PARK DR	1926	Craftsman	Building	C
JFWS 4020	4311 VERMONT AVE	1925	Craftsman	Building	C
JFWS 3877	4312 LARKWOOD AVE	1923	Craftsman	Building	C
JFWS 4069	4312 VERMONT AVE	1925	Craftsman	Building	C
JFWS 2989	4312 W MARKET ST	1920	Craftsman	Building	C
JFWS 413	4313 BANK ST	1953	No Style	Building	C
JFWS 4119	4313 RIVER PARK DR	1930	Craftsman	Building	C
JFWS 3878	4314 LARKWOOD AVE	1923	Craftsman	Building	C

KHC #	Address	Year Built	Style	Type	C/NC
JFWS 4070	4314 VERMONT AVE	1915	Craftsman	Building	C
JFWS 2990	4314 W MARKET ST	1920	No Style	Building	C
JFWS 1977	4315 1/2 W MARKET ST	vacant		Site	NC
JFWS 414	4315 BANK ST	1953	Ranch	Building	C
JFWS 1978	4315 W MARKET ST	na	No Style	Building	NC
JFWS 3928	4315 W MUHAMMAD ALI BLVD	1925	Craftsman	Building	C
JFWS 5121	4316 RIVER PARK DR	1920	No Style	Building	C
JFWS 4071	4316 VERMONT AVE	1925	Craftsman	Building	C
JFWS 2991	4316 W MARKET ST	c. 1920	Craftsman	Building	C
JFWS 4120	4317 RIVER PARK DR	1925	Craftsman	Building	C
JFWS 1979	4317 W MARKET ST	1922	No Style	Building	NC
JFWS 3929	4317 W MUHAMMAD ALI BLVD	1930	Craftsman	Building	C
JFWS 4072	4318 VERMONT AVE	1922	Craftsman	Building	C
JFWS 3930	4319 W MUHAMMAD ALI BLVD	1925	Craftsman	Building	C
JFWS 1204	432 N 38TH ST	1946	Minimal Traditional	Building	C
JFWS 277	432 N 41ST ST	1952	Minimal Traditional	Building	C
JFWS 628	432 N 42ND ST	Vacant		Site	NC
JFWS 700	432 N 43RD ST	1973	No Style	Building	C
JFWS 4121	4321 RIVER PARK DR	1925	Craftsman	Building	C
JFWS 3931	4321 W MUHAMMAD ALI BLVD	1925	Craftsman	Building	C
JFWS 5122	4322 RIVER PARK DR	1920	No Style	Building	C
JFWS 4122	4323 RIVER PARK DR	1915	Craftsman	Building	C
JFWS 3932	4323 W MUHAMMAD ALI BLVD	1925	No Style	Building	C
JFWS 5123	4324 RIVER PARK DR	1920	Craftsman	Building	C
JFWS 4123	4325 RIVER PARK DR	1922	Craftsman	Building	C
JFWS 4021	4325 W MUHAMMAD ALI BLVD	1968	Modern	Building	C
JFWS 5124	4326 RIVER PARK DR	1920	Craftsman	Building	C
JFWS 4124	4327 RIVER PARK DR	1924	Craftsman	Building	C
JFWS 4125	4329 RIVER PARK DR	1925	Craftsman	Building	C
JFWS 271	433 N 41ST ST	vacant		Site	NC
JFWS 295	433 N 42ND ST	Vacant		Site	NC
JFWS 656	433 N 43RD ST	1948	Minimal Traditional;	Building	C
JFWS 5125	4330 RIVER PARK DR	1934	Craftsman	Building	C
JFWS 4073	4332 VERMONT AVE	1920	Craftsman	Building	C
JFWS 4126	4333 RIVER PARK DR	1925	Craftsman	Building	C
JFWS 4074	4334 VERMONT AVE	1920	No Style	Building	C
JFWS 4127	4335 RIVER PARK DR	1916	Craftsman	Building	C
JFWS 4075	4336 VERMONT AVE	1920	No Style	Building	NC
JFWS 4076	4338 VERMONT AVE	1920	Craftsman	Building	C
JFWS 1205	434 N 38TH ST	1946	No Style	Building	C
JFWS 276	434 N 41ST ST	Vacant		Site	NC
JFWS 629	434 N 42ND ST	1951	Minimal Traditional	Building	C
JFWS 701	434 N 43RD ST	1941	Minimal Traditional	Building	C
JFWS 4077	4340 VERMONT AVE	1925	Craftsman	Building	C
JFWS 4079	4342 R VERMONT AVE	1900		Building	NC
JFWS 4078	4342 VERMONT AVE	c. 1920	Craftsman	Building	C
JFWS 3654	435 AMY AVE	1910	Greek Revival	Building	C

KHC #	Address	Year Built	Style	Type	C/NC
JFWS 272	435 N 41ST ST	Vacant		Site	NC
JFWS 294	435 N 42ND ST	vacant		Site	NC
JFWS 657	435 N 43RD ST	1948	No Style	Building	C
JFWS 3338	436 LOUIS COLEMAN JR DR	1925	No Style	Building	C
JFWS 275	436 N 41ST ST	1948	No Style	Building	C
JFWS 3655	437 AMY AVE	1925	No Style	Building	C
JFWS 1161	437 N 38TH ST	Vacant		Site	NC
JFWS 293	437 N 42ND ST	Vacant		Site	NC
JFWS 658	437 N 43RD ST	1948	Minimal Traditional;	Building	C
JFWS 3668	438 AMY AVE	1900	No Style	Building	C
JFWS 3339	438 LOUIS COLEMAN JR DR	1925	No Style	Building	C
JFWS 274	438 N 41ST ST	1948	Minimal Traditional;	Building	C
JFWS 630	438 N 42ND ST	1947	Minimal Traditional;	Building	C
JFWS 3656	439 AMY AVE	1930	No Style	Building	C
JFWS 1162	439 N 38TH ST	1924	Craftsman	Building	C
JFWS 292	439 N 42ND ST	vacant		Building	NC
JFWS 659	439 N 43RD ST	1948	Minimal Traditional	Building	C
JFWS 3340	440 LOUIS COLEMAN JR DR	1923	No Style	Building	C
JFWS 273	440 N 41ST ST	vacant		Site	NC
JFWS 470	4400 BANK ST	1958	Ranch	Building	C
JFWS 484	4400 PARKER AVE	1926	Craftsman	Building	C
JFWS 3071	4400 W MARKET ST	1925	Craftsman	Building	C
JFWS 471	4401 PARKER AVE	1910	Craftsman	Building	C
JFWS 96	4401 W BROADWAY	1920	Colonial Revival	Building	C
JFWS 2132	4401 W MARKET ST	1922	Craftsman	Building	C
JFWS 5161	4401-4413 DEL PARK TER	1920-1930	No Style	Building	C
JFWS 485	4402 PARKER AVE	1926	Craftsman	Building	C
JFWS 2133	4403 W MARKET ST	1922	Craftsman	Building	C
JFWS 486	4404 PARKER AVE	1926	Craftsman	Building	C
JFWS 472	4405 PARKER AVE	1910	Craftsman	Building	C
JFWS 5172	4406 ELLIOTT AVE	c. 1920	No Style	Building	C
JFWS 517	4406 JEWELL AVE	1938	Tudor Revival	Building	C
JFWS 487	4406 PARKER AVE	1926	Craftsman	Building	C
JFWS 5171	4407 ELLIOTT AVE	c, 1960	No Style	Building	C
JFWS 501	4407 JEWELL AVE	1935	No Style	Building	C
JFWS 473	4407 PARKER AVE	1910	No Style	Building	C
JFWS 2134	4407 W MARKET ST	1919	Craftsman	Building	C
JFWS 5162	4408 DEL PARK TER	c. 1930	No Style	Building	C
JFWS 518	4408 JEWELL AVE	1937	No Style	Building	C
JFWS 502	4409 JEWELL AVE	1935	Tudor Revival	Building	C
JFWS 36	4409 W BROADWAY	1907	No Style	Building	C
JFWS 3657	441 AMY AVE	1925	No Style	Building	C
JFWS 3276	441 LOUIS COLEMAN JR DR	1925	No Style	Building	C
JFWS 1163	441 N 38TH ST	vacant		Site	NC
JFWS 1271	441 N 41ST ST	c. 1950	No Style	Building	NC
JFWS 593	441 N 42ND ST	vacant		Site	NC

KHC #	Address	Year Built	Style	Type	C/NC
JFWS 660	441 N 43RD ST	1935	No Style	Building	NC
JFWS 594	441 R N 42ND ST	Vacant		Site	NC
JFWS 519	4410 JEWELL AVE	1937	Tudor Revival	Building	C
JFL 567	4410 RIVER PARK DR	1943	Neoclassical Revival	Building	C
JFWS 3072	4410 W MARKET ST	1923	Craftsman	Building	C
JFWS 503	4411 JEWELL AVE	1932	Craftsman	Building	C
JFWS 474	4411 PARKER AVE	1925	Craftsman	Building	C
JFWS 2136	4411 R W MARKET ST	1900	Italianate	Building	C
JFWS 37	4411 W BROADWAY	Vacant		Site	NC
JFWS 2135	4411 W MARKET ST	1900	Italianate	Building	C
JFWS 488	4412 PARKER AVE	1925	No Style	Building	NC
JFWS 3073	4412 W MARKET ST	1925	Craftsman	Building	C
JFWS 504	4413 JEWELL AVE	1934	Tudor Revival	Building	C
JFWS 475	4413 PARKER AVE	1925	Craftsman	Building	C
JFWS 97	4413 W BROADWAY	1925	Craftsman	Building	C
JFWS 489	4414 PARKER AVE	1925	Craftsman	Building	C
JFWS 3074	4414 W MARKET ST	1922	Prairie	Building	C
JFWS 490	4416 PARKER AVE	1926	Craftsman	Building	C
JFWS 3075	4416 W MARKET ST	1905	No Style	Building	C
JFWS 491	4418 PARKER AVE	1925	Craftsman	Building	C
JFWS 3076	4418 W MARKET ST	1905	Craftsman	Building	C
JFWS 98	4419 W BROADWAY	c. 1920	Colonial Revival	Building	C
JFWS 3588	442 S 38TH ST	1920	No Style	Building	C
JFWS 492	4420 PARKER AVE	1941	No Style	Building	C
JFWS 3077	4420 W MARKET ST	c. 1920	No SType	Building	C
JFWS 476	4421 PARKER AVE	1972	No Style	Building	C
JFWS 2137	4421 W MARKET ST	1915	No Style	Building	C
JFWS 477	4423 PARKER AVE	1925	Craftsman	Building	C
JFWS 2138	4423 W MARKET ST	1999		Building	NC
JFWS 478	4425 PARKER AVE	1920	No Style	Building	C
JFWS 2139	4425 W MARKET ST	1925	Craftsman	Building	C
JFWS 2140	4429 W MARKET ST	vacant		Site	NC
JFWS 3658	443 AMY AVE	1930	No Style	Building	C
JFWS 493	4430 PARKER AVE	1925	Craftsman	Building	C
JFWS 3067	4431 LARKWOOD AVE	1925	Craftsman	Building	C
JFWS 479	4431 PARKER AVE	1920	Craftsman	Building	C
JFWS 494	4432 PARKER AVE	1937	Minimal Traditional	Building	C
JFWS 3068	4433 LARKWOOD AVE	1925	Craftsman	Building	C
JFWS 480	4433 PARKER AVE	1961	Minimal Traditional;	Building	C
JFWS 2141	4433 W MARKET ST	1920	Craftsman	Building	C
JFWS 3879	4434 LARKWOOD AVE	1922	Craftsman	Building	C
JFWS 495	4434 PARKER AVE	1999			NC
JFWS 3069	4435 LARKWOOD AVE	1925	Craftsman	Building	C
JFWS 481	4435 PARKER AVE	1910	No Style	Building	C
JFWS 2142	4435 W MARKET ST	c. 1920	No Style	Building	C
JFWS 3933	4435 W MUHAMMAD ALI BLVD	1925	Craftsman	Building	C
JFWS 3880	4436 LARKWOOD AVE	1922	Craftsman	Building	C

KHC #	Address	Year Built	Style	Type	C/NC
JFWS 496	4436 PARKER AVE	1930	Craftsman	Building	C
JFWS 3070	4437 LARKWOOD AVE	1925	Craftsman	Building	C
JFWS 482	4437 PARKER AVE	1920	No Style	Building	C
JFWS 3934	4437 W MUHAMMAD ALI BLVD	1922	Craftsman	Building	C
JFWS 3881	4438 LARKWOOD AVE	1922	Craftsman	Building	C
JFWS 483	4439 PARKER AVE	1920	No Style	Building	C
JFWS 3589	444 S 38TH ST	1920	No Style	Building	C
JFWS 3277	445 LOUIS COLEMAN JR DR	1922	No Style	Building	C
JFWS 1164	445 N 38TH ST	1944	Minimal Traditional	Building	C
JFWS 1272	445 N 41ST ST	1950	No Style	Building	C
JFWS 661	445 N 43RD ST	1930	No Style	Building	C
JFWS 3669	446 AMY AVE	c. 1920	No Style	Building	C
JFWS 3278	447 LOUIS COLEMAN JR DR	1922	No Style	Building	C
JFWS 1165	447 N 38TH ST	1944	Minimal Traditional	Building	C
JFWS 662	447 N 43RD ST	Vacant		Site	NC
JFWS 3670	448 AMY AVE	c. 1920	No Style	Building	C
JFWS 702	448 N 43RD ST	1941	Minimal Traditional	Building	C
JFWS 3590	448 S 38TH ST	c. 1930	No Style	Building	C
JFWS 3279	449 LOUIS COLEMAN JR DR	1922	Craftsman	Building	C
JFWS 1166	449 N 38TH ST	1927	No Style	Building	C
JFWS 663	449 N 43RD ST	1952	No Style	Building	C
JFWS 703	450 N 43RD ST	vacant		Site	NC
JFWS 520	4500 JEWELL AVE	1935	No Style	Building	C
JFWS 3116	4500 W MARKET ST	c. 1930	Tudor Revival	Building	C
JFWS 505	4501 JEWELL AVE	1935	Craftsman	Building	C
JFWS 3145	4501 SOUTHWESTERN PKWY	1925	Craftsman	Building	C
JFWS 521	4502 JEWELL AVE	1934	No Style	Building	C
JFWS 497	4502 PARKER AVE	1948	No Style	Building	C
JFWS 506	4503 JEWELL AVE	1934	Tudor Revival	Building	C
JFWS 522	4504 JEWELL AVE	1935	No Style	Building	C
JFWS 498	4504 PARKER AVE	1927	Craftsman	Building	C
JFWS 3152	4504 W MARKET ST	1920	Craftsman	Building	C
JFWS 507	4505 JEWELL AVE	1935	Tudor Revival	Building	C
JFWS 3146	4505 SOUTHWESTERN PKWY	1915	Craftsman	Building	C
JFWS 499	4506 PARKER AVE	1925	Craftsman	Building	C
JFWS 508	4507 JEWELL AVE	1935	Tudor Revival	Building	C
JFWS 3147	4507 SOUTHWESTERN PKWY	1920	Craftsman	Building	C
JFWS 523	4508 JEWELL AVE	1931	Tudor Revival	Building	C
JFWS 500	4508 PARKER AVE	1925	No Style	Building	C
JFWS 3153	4508 W MARKET ST	1915	Craftsman	Building	C
JFWS 509	4509 JEWELL AVE	1963	Ranch	Building	C
JFWS 2143	4509 W MARKET ST	1909	No Style	Building	C
JFWS 3280	451 LOUIS COLEMAN JR DR	c. 1930	No Style	Building	C
JFWS 1167	451 N 38TH ST	1948	Minimal Traditional;	Building	C
JFWS 664	451 N 43RD ST	1950	Minimal Traditional;	Building	C
JFWS 3154	4510 W MARKET ST	1910	No Style	Building	C
JFWS 510	4511 JEWELL AVE	1935	Tudor Revival	Building	C

KHC #	Address	Year Built	Style	Type	C/NC
JFWS 524	4512 JEWELL AVE	1938	No Style	Building	C
JFWS 3155	4512 W MARKET ST	1922	Craftsman	Building	C
JFWS 511	4513 JEWELL AVE	1935	No Style	Building	C
JFWS 525	4514 JEWELL AVE	1938	Colonial Revival	Building	C
JFWS 3156	4514 W MARKET ST	1922	No Style	Building	C
JFWS 512	4515 JEWELL AVE	1937	No Style	Building	C
JFWS 2144	4515 W MARKET ST	Vacant		Site	NC
JFWS 526	4516 JEWELL AVE	1936	Craftsman	Building	C
JFWS 3157	4516 W MARKET ST	1925	No Style	Building	C
JFWS 513	4517 JEWELL AVE	1935	Tudor Revival	Building	C
JFWS 3148	4517 SOUTHWESTERN PKWY	1915	Craftsman	Building	C
JFWS 527	4518 JEWELL AVE	1932	Tudor Revival	Building	C
JFWS 3158	4518 W MARKET ST	1920	Craftsman	Building	C
JFWS 514	4519 JEWELL AVE	1935	No Style	Building	C
JFWS 3149	4519 SOUTHWESTERN PKWY	1936	No Style	Building	C
JFWS 704	452 N 43RD ST	1926	Craftsman	Building	C
JFWS 3591	452 S 38TH ST	c. 1930	No Style	Building	C
JFWS 515	4521 JEWELL AVE	1930	Tudor Revival	Building	C
JFWS 3150	4521 SOUTHWESTERN PKWY	1915	No Style	Building	C
JFWS 2145	4521 W MARKET ST	1900	No Style	Building	C
JFWS 516	4523 JEWELL AVE	1937	No Style	Building	C
JFWS 3151	4523 SOUTHWESTERN PKWY	1918	Colonial Revival	Building	C
JFWS 665	453 N 43RD ST	1948	No Style	Building	C
JFWS 3215	4543 SOUTHWESTERN PKWY	1920	Craftsman	Building	NC
JFWS 3216	4545 SOUTHWESTERN PKWY	2019		Building	NC
JFWS 3217	4547 SOUTHWESTERN PKWY	1923	No Style	Building	C
JFWS 3218	4549 SOUTHWESTERN PKWY	vacant		Site	NC
JFWS 666	455 N 43RD ST	1948	Minimal Traditional	Building	C
JFWS 3219	4553 SOUTHWESTERN PKWY	1914	No Style	Building	C
JFWS 3220	4555 SOUTHWESTERN PKWY	1912	Craftsman	Building	C
JFWS 3221	4557 SOUTHWESTERN PKWY	1915	Craftsman	Building	C
JFWS 3845	456 S 41ST ST	1925	Craftsman	Building	C
JFWS 667	457 N 43RD ST	1927	Craftsman	Building	C
JFWS 3835	457 S 41ST ST	1925	Craftsman	Building	C
JFWS 3846	458 S 41ST ST	1925	Craftsman	Building	C
JFWS 3836	459 S 41ST ST	1925	No Style	Building	C
JFWS 528	4600 JEWELL AVE	1931	Tudor Revival	Building	C
JFWS 3227	4600 W JEFFERSON ST	1927	No Style	Building	NC
JFWS 3209	4600 W MARKET ST	vacant		Site	NC
JFWS 3223	4601 W JEFFERSON ST	1930	Craftsman	Building	C
JFWS 2146	4601 W MARKET ST	1920	Craftsman	Building	C
JFWS 3210	4602 W MARKET ST	1995	No Style	Building	NC
JFWS 2147	4603 W MARKET ST	1920	No Style	Building	NC
JFWS 3228	4604 W JEFFERSON ST	1900	No Style	Building	C
JFWS 3224	4605 W JEFFERSON ST	1930	Craftsman	Building	C
JFWS 2148	4605 W MARKET ST	1920	Craftsman	Building	C
JFWS 3229	4606 W JEFFERSON ST	1996		Building	NC

KHC #	Address	Year Built	Style	Type	C/NC
JFWS 3211	4606 W MARKET ST	1920	No Style	Building	C
JFWS 3225	4607 W JEFFERSON ST	1932	Craftsman	Building	C
JFWS 2149	4607 W MARKET ST	1920	No Style	Building	NC
JFWS 3212	4608 W MARKET ST	1918	Craftsman	Building	C
JFWS 3226	4609 W JEFFERSON ST	1932	Craftsman	Building	C
JFWS 2150	4609 W MARKET ST	1920	Craftsman	Building	C
JFWS 3837	461 S 41ST ST	1925	Craftsman	Building	C
JFWS 3213	4610 W MARKET ST	1920	No Style	Building	C
JFWS 2151	4611 W MARKET ST	1920	No Style	Building	C
JFWS 3230	4615 HERMAN ST	1925	Craftsman	Building	C
JFWS 856	4617 DUNCAN ST	1928	Craftsman	Building	C
JFWS 3231	4617 HERMAN ST	1925	Craftsman	Building	C
JFWS 3235	4618 HERMAN ST	2006			NC
JFWS 529	4618 JEWELL AVE	1933	No Style	Building	C
JFWS 3214	4618 W MARKET ST	2008	No Style	Building	NC
JFWS 1206	462 N 38TH ST	1920	No Style	Building	C
JFWS 3236	4620 HERMAN ST	1923	Craftsman	Building	C
JFWS 3232	4621 HERMAN ST	1925	Craftsman	Building	C
JFWS 2152	4621 W MARKET ST	c. 1960	No Style	Building	c
JFWS 3237	4622 HERMAN ST	1923	Craftsman	Building	C
JFWS 3233	4623 HERMAN ST	1925	Craftsman	Building	C
JFWS 3238	4624 HERMAN ST	1923	Craftsman	Building	C
JFWS 3234	4625 HERMAN ST	1925	Craftsman	Building	C
JFWS 3239	4626 HERMAN AVE	vacant		Site	NC
JFWS 3838	463 S 41ST ST	1925	Craftsman	Building	C
JFWS 3839	465 S 41ST ST	1925	Craftsman	Building	C
JFL 7906	4795 W MARKET ST			Site	C
JFWS 3707	500 AMY AVE	vacant		Site	NC
JFWS 433	500 N 39TH ST	1956	Minimal Traditional;	Building	C
JFWS 3434	501 AMY AVE	c. 1950	Greek Revival	Building	C
JFWS 426	501 N 39TH ST	1930	No Style	Building	C
JFWS 434	502 N 39TH ST	1956	No Style	Building	C
JFWS 427	503 N 39TH ST	1915	Craftsman	Building	C
JFWS 435	504 N 39TH ST	1922	Craftsman	Building	C
JFWS 415	505 N 38TH ST	1948	Minimal Traditional	Building	C
JFWS 428	505 N 39TH ST	1920	Craftsman	Building	C
JFWS 723	505 N 44TH ST	1900	No Style	Building	NC
JFWS 3299	506 LOUIS COLEMAN JR DR	1925	No Style	Building	C
JFWS 436	506 N 39TH ST	1922	No Style	Building	C
JFWS 416	507 N 38TH ST	1948	Minimal Traditional	Building	C
JFWS 429	507 N 39TH ST	1940	No Style	Building	C
JFWS 724	507 N 44TH ST	1948	Minimal Traditional	Building	C
JFWS 437	508 N 39TH ST	1925	Craftsman	Building	C
JFWS 3300	509 LOUIS COLEMAN JR DR	1957	No Style	Building	C
JFWS 417	509 N 38TH ST	1948	Minimal Traditional	Building	C
JFWS 430	509 N 39TH ST	1941	Minimal Traditional	Building	C
JFWS 725	509 N 44TH ST	1948	No Style	Building	C

KHC #	Address	Year Built	Style	Type	C/NC
JFWS 438	510 N 39TH ST	1923	Craftsman	Building	C
JFWS 418	511 N 38TH ST	1948	Minimal Traditional;	Building	C
JFWS 431	511 N 39TH ST	1925	Craftsman	Building	C
JFWS 726	511 N 44TH ST	1948	No Style	Building	C
JFWS 3730	511 S 40TH ST	1925	No Style	Building	C
JFWS 439	512 N 39TH ST	1925	Craftsman	Building	C
JFWS 754	512 N 44TH ST	1900	No Style	Building	C
JFWS 3666	513 AMY AVE	c. 1930	No Style	Building	C
JFWS 419	513 N 38TH ST	1948	Minimal Traditional;	Building	C
JFWS 432	513 N 39TH ST	1925	Craftsman	Building	C
JFWS 727	513 N 44TH ST	1948	No Style	Building	C
JFWS 3731	514 AMY AVE	1920	Craftsman	Building	C
JFWS 3945	514 S 41ST ST	Vacant		Site	NC
JFWS 3301	515 LOUIS COLEMAN JR DR	c. 1930	Spanish Revival	Building	C
JFWS 420	515 N 38TH ST	1948	No Style	Building	C
JFWS 728	515 N 44TH ST	1949	Minimal Traditional	Building	C
JFWS 755	516 N 44TH ST	1900	No Style	Building	C
JFWS 3667	517 AMY AVE	c. 1930	No Style	Building	C
JFWS 421	517 N 38TH ST	1948	Minimal Traditional	Building	C
JFWS 422	519 N 38TH ST	1948	Minimal Traditional	Building	C
JFWS 3303	521 LOUIS COLEMAN JR DR	1928	No Style	Building	C
JFWS 423	521 N 38TH ST	1948	Minimal Traditional	Building	C
JFWS 424	523 N 38TH ST	1948	No Style	Building	NC
JFWS 454	523 N 42ND ST	1920	Minimal Traditional	Building	C
JFWS 459	524 N 42ND ST	1938	No Style	Building	C
JFWS 455	525 N 42ND ST	1920	No Style	Building	C
JFWS 460	526 N 42ND ST	1940	No Style	Building	C
JFWS 425	527 N 38TH ST	1965	No Style	Building	C
JFWS 456	527 N 42ND ST	1930	Craftsman	Building	C
JFL 525	527 SOUTHWESTERN PKWY	1920	Craftsman	Building	C
JFWS 457	529 N 42ND ST	1928	Cape Cod	Building	C
JFL 526	529 SOUTHWESTERN PKWY	1920	Craftsman	Building	C
JFWS 3774	530 AMY AVE	1935	No Style	Building	C
JFWS 461	530 N 42ND ST	1940	No Style	Building	C
JFWS 458	531 N 42ND ST	1920	Craftsman	Building	C
JFWS 729	531 N 44TH ST	1930	No Style	Building	NC
JFL 527	531 SOUTHWESTERN PKWY	1920	Craftsman	Building	C
JFWS 463	533 N 42ND ST	1920	Craftsman	Building	C
JFWS 730	533 N 44TH ST	1925	Craftsman	Building	C
JFL 528	533 SOUTHWESTERN PKWY	1951	Minimal Traditional	Building	C
JFWS 462	534 N 42ND ST	1950	No Style	Building	NC
JFWS 3316	535 LOUIS COLEMAN JR DR	Vacant		Site	NC
JFWS 464	535 N 42ND ST	1920	No Style	Building	NC
JFWS 731	535 N 44TH ST	1925	Craftsman	Building	C
JFL 529	535 SOUTHWESTERN PKWY	1920	Craftsman	Building	C
JFL 7907	536 N 42ND ST	1910	No Style	Building	C
JFWS 465	537 N 42ND ST	1920	Minimal Traditional	Building	C

KHC #	Address	Year Built	Style	Type	C/NC
JFWS 732	537 N 44TH ST	1925	Craftsman	Building	C
JFL 530	537 SOUTHWESTERN PKWY	1920	Craftsman	Building	C
JFWS 3502	538 LOUIS COLEMAN JR DR	Vacant		Site	NC
JFWS 756	538 N 44TH ST	1900	No Style	Building	C
JFWS 3317	539 LOUIS COLEMAN JR DR	c. 1920	No Style	Building	C
JFL 7864	539 N 42ND ST	vacant		Site	NC
JFWS 733	539 N 44TH ST	1949	Minimal Traditional	Building	C
JFL 531	539 SOUTHWESTERN PKWY	1920	Craftsman	Building	C
JFL 87	540 LOUIS COLEMAN JR DR	1900	No Style	Building	C
JFWS 4036	540 S 41ST ST	1925	No Style	Building	C
JFWS 734	541 N 44TH ST	1930	Craftsman	Building	C
JFWS 3503	542 LOUIS COLEMAN JR DR	1915-1930	Craftsman	Building	C
JFWS 757	542 N 44TH ST	1957	Minimal Traditional	Building	C
JFWS 735	543 N 44TH ST	1925	Craftsman	Building	C
JFWS 758	544 N 44TH ST	1956	Ranch	Building	C
JFWS 736	545 N 44TH ST	1949	Minimal Traditional	Building	C
JFWS 737	547 N 44TH ST	1939	No Style	Building	C
JFWS 759	548 N 44TH ST	1956	Minimal Traditional	Building	C
JFWS 738	549 N 44TH ST	1929	Craftsman	Building	C
JFWS 760	550 N 44TH ST	1956	Ranch	Building	C
JFWS 3487	550 S 35TH ST	Vacant		Site	NC
JFWS 739	551 N 44TH ST	1951	Minimal Traditional	Building	C
JFWS 761	552 N 44TH ST	1956	Minimal Traditional	Building	C
JFWS 740	553 N 44TH ST	1925	Craftsman	Building	C
JFL 7905	553 NORTHWESTERN PKWY	1960	Ranch	Building	C
JFL 7904	555 NORTHWESTERN PKWY	1957	Ranch	Building	C
JFWS 447	600 N 39TH ST	1923	No Style	Building	C
JFWS 440	601 N 39TH ST	1920	No Style	Building	C
JFWS 5039	601 S 43RD ST	1982	Ranch	Building	NC
JFWS 448	602 N 39TH ST	1925	Craftsman	Building	C
JFWS 4728	602 S 40TH ST	c. 1920	No Style	Building	C
JFWS 441	603 N 39TH ST	1920	No Style	Building	C
JFWS 449	604 N 39TH ST	1925	Craftsman	Building	C
JFWS 5153	604 S 44TH ST	1964	No Style	Building	C
JFWS 442	605 N 39TH ST	1920	Craftsman	Building	C
JFWS 3557	605 S 35TH ST	1924	No Style	Building	C
JFWS 4406	605 S 37TH ST	1981	Craftsman	Building	C
JFWS 4691	605 S 40TH ST	1950	Minimal Traditional	Building	C
JFWS 3541	606 LOUIS COLEMAN JR DR	1920	Craftsman	Building	C
JFWS 450	606 N 39TH ST	1925	Craftsman	Building	C
JFWS 4440	606 S 37TH ST	1936	No Style	Building	C
JFWS 443	607 N 39TH ST	1924	Craftsman	Building	C
JFWS 3558	607 S 35TH ST	1924	No Style	Building	C
JFWS 4407	607 S 37TH ST	1900	No Style	Building	C
JFWS 4777	607 S 41ST ST	c. 1935	No Style	Building	C
JFWS 5126	607 S 44TH ST	c. 1950	No Style	Building	C
JFWS 4921	608 CECIL AVE	1920	Craftsman	Building	C

KHC #	Address	Year Built	Style	Type	C/NC
JFWS 3542	608 LOUIS COLEMAN JR DR	1920	Craftsman	Building	C
JFWS 451	608 N 39TH ST	1925	Craftsman	Building	C
JFWS 3559	608 S 35TH ST	Vacant		Site	NC
JFWS 4441	608 S 37TH ST	1940	No Style	Building	C
JFWS 4608	608 S 39TH ST	1925	Craftsman	Building	NC
JFWS 4729	608 S 40TH ST	1920	No Style	Building	C
JFWS 4823	608 S 41ST ST	1920	No Style	Building	C
JFWS 4875	609 CECIL AVE	1920	Craftsman	Building	C
JFWS 3325	609 LOUIS COLEMAN JR DR	1912	No Style	Building	C
JFWS 444	609 N 39TH ST	1925	Craftsman	Building	C
JFWS 4568	609 S 39TH ST	Vacant		Site	NC
JFWS 4692	609 S 40TH ST	1910	Craftsman	Building	C
JFWS 4778	609 S 41ST ST	1910	Craftsman	Building	C
JFWS 4922	610 CECIL AVE	1920	Minimal Traditional	Building	C
JFWS 3543	610 LOUIS COLEMAN JR DR	1920	No Style	Building	C
JFWS 452	610 N 39TH ST	1927	Craftsman	Building	C
JFWS 3560	610 S 35TH ST	1940	Craftsman	Building	C
JFWS 4442	610 S 37TH ST	1949	Minimal Traditional	Building	C
JFWS 4526	610 S 38TH ST	1915	No Style	Building	C
JFWS 4609	610 S 39TH ST	1920	Craftsman	Building	C
JFWS 4730	610 S 40TH ST	1920	Craftsman	Building	C
JFWS 4824	610 S 41ST ST	1915	Craftsman	Building	C
JFWS 5079	610 S 43RD ST	1948	Minimal Traditional	Building	C
JFWS 4876	611 CECIL AVE	1920	Craftsman	Building	C
JFWS 3326	611 LOUIS COLEMAN JR DR	1914	Craftsman	Building	C
JFWS 445	611 N 39TH ST	1925	Craftsman	Building	C
JFWS 4483	611 S 38TH ST	1915	No Style	Building	NC
JFWS 4569	611 S 39TH ST	1913	Craftsman	Building	C
JFWS 4693	611 S 40TH ST	1910	No Style	Building	C
JFWS 4779	611 S 41ST ST	1919	Craftsman	Building	C
JFWS 5040	611 S 43RD ST	1918	No Style	Building	C
JFWS 83	611 SOUTHWESTERN PKWY	1910	No Style	Building	C
JFWS 4923	612 CECIL AVE	1920	Craftsman	Building	C
JFWS 3544	612 LOUIS COLEMAN JR DR	1915	No Style	Building	C
JFWS 453	612 N 39TH ST	1932	Craftsman	Building	C
JFWS 3561	612 S 35TH ST	1924	Craftsman	Building	C
JFWS 4443	612 S 37TH ST	1934	No Style	Building	C
JFWS 4527	612 S 38TH ST	1915	Craftsman	Building	C
JFWS 4610	612 S 39TH ST	1915	No Style	Building	C
JFWS 4731	612 S 40TH ST	1920	No Style	Building	C
JFWS 4825	612 S 41ST ST	1925	No Style	Building	C
JFWS 4998	612 S 42ND ST	vacant		Site	NC
JFWS 5080	612 S 43RD ST	1949	Minimal Traditional	Building	C
JFWS 4877	613 CECIL AVE	1920	Craftsman	Building	C
JFWS 3327	613 LOUIS COLEMAN JR DR	1920	Craftsman	Building	C
JFWS 446	613 N 39TH ST	1920	Craftsman	Building	C
JFWS 4484	613 S 38TH ST	c. 1920	No Style	Building	C

KHC #	Address	Year Built	Style	Type	C/NC
JFWS 4570	613 S 39TH ST	1915	Craftsman	Building	C
JFWS 4694	613 S 40TH ST	1925	Craftsman	Building	C
JFWS 4780	613 S 41ST ST	1915	Craftsman	Building	C
JFWS 5041	613 S 43RD ST	1915	Craftsman	Building	C
JFL 532	613 SOUTHWESTERN PKWY	1915	No Style	Building	C
JFWS 4924	614 CECIL AVE	1933	Craftsman	Building	C
JFWS 3545	614 LOUIS COLEMAN JR DR	1915	Craftsman	Building	NC
JFWS 3562	614 S 35TH ST	1920	Craftsman	Building	C
JFWS 4444	614 S 37TH ST	1956	Ranch	Building	C
JFWS 4528	614 S 38TH ST	2010			NC
JFWS 4611	614 S 39TH ST	1925	Craftsman	Building	C
JFWS 4732	614 S 40TH ST	1920	Craftsman	Building	C
JFWS 4826	614 S 41ST ST	1925	No Style	Building	NC
JFWS 4999	614 S 42ND ST	1925	No Style	Building	C
JFWS 5081	614 S 43RD ST	1925	Craftsman	Building	C
JFWS 5160	614-624 S 44TH ST	1920	Craftsman	Building	C
JFWS 4878	615 CECIL AVE	1920	No Style	Building	C
JFWS 3328	615 LOUIS COLEMAN JR DR	1910	Craftsman	Building	C
JFWS 4571	615 S 39TH ST	1910	No Style	Building	C
JFWS 4695	615 S 40TH ST	1915	No Style	Building	C
JFWS 4781	615 S 41ST ST	1915	Craftsman	Building	C
JFWS 4957	615 S 42ND ST	1928	Craftsman	Building	C
JFWS 5042	615 S 43RD ST	1940	No Style	Building	C
JFL 533	615 SOUTHWESTERN PKWY	1920	No Style	Building	C
JFWS 4925	616 CECIL AVE	1920	Craftsman	Building	C
JFWS 4445	616 S 37TH ST	1936	Tudor Revival	Building	C
JFWS 4529	616 S 38TH ST	1915	Craftsman	Building	C
JFWS 4612	616 S 39TH ST	1915	No Style	Building	C
JFWS 4733	616 S 40TH ST	1920	Craftsman	Building	NC
JFWS 4827	616 S 41ST ST	1925	Craftsman	Building	C
JFWS 5000	616 S 42ND ST	1925	Craftsman	Building	C
JFWS 5082	616 S 43RD ST	1925	Craftsman	Building	C
JFWS 4879	617 CECIL AVE	1915	Craftsman	Building	C
JFWS 3329	617 LOUIS COLEMAN JR DR	1910	No Style	Building	C
JFWS 4485	617 S 38TH ST	1920	Craftsman	Building	C
JFWS 4572	617 S 39TH ST	1922	No Style	Building	C
JFWS 4696	617 S 40TH ST	1915	Craftsman	Building	C
JFWS 4782	617 S 41ST ST	1910	Craftsman	Building	C
JFWS 4958	617 S 42ND ST	1930	Craftsman	Building	C
JFWS 5043	617 S 43RD ST	1918	Craftsman	Building	C
JFL 534	617 SOUTHWESTERN PKWY	1920	Craftsman	Building	C
JFWS 4926	618 CECIL AVE	1920	Craftsman	Building	C
JFWS 4446	618 S 37TH ST	1930	No Style	Building	C
JFWS 4530	618 S 38TH ST	1915	Craftsman	Building	C
JFWS 4613	618 S 39TH ST	1917	Craftsman	Building	C
JFWS 4734	618 S 40TH ST	1920	No Style	Building	C
JFWS 4828	618 S 41ST ST	1921	No Style	Building	C

KHC #	Address	Year Built	Style	Type	C/NC
JFWS 5001	618 S 42ND ST	1925	Craftsman	Building	C
JFWS 5083	618 S 43RD ST	1925	Craftsman	Building	C
JFWS 4880	619 CECIL AVE	1920	No Style	Building	NC
JFWS 3330	619 LOUIS COLEMAN JR DR	1910	Craftsman	Building	C
JFWS 4486	619 S 38TH ST	1920	No Style	Building	C
JFWS 4573	619 S 39TH ST	1920	No Style	Building	C
JFWS 4697	619 S 40TH ST	1921	Craftsman	Building	C
JFWS 4783	619 S 41ST ST	1910	No Style	Building	C
JFWS 4959	619 S 42ND ST	1928	Craftsman	Building	C
JFWS 5044	619 S 43RD ST	1918	Craftsman	Building	C
JFL 535	619 SOUTHWESTERN PKWY	1920	Craftsman	Building	C
JFWS 4927	620 CECIL AVE	1920	Craftsman	Building	C
JFWS 4166	620 LOUIS COLEMAN JR DR	1910	Craftsman	Building	C
JFWS 4329	620 S 36TH ST	1920	Craftsman	Building	C
JFWS 4447	620 S 37TH ST	1925	Craftsman	Building	C
JFWS 4531	620 S 38TH ST	1912	No Style	Building	C
JFWS 4614	620 S 39TH ST	1920	No Style	Building	NC
JFWS 4735	620 S 40TH ST	1918	No Style	Building	C
JFWS 4829	620 S 41ST ST	1920	No Style	Building	C
JFWS 5002	620 S 42ND ST	1925	Craftsman	Building	C
JFWS 5084	620 S 43RD ST	1925	No Style	Building	C
JFWS 4881	621 CECIL AVE	1920	No Style	Building	C
JFWS 4142	621 LOUIS COLEMAN JR DR	1914	Craftsman	Building	C
JFWS 4487	621 S 38TH ST	1920	Craftsman	Building	C
JFWS 4574	621 S 39TH ST	1912	Dutch Colonial	Building	C
JFWS 4698	621 S 40TH ST	1921	Craftsman	Building	C
JFWS 4784	621 S 41ST ST	1910	Craftsman	Building	C
JFWS 4960	621 S 42ND ST	1928	No Style	Building	C
JFWS 5045	621 S 43RD ST	1923	Craftsman	Building	C
JFL 536	621 SOUTHWESTERN PKWY	1920	Craftsman	Building	C
JFWS 4928	622 CECIL AVE	1920	Craftsman	Building	C
JFWS 4167	622 LOUIS COLEMAN JR DR	1913	No Style	Building	C
JFWS 4276	622 S 35TH ST	1914	No Style	Building	C
JFWS 4330	622 S 36TH ST	1917	No Style	Building	C
JFWS 4448	622 S 37TH ST	1925	Craftsman	Building	C
JFWS 4532	622 S 38TH ST	1912	Craftsman	Building	C
JFWS 4615	622 S 39TH ST	1915	Craftsman	Building	C
JFWS 4736	622 S 40TH ST	1915	No Style	Building	C
JFWS 4830	622 S 41ST ST	1925	No Style	Building	C
JFWS 5003	622 S 42ND ST	1927	Craftsman	Building	C
JFWS 5085	622 S 43RD ST	1925	Craftsman	Building	C
JFWS 5159	622 S 44TH ST	1920	Craftsman	Building	C
JFWS 4882	623 CECIL AVE	1920	Craftsman	Building	C
JFWS 4143	623 LOUIS COLEMAN JR DR	1910	Craftsman	Building	C
JFWS 4408	623 S 37TH ST	1940	Minimal Traditional	Building	C
JFWS 4488	623 S 38TH ST	1920	Craftsman	Building	C
JFWS 4575	623 S 39TH ST	1923	Craftsman	Building	C

KHC #	Address	Year Built	Style	Type	C/NC
JFWS 4699	623 S 40TH ST	1919	Craftsman	Building	C
JFWS 4785	623 S 41ST ST	1911	No Style	Building	NC
JFWS 4961	623 S 42ND ST	1928	No Style	Building	C
JFWS 5046	623 S 43RD ST	1929	Craftsman	Building	C
JFL 537	623 SOUTHWESTERN PKWY	1920	Craftsman	Building	C
JFWS 4929	624 CECIL AVE	1920	Craftsman	Building	C
JFWS 4380	624 LINDELL AVE	1951	No Style	Building	C
JFWS 4331	624 S 36TH ST	1920	Craftsman	Building	C
JFWS 4449	624 S 37TH ST	1925	Craftsman	Building	C
JFWS 4533	624 S 38TH ST	1915	No Style	Building	C
JFWS 4616	624 S 39TH ST	1917	Craftsman	Building	NC
JFWS 4737	624 S 40TH ST	1922	No Style	Building	NC
JFWS 4831	624 S 41ST ST	1925	Craftsman	Building	C
JFWS 5004	624 S 42ND ST	1927	Craftsman	Building	C
JFWS 5086	624 S 43RD ST	1925	Craftsman	Building	C
JFWS 4883	625 CECIL AVE	1920	No Style	Building	C
JFWS 4361	625 LINDELL AVE	1972	Ranch	Building	C
JFWS 4144	625 LOUIS COLEMAN JR DR	1910	No Style	Building	C
JFWS 4409	625 S 37TH ST	1940	Minimal Traditional	Building	C
JFWS 4489	625 S 38TH ST	1923	No Style	Building	C
JFWS 4576	625 S 39TH ST	1920	Craftsman	Building	C
JFWS 4700	625 S 40TH ST	1920	Craftsman	Building	C
JFWS 4786	625 S 41ST ST	1920	Craftsman	Building	C
JFWS 4962	625 S 42ND ST	1927	Craftsman	Building	C
JFWS 5047	625 S 43RD ST	1929	Craftsman	Building	C
JFWS 4930	626 CECIL AVE	1920	Craftsman	Building	C
JFWS 4381	626 LINDELL AVE	1925	No Style	Building	C
JFWS 4277	626 S 35TH ST	1915	Craftsman	Building	C
JFWS 4450	626 S 37TH ST	1927	Craftsman	Building	C
JFWS 4534	626 S 38TH ST	1916	Craftsman	Building	C
JFWS 4617	626 S 39TH ST	1915	Craftsman	Building	C
JFWS 4738	626 S 40TH ST	1910	No Style	Building	C
JFWS 4832	626 S 41ST ST	1950	Minimal Traditional	Building	C
JFWS 5005	626 S 42ND ST	1928	Craftsman	Building	C
JFWS 5087	626 S 43RD ST	1925	No Style	Building	C
JFWS 4884	627 CECIL AVE	1920	Craftsman	Building	C
JFWS 4145	627 LOUIS COLEMAN JR DR	1910	Craftsman	Building	C
JFWS 4204	627 MADELON CT	c. 1930	No Style	Building	C
JFWS 4253	627 S 35TH ST	1900	No Style	Building	C
JFWS 4410	627 S 37TH ST	1940	Minimal Traditional	Building	C
JFWS 4490	627 S 38TH ST	1923	Craftsman	Building	C
JFWS 4577	627 S 39TH ST	1921	No Style	Building	C
JFWS 4701	627 S 40TH ST	1922	Craftsman	Building	C
JFWS 4787	627 S 41ST ST	1916	No Style	Building	C
JFWS 4963	627 S 42ND ST	1928	Craftsman	Building	C
JFWS 5048	627 S 43RD ST	1925	No Style	Building	C
JFL 538	627 SOUTHWESTERN PKWY	1915	Craftsman	Building	C

KHC #	Address	Year Built	Style	Type	C/NC
JFWS 5127	627-649 S 44TH ST	1946	No Style	Building	C
JFWS 4931	628 CECIL AVE	1920	Craftsman	Building	C
JFWS 4382	628 LINDELL AVE	1928	Craftsman	Building	C
JFWS 4168	628 LOUIS COLEMAN JR DR	1914	Craftsman	Building	C
JFWS 4224	628 MADELON CT	1925	No Style	Building	C
JFWS 4278	628 S 35TH ST	1922	Craftsman	Building	C
JFWS 4332	628 S 36TH ST	1921	Craftsman	Building	C
JFWS 4451	628 S 37TH ST	1929	No Style	Building	C
JFWS 4535	628 S 38TH ST	1917	Craftsman	Building	C
JFWS 4618	628 S 39TH ST	1910	Craftsman	Building	C
JFWS 4739	628 S 40TH ST	1920	Craftsman	Building	C
JFWS 4833	628 S 41ST ST	1915	Craftsman	Building	C
JFWS 5006	628 S 42ND ST	1925	Craftsman	Building	C
JFWS 5088	628 S 43RD ST	1925	Craftsman	Building	C
JFWS 4885	629 CECIL AVE	vacant		Site	NC
JFWS 4362	629 LINDELL AVE	1925	No Style	Building	C
JFWS 4146	629 LOUIS COLEMAN JR DR	1908	Craftsman	Building	C
JFWS 4205	629 MADELON CT	1948	No Style	Building	C
JFWS 4254	629 S 35TH ST	1905	Craftsman	Building	C
JFWS 4298	629 S 36TH ST	1915	Craftsman	Building	C
JFWS 4411	629 S 37TH ST	1940	Minimal Traditional	Building	C
JFWS 4491	629 S 38TH ST	1920	Craftsman	Building	C
JFWS 4578	629 S 39TH ST	1915	No Style	Building	C
JFWS 4702	629 S 40TH ST	1920	Craftsman	Building	C
JFWS 4788	629 S 41ST ST	1909	Craftsman	Building	C
JFWS 4964	629 S 42ND ST	1927	Craftsman	Building	C
JFWS 5049	629 S 43RD ST	1925	Craftsman	Building	C
JFWS 5128	629 S 44TH ST	1920	No Style	Building	C
JFL 539	629 SOUTHWESTERN PKWY	1920	Craftsman	Building	C
JFWS 4932	630 CECIL AVE	1920	No Style	Building	C
JFWS 4383	630 LINDELL AVE	1928	Craftsman	Building	C
JFWS 4169	630 LOUIS COLEMAN JR DR	1918	Craftsman	Building	C
JFWS 4279	630 S 35TH ST	1925	No Style	Building	C
JFWS 4333	630 S 36TH ST	1921	Craftsman	Building	C
JFWS 4452	630 S 37TH ST	1927	Craftsman	Building	C
JFWS 4536	630 S 38TH ST	1917	Craftsman	Building	C
JFWS 4619	630 S 39TH ST	1915	No Style	Building	C
JFWS 4740	630 S 40TH ST	1920	Craftsman	Building	C
JFWS 4834	630 S 41ST ST	1947	Minimal Traditional;	Building	C
JFWS 5007	630 S 42ND ST	1925	Craftsman	Building	C
JFWS 5089	630 S 43RD ST	1925	Craftsman	Building	C
JFWS 4886	631 CECIL AVE	1920	Craftsman	Building	C
JFWS 4363	631 LINDELL AVE	1925	Craftsman	Building	C
JFWS 4147	631 LOUIS COLEMAN JR DR	1910	Craftsman	Building	C
JFWS 4206	631 MADELON CT	1948	Minimal Traditional	Building	C
JFWS 4255	631 S 35TH ST	1918	Craftsman	Building	C
JFWS 4299	631 S 36TH ST	1915	No Style	Building	C

KHC #	Address	Year Built	Style	Type	C/NC
JFWS 4412	631 S 37TH ST	1940	No Style	Building	C
JFWS 4492	631 S 38TH ST	c. 1920	Craftsman	Building	C
JFWS 4703	631 S 40TH ST	1924	Craftsman	Building	C
JFWS 4789	631 S 41ST ST	1908	Craftsman	Building	C
JFWS 4965	631 S 42ND ST	1927	Craftsman	Building	C
JFWS 5050	631 S 43RD ST	1925	Craftsman	Building	C
JFWS 5129	631 S 44TH ST	1922	No Style	Building	C
JFL 540	631 SOUTHWESTERN PKWY	1922	Craftsman	Building	C
JFWS 4933	632 CECIL AVE	1920	Craftsman	Building	C
JFWS 4384	632 LINDELL AVE	1926	Craftsman	Building	C
JFWS 4170	632 LOUIS COLEMAN JR DR	1910	Craftsman	Building	C
JFWS 4280	632 S 35TH ST	1925	Craftsman	Building	C
JFWS 4334	632 S 36TH ST	1910	Craftsman	Building	C
JFWS 4453	632 S 37TH ST	1928	No Style	Building	C
JFWS 4537	632 S 38TH ST	1910	No Style	Building	C
JFWS 4620	632 S 39TH ST	1915	Craftsman	Building	C
JFWS 4741	632 S 40TH ST	1918	Craftsman	Building	C
JFWS 5008	632 S 42ND ST	1925	Craftsman	Building	C
JFWS 5090	632 S 43RD ST	1925	Craftsman	Building	C
JFWS 5163	632 S 44TH ST	1925	No Style	Building	C
JFWS 4887	633 CECIL AVE	1920	Craftsman	Building	C
JFWS 4364	633 LINDELL AVE	1926	No Style	Building	C
JFWS 4256	633 S 35TH ST	1918	Craftsman	Building	C
JFWS 4300	633 S 36TH ST	1910	Greek Revival	Building	C
JFWS 4413	633 S 37TH ST	1940	No Style	Building	C
JFWS 4493	633 S 38TH ST	Vacant		Site	NC
JFWS 4579	633 S 39TH ST	1908	No Style	Building	C
JFWS 4704	633 S 40TH ST	1920	No Style	Building	C
JFWS 4790	633 S 41ST ST	1906	No Style	Building	C
JFWS 4966	633 S 42ND ST	1922	Craftsman	Building	C
JFWS 5051	633 S 43RD ST	1925	Craftsman	Building	C
JFWS 5130	633 S 44TH ST	1922	No Style	Building	C
JFL 541	633 SOUTHWESTERN PKWY	1920	Craftsman	Building	C
JFWS 4934	634 CECIL AVE	1920	No Style	Building	C
JFWS 4385	634 LINDELL AVE	1926	Craftsman	Building	C
JFWS 4171	634 LOUIS COLEMAN JR DR	1918	No Style	Building	C
JFWS 4281	634 S 35TH ST	1920	Craftsman	Building	C
JFWS 4335	634 S 36TH ST	1910	Craftsman	Building	C
JFWS 4454	634 S 37TH ST	1928	Dutch Colonial	Building	C
JFWS 4538	634 S 38TH ST	1915	Craftsman	Building	C
JFWS 4742	634 S 40TH ST	1920	Craftsman	Building	C
JFWS 4835	634 S 41ST ST	1923	Craftsman	Building	C
JFWS 5009	634 S 42ND ST	1925	No Style	Building	C
JFWS 5091	634 S 43RD ST	1924	Craftsman	Building	C
JFWS 5164	634 S 44TH ST	1927	Craftsman	Building	C
JFWS 4888	635 CECIL AVE	1920	Craftsman	Building	C
JFWS 4365	635 LINDELL AVE	1926	No Style	Building	C

KHC #	Address	Year Built	Style	Type	C/NC
JFWS 4148	635 LOUIS COLEMAN JR DR	1910	No Style	Building	C
JFWS 4207	635 MADELON CT	2002	No Style	Building	NC
JFWS 4257	635 S 35TH ST	1918	No Style	Building	C
JFWS 4301	635 S 36TH ST	1910	Craftsman	Building	C
JFWS 4414	635 S 37TH ST	1940	No Style	Building	C
JFWS 4494	635 S 38TH ST	1913	No Style	Building	C
JFWS 4580	635 S 39TH ST	1915	No Style	Building	C
JFWS 4705	635 S 40TH ST	1920	Craftsman	Building	C
JFWS 85	635 S 42ND ST	1927	Craftsman	Building	C
JFWS 5052	635 S 43RD ST	1925	Craftsman	Building	C
JFWS 5131	635 S 44TH ST	1926	No Style	Building	C
JFL 542	635 SOUTHWESTERN PKWY	1925	Craftsman	Building	C
JFWS 4935	636 CECIL AVE	1920	Craftsman	Building	C
JFWS 4386	636 LINDELL AVE	1926	Craftsman	Building	C
JFWS 4225	636 MADELON CT	1948	Minimal Traditional	Building	C
JFWS 4282	636 S 35TH ST	1914	Craftsman	Building	C
JFWS 4336	636 S 36TH ST	1913	Craftsman	Building	C
JFWS 4455	636 S 37TH ST	1925	Tudor Revival	Building	C
JFWS 4539	636 S 38TH ST	1910	Craftsman	Building	C
JFWS 4621	636 S 39TH ST	1915	No Style	Building	C
JFWS 4743	636 S 40TH ST	1925	Craftsman	Building	C
JFWS 4836	636 S 41ST ST	1923	Craftsman	Building	C
JFWS 5010	636 S 42ND ST	1923	Craftsman	Building	C
JFWS 5092	636 S 43RD ST	1925	Craftsman	Building	C
JFWS 5165	636 S 44TH ST	1925	Craftsman	Building	C
JFWS 4889	637 CECIL AVE	1920	Craftsman	Building	C
JFWS 4366	637 LINDELL AVE	1921	No Style	Building	C
JFWS 4149	637 LOUIS COLEMAN JR DR	1908	Craftsman	Building	C
JFWS 4258	637 S 35TH ST	1915	Craftsman	Building	C
JFWS 4302	637 S 36TH ST	1911	No Style	Building	C
JFWS 4415	637 S 37TH ST	1925	No Style	Building	C
JFWS 4495	637 S 38TH ST	1922	Craftsman	Building	C
JFWS 4581	637 S 39TH ST	vacant		Site	NC
JFWS 4706	637 S 40TH ST	1915	No Style	Building	C
JFWS 4791	637 S 41ST ST	1904	Craftsman	Building	NC
JFWS 4967	637 S 42ND ST	1927	Craftsman	Building	C
JFWS 5053	637 S 43RD ST	1925	No Style	Building	C
JFWS 5132	637 S 44TH ST	1925	Craftsman	Building	C
JFL 543	637 SOUTHWESTERN PKWY	1910	Craftsman	Building	C
JFWS 4936	638 CECIL AVE	1920	Craftsman	Building	C
JFWS 4387	638 LINDELL AVE	1927	Craftsman	Building	C
JFWS 4172	638 LOUIS COLEMAN JR DR	1918	Craftsman	Building	C
JFWS 4283	638 S 35TH ST	1910	Craftsman	Building	C
JFWS 4337	638 S 36TH ST	1915	No Style	Building	C
JFWS 4456	638 S 37TH ST	1928	Tudor	Building	C
JFWS 4540	638 S 38TH ST	1910	Craftsman	Building	C
JFWS 4744	638 S 40TH ST	1925	Craftsman	Building	C

KHC #	Address	Year Built	Style	Type	C/NC
JFWS 4837	638 S 41ST ST	1914	Craftsman	Building	C
JFWS 5011	638 S 42ND ST	1925	Craftsman	Building	C
JFWS 5093	638 S 43RD ST	vacant		Site	NC
JFWS 5166	638 S 44TH ST	1920-1940	Colonial Revival	Building	C
JFWS 4656	638 SANDRA CT	1949	No Style	Building	NC
JFWS 4890	639 CECIL AVE	1920	Craftsman	Building	C
JFWS 4367	639 LINDELL AVE	1921	No Style	Building	C
JFWS 4150	639 LOUIS COLEMAN JR DR	1910	No Style	Building	C
JFWS 4208	639 MADELON CT	1948	Minimal Traditional	Building	C
JFWS 4259	639 S 35TH ST	1910	No Style	Building	C
JFWS 4303	639 S 36TH ST	1910	No Style	Building	C
JFWS 4416	639 S 37TH ST	1925	Dutch Colonial	Building	C
JFWS 4496	639 S 38TH ST	1920	Craftsman	Building	C
JFWS 4582	639 S 39TH ST	2016	Minimal Traditional	Building	NC
JFWS 4707	639 S 40TH ST	1920	No Style	Building	c
JFWS 4792	639 S 41ST ST	1910	Craftsman	Building	C
JFWS 4968	639 S 42ND ST	1927	Craftsman	Building	C
JFWS 5054	639 S 43RD ST	1925	Craftsman	Building	C
JFWS 4652	639 SANDRA CT	1949	No Style	Building	C
JFL 544	639 SOUTHWESTERN PKWY	1910	No Style	Building	C
JFWS 4937	640 CECIL AVE	1917	Craftsman	Building	C
JFWS 4388	640 LINDELL AVE	1927	Craftsman	Building	C
JFWS 4173	640 LOUIS COLEMAN JR DR	1912	No Style	Building	C
JFWS 4226	640 MADELON CT	1948	Minimal Traditional	Building	C
JFWS 4284	640 S 35TH ST	1910	No Style	Building	C
JFWS 4338	640 S 36TH ST	1910	No Style	Building	C
JFWS 4457	640 S 37TH ST	1928	Craftsman	Building	C
JFWS 4541	640 S 38TH ST	1998			NC
JFWS 4622	640 S 39TH ST	1916	No Style	Building	C
JFWS 4838	640 S 41ST ST	1920	Craftsman	Building	C
JFWS 5012	640 S 42ND ST	1925	No Style	Building	C
JFWS 5094	640 S 43RD ST	1925	Craftsman	Building	C
JFWS 5167	640 S 44TH ST	1925	No Style	Building	C
JFWS 4657	640 SANDRA CT	1949	No Style	Building	C
JFWS 4891	641 CECIL AVE	1915	Craftsman	Building	C
JFWS 4368	641 LINDELL AVE	1925	Craftsman	Building	C
JFWS 4151	641 LOUIS COLEMAN JR DR	1910	No Style	Building	C
JFWS 4260	641 S 35TH ST	1910	Craftsman	Building	C
JFWS 4304	641 S 36TH ST	1915	No Style	Building	C
JFWS 4417	641 S 37TH ST	1952	Minimal Traditional	Building	C
JFWS 4497	641 S 38TH ST	1911	No Style	Building	C
JFWS 4709	641 S 40TH ST	1923	No Style	Building	C
JFWS 4793	641 S 41ST ST	1915	Craftsman	Building	C
JFWS 4969	641 S 42ND ST	1927	Craftsman	Building	C
JFWS 5055	641 S 43RD ST	1925	Craftsman	Building	C
JFWS 4653	641 SANDRA CT	1949	No Style	Building	NC
JFL 545	641 SOUTHWESTERN PKWY	1912	Craftsman	Building	C

KHC #	Address	Year Built	Style	Type	C/NC
JFWS 4938	642 CECIL AVE	1925	Craftsman	Building	C
JFWS 4389	642 LINDELL AVE	1926	Craftsman	Building	C
JFWS 4174	642 LOUIS COLEMAN JR DR	1910	No Style	Building	C
JFWS 4285	642 S 35TH ST	1910	No Style	Building	C
JFWS 4339	642 S 36TH ST	1915	Craftsman	Building	C
JFWS 4458	642 S 37TH ST	1928	No Style	Building	C
JFWS 4542	642 S 38TH ST	1915	Craftsman	Building	C
JFWS 4623	642 S 39TH ST	1915	No Style	Building	C
JFWS 4745	642 S 40TH ST	1910	No Style	Building	C
JFWS 4839	642 S 41ST ST	1925	Craftsman	Building	C
JFWS 5013	642 S 42ND ST	1923	Craftsman	Building	C
JFWS 5095	642 S 43RD ST	1922	Craftsman	Building	C
JFWS 5168	642 S 44TH ST	c. 1940	No Style	Building	C
JFWS 4658	642 SANDRA CT	1949	No Style	Building	C
JFWS 4892	643 CECIL AVE	1925	Craftsman	Building	C
JFWS 4369	643 LINDELL AVE	1938	No Style	Building	C
JFWS 4152	643 LOUIS COLEMAN JR DR	1915	No Style	Building	C
JFWS 4209	643 MADELON CT	1948	No Style	Building	C
JFWS 4261	643 S 35TH ST	1910	No Style	Building	C
JFWS 4305	643 S 36TH ST	1910	Queen Anne	Building	C
JFWS 4418	643 S 37TH ST	1925	Tudor Revival	Building	C
JFWS 4498	643 S 38TH ST	1915	No Style	Building	C
JFWS 4583	643 S 39TH ST	1910	Craftsman	Building	C
JFWS 4710	643 S 40TH ST	1918	No Style	Building	C
JFWS 4970	643 S 42ND ST	1927	Craftsman	Building	C
JFWS 5056	643 S 43RD ST	1923	Craftsman	Building	C
JFWS 4654	643 SANDRA CT	1949	No Style	Building	NC
JFL 546	643 SOUTHWESTERN PKWY	2000	No Style	Building	NC
JFWS 4939	644 CECIL AVE	1925	No Style	Building	C
JFWS 4390	644 LINDELL AVE	1926	Craftsman	Building	C
JFWS 4175	644 LOUIS COLEMAN JR DR	1910	Greek Revival	Building	C
JFWS 4227	644 MADELON CT	1948	No Style	Building	C
JFWS 4286	644 S 35TH ST	1905	No Style	Building	C
JFWS 4340	644 S 36TH ST	1912	No Style	Building	C
JFWS 4459	644 S 37TH ST	1928	Craftsman	Building	C
JFWS 4543	644 S 38TH ST	1910	No Style	Building	C
JFWS 4624	644 S 39TH ST	1913	No Style	Building	C
JFWS 4746	644 S 40TH ST	1920	Craftsman	Building	C
JFWS 4840	644 S 41ST ST	1921	Craftsman	Building	C
JFWS 5014	644 S 42ND ST	1923	Craftsman	Building	C
JFWS 5096	644 S 43RD ST	1923	Craftsman	Building	C
JFWS 4659	644 SANDRA CT	1949	No Style	Building	NC
JFWS 4893	645 CECIL AVE	1925	Craftsman	Building	C
JFWS 4370	645 LINDELL AVE	1925	No Style	Building	C
JFWS 4153	645 LOUIS COLEMAN JR DR	1918	Craftsman	Building	C
JFWS 4262	645 S 35TH ST	1906	Greek Revival	Building	C
JFWS 4306	645 S 36TH ST	1910	Craftsman	Building	C

KHC #	Address	Year Built	Style	Type	C/NC
JFWS 4419	645 S 37TH ST	1925	Craftsman	Building	C
JFWS 4499	645 S 38TH ST	1920	Craftsman	Building	C
JFWS 4584	645 S 39TH ST	1910	No Style	Building	C
JFWS 4711	645 S 40TH ST	1925	Craftsman	Building	C
JFWS 4794	645 S 41ST ST	1908	No Style	Building	C
JFWS 4971	645 S 42ND ST	1927	Craftsman	Building	C
JFWS 5057	645 S 43RD ST	1925	Craftsman	Building	C
JFWS 5134	645 S 44TH ST	1942	Minimal Traditional	Building	C
JFWS 4655	645 SANDRA CT	1964	No Style	Building	C
JFL 547	645 SOUTHWESTERN PKWY	1906	Craftsman	Building	C
JFWS 4940	646 CECIL AVE	1925	Craftsman	Building	C
JFWS 4391	646 LINDELL AVE	1926	Craftsman	Building	C
JFWS 4176	646 LOUIS COLEMAN JR DR	1915	No Style	Building	C
JFWS 4228	646 MADELON CT	1948	Minimal Traditional	Building	C
JFWS 4287	646 S 35TH ST	1905	No Style	Building	C
JFWS 4341	646 S 36TH ST	1912	No Style	Building	C
JFWS 4460	646 S 37TH ST	1928	Craftsman	Building	C
JFWS 4544	646 S 38TH ST	1910	No Style	Building	C
JFWS 4625	646 S 39TH ST	c. 1920	No Style	Building	NC
JFWS 4747	646 S 40TH ST	1958	Craftsman	Building	C
JFWS 4841	646 S 41ST ST	1927	Craftsman	Building	C
JFWS 5015	646 S 42ND ST	1923	Craftsman	Building	C
JFWS 5097	646 S 43RD ST	1920	Craftsman	Building	C
JFWS 5169	646 S 44TH ST	1925	Craftsman	Building	C
JFWS 4660	646 SANDRA CT	1949	Minimal Traditional	Building	C
JFWS 4894	647 CECIL AVE	1920	No Style	Building	C
JFWS 4371	647 LINDELL AVE	1925	Craftsman	Building	C
JFWS 4154	647 LOUIS COLEMAN JR DR	1912	No Style	Building	C
JFWS 4210	647 MADELON CT	1947	No Style	Building	C
JFWS 4263	647 S 35TH ST	1910	Craftsman	Building	C
JFWS 4307	647 S 36TH ST	1910	Craftsman	Building	C
JFWS 4420	647 S 37TH ST	1925	Tudor Revival	Building	C
JFWS 4500	647 S 38TH ST	1923	Craftsman	Building	C
JFWS 4585	647 S 39TH ST	1920	Craftsman	Building	C
JFWS 4712	647 S 40TH ST	1920	Craftsman	Building	C
JFWS 4795	647 S 41ST ST	1924	Craftsman	Building	C
JFWS 4972	647 S 42ND ST	1925	Craftsman	Building	C
JFWS 5058	647 S 43RD ST	1925	Craftsman	Building	C
JFL 548	647 SOUTHWESTERN PKWY	1910	Craftsman	Building	C
JFWS 4941	648 CECIL AVE	1925	Craftsman	Building	C
JFWS 4461	648 HECKS LN	c. 1920	No Style	Building	C
JFWS 4392	648 LINDELL AVE	1925	Craftsman	Building	C
JFWS 4177	648 LOUIS COLEMAN JR DR	1912	No Style	Building	C
JFWS 4288	648 S 35TH ST	1914	Greek Revival	Building	C
JFWS 4342	648 S 36TH ST	1912	No Style	Building	C
JFWS 4545	648 S 38TH ST	1910	Craftsman	Building	C
JFWS 4626	648 S 39TH ST	1917	No Style	Building	NC

KHC #	Address	Year Built	Style	Type	C/NC
JFWS 4748	648 S 40TH ST	1910	Craftsman	Building	C
JFWS 4842	648 S 41ST ST	1927	Craftsman	Building	C
JFWS 5016	648 S 42ND ST	1925	Craftsman	Building	C
JFWS 5098	648 S 43RD ST	1928	Dutch Colonial	Building	C
JFWS 4895	649 CECIL AVE	1920	Craftsman	Building	C
JFWS 4372	649 LINDELL AVE	1925	No Style	Building	C
JFWS 4155	649 LOUIS COLEMAN JR DR	1914	Craftsman	Building	C
JFWS 4264	649 S 35TH ST	1912	No Style	Building	C
JFWS 4308	649 S 36TH ST	1915	Craftsman	Building	NC
JFWS 4421	649 S 37TH ST	1925	Craftsman	Building	C
JFWS 4501	649 S 38TH ST	1920	Craftsman	Building	C
JFWS 4713	649 S 40TH ST	1923	Craftsman	Building	C
JFWS 4796	649 S 41ST ST	1915	No Style	Building	C
JFWS 4973	649 S 42ND ST	1925	Craftsman	Building	C
JFWS 5059	649 S 43RD ST	1925	No Style	Building	C
JFL 549	649 SOUTHWESTERN PKWY	1910	No Style	Building	NC
JFWS 4942	650 CECIL AVE	1920	Craftsman	Building	C
JFWS 4393	650 LINDELL AVE	1926	Craftsman	Building	C
JFWS 4178	650 LOUIS COLEMAN JR DR	1910	No Style	Building	C
JFWS 4229	650 MADELON CT	1948	Minimal Traditional	Building	C
JFWS 4343	650 S 36TH ST	1911	Gothic Revival	Building	C
JFWS 4546	650 S 38TH ST	1910	Craftsman	Building	C
JFWS 4627	650 S 39TH ST	1910	No Style	Building	C
JFWS 4749	650 S 40TH ST	1910	Greek Revival	Building	C
JFWS 4843	650 S 41ST ST	1920	Craftsman	Building	C
JFWS 5017	650 S 42ND ST	1925	Craftsman	Building	C
JFWS 5099	650 S 43RD ST	1920	Craftsman	Building	C
JFWS 4896	651 CECIL AVE	1920	Craftsman	Building	C
JFWS 4156	651 LOUIS COLEMAN JR DR	1913	No Style	Building	NC
JFWS 4211	651 MADELON CT	1948	Minimal Traditional	Building	C
JFWS 4265	651 S 35TH ST	1910	No Style	Building	C
JFWS 4309	651 S 36TH ST	1905	No Style	Building	C
JFWS 4422	651 S 37TH ST	1944	Minimal Traditional	Building	C
JFWS 4502	651 S 38TH ST	1911	No Style	Building	C
JFWS 4586	651 S 39TH ST	1910	Craftsman	Building	C
JFWS 4714	651 S 40TH ST	1925	Craftsman	Building	C
JFWS 4797	651 S 41ST ST	1925	No Style	Building	NC
JFWS 4974	651 S 42ND ST	1925	Craftsman	Building	C
JFWS 5060	651 S 43RD ST	1925	Craftsman	Building	C
JFWS 5136	651 S 44TH ST	1941	Federal	Building	C
JFL 550	651 SOUTHWESTERN PKWY	1904	Craftsman	Building	C
JFWS 4943	652 CECIL AVE	1920	Craftsman	Building	C
JFWS 4394	652 LINDELL AVE	1926	Craftsman	Building	C
JFWS 4179	652 LOUIS COLEMAN JR DR	1910	Craftsman	Building	C
JFWS 4289	652 S 35TH ST	1913	Greek Revival	Building	C
JFWS 4344	652 S 36TH ST	1905	No Style	Building	C
JFWS 4547	652 S 38TH ST	1915	No Style	Building	C

KHC #	Address	Year Built	Style	Type	C/NC
JFWS 4628	652 S 39TH ST	1925	Craftsman	Building	C
JFWS 4750	652 S 40TH ST	1916	No Style	Building	C
JFWS 4844	652 S 41ST ST	1915	No Style	Building	C
JFWS 5018	652 S 42ND ST	1923	Craftsman	Building	C
JFWS 5100	652 S 43RD ST	1920	Craftsman	Building	C
JFWS 4897	653 CECIL AVE	1920	Craftsman	Building	C
JFWS 4661	653 CURRY CT	1925	No Style	Building	NC
JFWS 4373	653 LINDELL AVE	na	No Style	Building	C
JFWS 4157	653 LOUIS COLEMAN JR DR	Vacant		Site	NC
JFWS 4266	653 S 35TH ST	1908	Greek Revival	Building	C
JFWS 4310	653 S 36TH ST	1920	Craftsman	Building	C
JFWS 4423	653 S 37TH ST	1944	Minimal Traditional	Building	C
JFWS 4503	653 S 38TH ST	1915	No Style	Building	C
JFWS 4587	653 S 39TH ST	1922	Craftsman	Building	C
JFWS 4715	653 S 40TH ST	1916	Craftsman	Building	C
JFWS 4798	653 S 41ST ST	1915	Craftsman	Building	C
JFWS 4975	653 S 42ND ST	1925	Craftsman	Building	C
JFWS 5061	653 S 43RD ST	1924	Craftsman	Building	C
JFL 551	653 SOUTHWESTERN PKWY	1916	Craftsman	Building	C
JFWS 4944	654 CECIL AVE	2004	Greek Revival	Building	C
JFWS 4673	654 CURRY CT	1956	No Style	Building	NC
JFWS 4395	654 LINDELL AVE	1928	No Style	Building	C
JFWS 4180	654 LOUIS COLEMAN JR DR	1910	No Style	Building	C
JFWS 4290	654 S 35TH ST	1915	Craftsman	Building	C
JFWS 4345	654 S 36TH ST	1911	Greek Revival	Building	C
JFWS 4548	654 S 38TH ST	1920	No Style	Building	C
JFWS 4629	654 S 39TH ST	1915	No Style	Building	C
JFWS 4751	654 S 40TH ST	1910	No Style	Building	C
JFWS 4845	654 S 41ST ST	1925	Craftsman	Building	C
JFWS 5019	654 S 42ND ST	1927	Craftsman	Building	C
JFWS 5101	654 S 43RD ST	1922	Craftsman	Building	C
JFWS 4898	655 CECIL AVE	1920	No Style	Building	C
JFWS 4662	655 CURRY CT	1925	No Style	Building	NC
JFWS 4374	655 LINDELL AVE	c. 1925	No Style	Building	C
JFWS 4158	655 LOUIS COLEMAN JR DR	1913	No Style	Building	C
JFWS 4212	655 MADELON CT	1936	No Style	Building	C
JFWS 4267	655 S 35TH ST	1905	Craftsman	Building	C
JFWS 4311	655 S 36TH ST	1912	No Style	Building	C
JFWS 4424	655 S 37TH ST	1944	Minimal Traditional	Building	C
JFWS 4504	655 S 38TH ST	1915	Craftsman	Building	C
JFWS 4588	655 S 39TH ST	1924	Craftsman	Building	C
JFWS 4716	655 S 40TH ST	1914	Greek Revival	Building	C
JFWS 4799	655 S 41ST ST	1914	Craftsman	Building	C
JFWS 4976	655 S 42ND ST	1925	Craftsman	Building	C
JFWS 5062	655 S 43RD ST	1922	Craftsman	Building	C
JFL 552	655 SOUTHWESTERN PKWY	1941	Minimal Traditional	Building	C
JFWS 4945	656 CECIL AVE	1915	No Style	Building	C

KHC #	Address	Year Built	Style	Type	C/NC
JFWS 4674	656 CURRY CT	1925	No Style	Building	NC
JFWS 4396	656 LINDELL AVE	1928	No Style	Building	C
JFWS 4181	656 LOUIS COLEMAN JR DR	1910	No Style	Building	C
JFWS 4291	656 S 35TH ST	1910	Craftsman	Building	C
JFWS 4346	656 S 36TH ST	1912	Craftsman	Building	C
JFWS 4462	656 S 37TH ST	1925	Craftsman	Building	C
JFWS 4549	656 S 38TH ST	1915	Craftsman	Building	C
JFWS 4630	656 S 39TH ST	1920	Craftsman	Building	C
JFWS 4752	656 S 40TH ST	1916	Craftsman	Building	C
JFWS 4846	656 S 41ST ST	1910	No Style	Building	C
JFWS 5020	656 S 42ND ST	1925	No Style	Building	C
JFWS 5102	656 S 43RD ST	1922	Craftsman	Building	C
JFWS 4899	657 CECIL AVE	1920	No Style	Building	C
JFWS 4375	657 LINDELL AVE	c. 19230	No Style	Building	C
JFWS 4159	657 LOUIS COLEMAN JR DR	1912	Craftsman	Building	C
JFWS 4268	657 S 35TH ST	1905	No Style	Building	NC
JFWS 4312	657 S 36TH ST	1913	Greek Revival	Building	C
JFWS 4425	657 S 37TH ST	1920	No Style	Building	C
JFWS 4505	657 S 38TH ST	1919	No Style	Building	C
JFWS 4589	657 S 39TH ST	1912	No Style	Building	C
JFWS 4717	657 S 40TH ST	1919	No Style	Building	C
JFWS 4800	657 S 41ST ST	1910	Craftsman	Building	C
JFWS 4977	657 S 42ND ST	1925	Craftsman	Building	C
JFWS 5063	657 S 43RD ST	1925	Craftsman	Building	C
JFWS 5137	657 S 44TH ST	1963	Colonial Revival	Building	C
JFL 553	657 SOUTHWESTERN PKWY	1905	No Style	Building	C
JFWS 4946	658 CECIL AVE	1915	Craftsman	Building	C
JFWS 4397	658 LINDELL AVE	1925	Craftsman	Building	C
JFWS 4182	658 LOUIS COLEMAN JR DR	1910	No Style	Building	C
JFWS 4292	658 S 35TH ST	1905	Craftsman	Building	C
JFWS 4347	658 S 36TH ST	1909	No Style	Building	C
JFWS 4463	658 S 37TH ST	1924	No Style	Building	C
JFWS 4550	658 S 38TH ST	1919	Craftsman	Building	C
JFWS 4631	658 S 39TH ST	1910	No Style	Building	NC
JFWS 4753	658 S 40TH ST	1915	Craftsman	Building	C
JFWS 4847	658 S 41ST ST	1922	Craftsman	Building	C
JFWS 5021	658 S 42ND ST	1924	Craftsman	Building	C
JFWS 5103	658 S 43RD ST	1920	Craftsman	Building	C
JFWS 4900	659 CECIL AVE	1920	Craftsman	Building	C
JFWS 4663	659 CURRY CT	1925	No Style	Building	C
JFWS 4506	659 HECKS LN	1915	No Style	Building	NC
JFWS 4376	659 LINDELL AVE	1922	No Style	Building	C
JFWS 4160	659 LOUIS COLEMAN JR DR	1905	Craftsman	Building	C
JFWS 4213	659 MADELON CT	1948	No Style	Building	C
JFWS 4269	659 S 35TH ST	1905	Craftsman	Building	C
JFWS 4313	659 S 36TH ST	1905	No Style	Building	C
JFWS 4426	659 S 37TH ST	1917	Craftsman	Building	C

KHC #	Address	Year Built	Style	Type	C/NC
JFWS 4506	659 S 38TH ST	1920	Craftsman	Building	NC
JFWS 4590	659 S 39TH ST	1905	Craftsman	Building	C
JFWS 4718	659 S 40TH ST	1910	Craftsman	Building	C
JFWS 4801	659 S 41ST ST	1915	No Style	Building	C
JFWS 4978	659 S 42ND ST	1925	Craftsman	Building	C
JFWS 5064	659 S 43RD ST	1925	Craftsman	Building	C
JFL 554	659 SOUTHWESTERN PKWY	1914	Greek Revival	Building	C
JFWS 4947	660 CECIL AVE	1910	Greek Revival	Building	C
JFWS 4675	660 CURRY CT	1925	No Style	Building	C
JFWS 4183	660 LOUIS COLEMAN JR DR	1915	No Style	Building	C
JFWS 4293	660 S 35TH ST	1910	Craftsman	Building	C
JFWS 4348	660 S 36TH ST	1911	Craftsman	Building	C
JFWS 4464	660 S 37TH ST	1925	Craftsman	Building	C
JFWS 4551	660 S 38TH ST	1920	Craftsman	Building	C
JFWS 4632	660 S 39TH ST	1910	No Style	Building	C
JFWS 4754	660 S 40TH ST	1915	Craftsman	Building	C
JFWS 4848	660 S 41ST ST	1923	Craftsman	Building	C
JFWS 5022	660 S 42ND ST	1925	Craftsman	Building	C
JFWS 5104	660 S 43RD ST	1920	Craftsman	Building	C
JFWS 4901	661 CECIL AVE	1920	Craftsman	Building	C
JFWS 4507	661 HECKS LN	1915	No Style	Building	C
JFWS 4161	661 LOUIS COLEMAN JR DR	1905	Craftsman	Building	C
JFWS 4270	661 S 35TH ST	1911	Craftsman	Building	C
JFWS 4314	661 S 36TH ST	1915	No Style	Building	C
JFWS 4427	661 S 37TH ST	Vacant		Site	NC
JFWS 4507	661 S 38TH ST	1918	No Style	Building	C
JFWS 4591	661 S 39TH ST	1910	No Style	Building	C
JFWS 4719	661 S 40TH ST	1910	No Style	Building	C
JFWS 4802	661 S 41ST ST	1910	Craftsman	Building	C
JFWS 4979	661 S 42ND ST	1925	Craftsman	Building	C
JFWS 5065	661 S 43RD ST	1922	Craftsman	Building	C
JFWS 5138	661 S 44TH ST	1935	No Style	Building	C
JFL 555	661 SOUTHWESTERN PKWY	1914	No Style	Building	C
JFWS 4948	662 CECIL AVE	1905	Craftsman	Building	C
JFWS 4398	662 LINDELL AVE	c. 1920	No Style	Building	C
JFWS 4184	662 LOUIS COLEMAN JR DR	1915	No Style	Building	C
JFWS 4294	662 S 35TH ST	1905	No Style	Building	C
JFWS 4349	662 S 36TH ST	Vacant		Site	NC
JFWS 4465	662 S 37TH ST	1925	Craftsman	Building	C
JFWS 4552	662 S 38TH ST	1912	No Style	Building	C
JFWS 4633	662 S 39TH ST	1914	No Style	Building	C
JFWS 4755	662 S 40TH ST	1915	No Style	Building	C
JFWS 4849	662 S 41ST ST	1910	No Style	Building	C
JFWS 5023	662 S 42ND ST	1925	No Style	Building	C
JFWS 5105	662 S 43RD ST	1925	Craftsman	Building	C
JFWS 4902	663 CECIL AVE	1915	Craftsman	Building	C
JFWS 4508	663 HECKS LN	2003	No Style	Building	NC

KHC #	Address	Year Built	Style	Type	C/NC
JFWS 4377	663 LINDELL AVE	1950	No Style	Building	C
JFWS 4162	663 LOUIS COLEMAN JR DR	1910	Craftsman	Building	C
JFWS 4271	663 S 35TH ST	1910	No Style	Building	NC
JFWS 4315	663 S 36TH ST	1915	No Style	Building	C
JFWS 4428	663 S 37TH ST	1915	No Style	Building	C
JFWS 4508	663 S 38TH ST	1924	No Style	Building	C
JFWS 4592	663 S 39TH ST	2006	Minimal Traditional	Building	NC
JFWS 4720	663 S 40TH ST	1925	Craftsman	Building	C
JFWS 4803	663 S 41ST ST	1915	No Style	Building	C
JFWS 4980	663 S 42ND ST	1925	Craftsman	Building	C
JFWS 5066	663 S 43RD ST	1923	Craftsman	Building	C
JFWS 5139	663 S 44TH ST	c. 1950	No Style	Building	C
JFL 556	663 SOUTHWESTERN PKWY	1914	No Style	Building	C
JFWS 4949	664 CECIL AVE	1920	Craftsman	Building	C
JFWS 4676	664 CURRY CT	1953	No Style	Building	C
JFWS 4399	664 LINDELL AVE	1932	No Style	Building	C
JFWS 4185	664 LOUIS COLEMAN JR DR	1930	No Style	Building	C
JFWS 4230	664 MADELON CT	1947	Minimal Traditional	Building	C
JFWS 4295	664 S 35TH ST	1910	Greek Revival	Building	C
JFWS 4350	664 S 36TH ST	1910	No Style	Building	C
JFWS 4466	664 S 37TH ST	1925	Craftsman	Building	C
JFWS 4553	664 S 38TH ST	1911	Craftsman	Building	C
JFWS 4634	664 S 39TH ST	1915	Craftsman	Building	C
JFWS 4756	664 S 40TH ST	1915	Craftsman	Building	C
JFWS 4850	664 S 41ST ST	1910	No Style	Building	C
JFWS 5024	664 S 42ND ST	1925	Craftsman	Building	C
JFWS 5106	664 S 43RD ST	1922	Craftsman	Building	C
JFWS 4903	665 CECIL AVE	1920	Craftsman	Building	C
JFWS 4665	665 CURRY CT	1925	No Style	Building	C
JFWS 4478	665 HECKS ST	2003			NC
JFWS 4214	665 MADELON CT	1946	Minimal Traditional	Building	C
JFWS 4272	665 S 35TH ST	1910	No Style	Building	C
JFWS 4316	665 S 36TH ST	1910	Craftsman	Building	NC
JFWS 4429	665 S 37TH ST	1918	No Style	Building	C
JFWS 4509	665 S 38TH ST	1922	No Style	Building	C
JFWS 4593	665 S 39TH ST	1910	No Style	Building	C
JFWS 4721	665 S 40TH ST	1925	Craftsman	Building	C
JFWS 4804	665 S 41ST ST	1915	No Style	Building	C
JFWS 4981	665 S 42ND ST	1925	Craftsman	Building	C
JFWS 5067	665 S 43RD ST	1923	Craftsman	Building	C
JFWS 4400	666 1/2 LINDELL AVE	1932	No Style	Building	C
JFWS 4677	666 CURRY CT	1925	No Style	Building	NC
JFWS 4231	666 MADELON CT	1947	Minimal Traditional	Building	C
JFWS 4296	666 S 35TH ST	1905	Craftsman	Building	C
JFWS 4351	666 S 36TH ST	1910	Craftsman	Building	C
JFWS 4467	666 S 37TH ST	1925	Craftsman	Building	C
JFWS 4554	666 S 38TH ST	1920	Craftsman	Building	C

KHC #	Address	Year Built	Style	Type	C/NC
JFWS 4635	666 S 39TH ST	1910	Craftsman	Building	C
JFWS 4757	666 S 40TH ST	1920	Craftsman	Building	C
JFWS 4851	666 S 41ST ST	1911	No Style	Building	C
JFWS 5025	666 S 42ND ST	1926	Craftsman	Building	C
JFWS 5107	666 S 43RD ST	1925	Craftsman	Building	C
JFWS 4904	667 CECIL AVE	1920	Craftsman	Building	C
JFWS 4666	667 CURRY CT	1956	No Style	Building	C
JFWS 4510	667 HECKS LN	1915	No Style	Building	C
JFWS 4378	667 LINDELL AVE	c. 1920	Craftsman	Building	C
JFWS 4163	667 LOUIS COLEMAN JR DR	1905	No Style	Building	C
JFWS 4215	667 MADELON CT	1935	No Style	Building	NC
JFWS 4273	667 S 35TH ST	1910	Craftsman	Building	C
JFWS 4317	667 S 36TH ST	1910	Shingle	Building	NC
JFWS 4430	667 S 37TH ST	1915	No Style	Building	NC
JFWS 4510	667 S 38TH ST	1920	No Style	Building	C
JFWS 4594	667 S 39TH ST	1910	No Style	Building	C
JFWS 4722	667 S 40TH ST	1925	No Style	Building	C
JFWS 4805	667 S 41ST ST	1920	Craftsman	Building	C
JFWS 4982	667 S 42ND ST	1925	Craftsman	Building	C
JFWS 5068	667 S 43RD ST	1923	Craftsman	Building	C
JFWS 5140	667 S 44TH ST	1942	No Style	Building	C
JFL 557	667 SOUTHWESTERN PKWY	1915	Craftsman	Building	C
JFWS 4950	668 CECIL AVE	1910	Craftsman	Building	C
JFWS 4678	668 CURRY CT	1956	No Style	Building	C
JFWS 4401	668 LINDELL AVE	1924	No Style	Building	C
JFWS 4186	668 LOUIS COLEMAN JR DR	1915	Craftsman	Building	C
JFWS 4232	668 MADELON CT	1953	Craftsman	Building	C
JFWS 4297	668 S 35TH ST	1910	No Style	Building	C
JFWS 4352	668 S 36TH ST	1910	Craftsman	Building	C
JFWS 4468	668 S 37TH ST	1928	Craftsman	Building	C
JFWS 4555	668 S 38TH ST	1918	No Style	Building	C
JFWS 4636	668 S 39TH ST	1908	No Style	Building	C
JFWS 4758	668 S 40TH ST	1925	Craftsman	Building	C
JFWS 4852	668 S 41ST ST	1914	Craftsman	Building	C
JFWS 5026	668 S 42ND ST	1925	No Style	Building	C
JFWS 5108	668 S 43RD ST	1925	Craftsman	Building	C
JFWS 5173	668 S 44TH ST	1947	No Style	Building	C
	669 CECIL AVE	1920	Craftsman	Building	C
JFWS 4667	669 CURRY CT	1956	Minimal Traditional	Building	C
JFWS 4480	669 HECKS ST	1915	No Style	Building	NC
JFWS 4164	669 LOUIS COLEMAN JR DR	Vacant		Site	NC
JFWS 4274	669 S 35TH ST	1905	Craftsman	Building	C
JFWS 4318	669 S 36TH ST	1910	Craftsman	Building	C
JFWS 4431	669 S 37TH ST	1918	Craftsman	Building	C
JFWS 4511	669 S 38TH ST	1922	No Style	Building	C
JFWS 4595	669 S 39TH ST	1915	No Style	Building	C
JFWS 4723	669 S 40TH ST	1920	No Style	Building	C

KHC #	Address	Year Built	Style	Type	C/NC
JFWS 4806	669 S 41ST ST	1919	No Style	Building	C
JFWS 4983	669 S 42ND ST	1925	No Style	Building	C
JFWS 5069	669 S 43RD ST	1923	No Style	Building	C
JFWS 5141	669 S 44TH ST	1939	No Style	Building	C
JFL 558	669 SOUTHWESTERN PKWY	1925	Prairie	Building	C
JFWS 4951	670 CECIL AVE	1922	Craftsman	Building	C
JFWS 4679	670 CURRY CT	1956	No Style	Building	C
JFWS 4402	670 LINDELL AVE	1932	No Style	Building	C
JFWS 4187	670 LOUIS COLEMAN JR DR	Vacant		Site	NC
JFWS 4233	670 MADELON CT	1932	No Style	Building	C
JFWS 305	670 S 35TH ST	vacant		Site	NC
JFWS 4353	670 S 36TH ST	1909	No Style	Building	C
JFWS 4469	670 S 37TH ST	1910	No Style	Building	NC
JFWS 4556	670 S 38TH ST	1922	No Style	Building	C
JFWS 4637	670 S 39TH ST	1910	No Style	Building	C
JFWS 4759	670 S 40TH ST	1915	Craftsman	Building	C
JFWS 4853	670 S 41ST ST	1925	No Style	Building	C
JFWS 5027	670 S 42ND ST	1925	No Style	Building	C
JFWS 5109	670 S 43RD ST	1925	Craftsman	Building	C
JFWS 5174	670 S 44TH ST	c. 1930	Georgian Revival	Building	C
JFWS 4906	671 CECIL AVE	1920	Craftsman	Building	C
JFWS 4668	671 CURRY CT	c. 1950	No Style	Building	C
JFWS 4512	671 HECKS LN	vacant		Site	NC
JFWS 4165	671 LOUIS COLEMAN JR DR	1910	Craftsman	Building	C
JFWS 4216	671 MADELON CT	1929	Craftsman	Building	C
JFWS 4319	671 S 36TH ST	Vacant		Site	NC
JFWS 4432	671 S 37TH ST	1914	Craftsman	Building	C
JFWS 4512	671 S 38TH ST	1920	Craftsman	Building	C
JFWS 4596	671 S 39TH ST	vacant		Site	NC
JFWS 4724	671 S 40TH ST	1916	No Style	Building	C
JFWS 4807	671 S 41ST ST	1925	Craftsman	Building	C
JFWS 4984	671 S 42ND ST	1925	Craftsman	Building	C
JFWS 5070	671 S 43RD ST	1922	No Style	Building	C
JFWS 5142	671 S 44TH ST	1925	Craftsman	Building	C
JFWS 4952	672 CECIL AVE	1915	Craftsman	Building	C
JFWS 4680	672 CURRY CT	1956	No Style	Building	C
JFWS 4403	672 LINDELL AVE	1928	Mediterranean Revival	Building	C
JFWS 4234	672 MADELON CT	1948	Minimal Traditional	Building	C
JFWS 4354	672 S 36TH ST	1913	No Style	Building	C
JFWS 4470	672 S 37TH ST	1910	Craftsman	Building	C
JFWS 4557	672 S 38TH ST	1922	Craftsman	Building	C
JFWS 4638	672 S 39TH ST	1910	No Style	Building	C
JFWS 4760	672 S 40TH ST	1905	Craftsman	Building	C
JFWS 4854	672 S 41ST ST	1923	No Style	Building	C
JFWS 5028	672 S 42ND ST	1925	Craftsman	Building	C
JFWS 5110	672 S 43RD ST	1925	Craftsman	Building	C
JFWS 5175	672 S 44TH ST	1910-1940	Colonial Revival	Building	C

KHC #	Address	Year Built	Style	Type	C/NC
JFWS 4907	673 CECIL AVE	1920	No Style	Building	C
JFWS 4669	673 CURRY CT	1956	No Style	Building	C
JFWS 4513	673 HECKS LN	Vacant		Site	NC
JFWS 4320	673 S 36TH ST	1910	No Style	Building	C
JFWS 4433	673 S 37TH ST	1910	Craftsman	Building	C
JFWS 4513	673 S 38TH ST	1925	Craftsman	Building	C
JFWS 4597	673 S 39TH ST	1910	Craftsman	Building	NC
JFWS 4725	673 S 40TH ST	1920	Craftsman	Building	C
JFWS 4808	673 S 41ST ST	1926	Craftsman	Building	C
JFWS 4985	673 S 42ND ST	1925	Craftsman	Building	C
JFWS 5071	673 S 43RD ST	1925	Craftsman	Building	C
JFWS 5143	673 S 44TH ST	c. 1940	No Style	Building	C
JFL 560	673 SOUTHWESTERN PKWY	1924	Craftsman	Building	C
JFWS 4681	674 CURRY CT	1956	No Style	Building	C
JFWS 4235	674 MADELON CT	1932	Dutch Colonial	Building	C
JFWS 4355	674 S 36TH ST	1995		Building	NC
JFWS 4471	674 S 37TH ST	1952	Minimal Traditional	Building	C
JFWS 4558	674 S 38TH ST	1922	No Style	Building	C
JFWS 4639	674 S 39TH ST	vacant		Site	NC
JFWS 4761	674 S 40TH ST	1915	Craftsman	Building	C
JFWS 4855	674 S 41ST ST	1909	No Style	Building	C
JFWS 5029	674 S 42ND ST	1925	Craftsman	Building	C
JFWS 5111	674 S 43RD ST	1925	No Style	Building	C
JFWS 5176	674 S 44TH ST	1947	No Style	Building	C
JFWS 4908	675 CECIL AVE	1920	No Style	Building	C
JFWS 4670	675 CURRY CT	1956	No Style	Building	C
JFWS 4379	675 LINDELL AVE	1925	Jacobethan	Building	C
JFWS 4379	675 LINDELL AVE		No Style	Building	C
JFWS 4217	675 MADELON CT	1948	Minimal Traditional	Building	C
JFWS 4321	675 S 36TH ST	1912	Craftsman	Building	C
JFWS 4434	675 S 37TH ST	1921	No Style	Building	C
JFWS 4514	675 S 38TH ST	Vacant		Site	NC
JFWS 4598	675 S 39TH ST	1910	Craftsman	Building	C
JFWS 4726	675 S 40TH ST	1920	No Style	Building	C
JFWS 4809	675 S 41ST ST	1909	Greek Revival	Building	C
JFWS 4986	675 S 42ND ST	1925	Craftsman	Building	C
JFWS 5072	675 S 43RD ST	1923	Craftsman	Building	C
JFWS 5144	675 S 44TH ST	1938	Tudor Revival	Building	C
JFWS 4953	676 CECIL AVE	1920	Craftsman	Building	C
JFWS 4682	676 CURRY CT	1956	No Style	Building	C
JFWS 4559	676 S 38TH ST	1920	Craftsman	Building	C
JFWS 4640	676 S 39TH ST	1910	No Style	Building	C
JFWS 4762	676 S 40TH ST	1905	Craftsman	Building	C
JFWS 4856	676 S 41ST ST	1910	No Style	Building	C
JFWS 5030	676 S 42ND ST	1925	Craftsman	Building	C
JFWS 5112	676 S 43RD ST	1920	Craftsman	Building	C
JFWS 5177	676 S 44TH ST	c. 1930	No Style	Building	C

KHC #	Address	Year Built	Style	Type	C/NC
JFWS 4909	677 CECIL AVE	1920	Craftsman	Building	C
JFWS 4671	677 CURRY CT	1956	No Style	Building	C
JFWS 4322	677 S 36TH ST	1913	No Style	Building	C
JFWS 4515	677 S 38TH ST	Vacant		Site	NC
JFWS 4599	677 S 39TH ST	1911	Greek Revival	Building	C
JFWS 4727	677 S 40TH ST	1900	Colonial Revival	Building	C
JFWS 4810	677 S 41ST ST	1905	Craftsman	Building	C
JFWS 4987	677 S 42ND ST	1925	Craftsman	Building	C
JFWS 5073	677 S 43RD ST	1923	Craftsman	Building	C
JFWS 5145	677 S 44TH ST	1928	Tudor	Building	C
JFL 561	677 SOUTHWESTERN PKWY	1924	Craftsman	Building	C
JFWS 4954	678 CECIL AVE	1915	No Style	Building	C
JFWS 4683	678 CURRY CT	1956	No Style	Building	C
JFWS 4236	678 MADELON CT	1948	No Style	Building	C
JFWS 4560	678 S 38TH ST	1922	No Style	Building	C
JFWS 4641	678 S 39TH ST	1923	Craftsman	Building	C
JFWS 4763	678 S 40TH ST	1913	Craftsman	Building	C
JFWS 4857	678 S 41ST ST	1905	No Style	Building	C
JFWS 5031	678 S 42ND ST	1925	Craftsman	Building	C
JFWS 5113	678 S 43RD ST	1920	Craftsman	Building	C
JFWS 5178	678 S 44TH ST	1927	Tudor	Building	C
JFWS 4910	679 CECIL AVE	1915	No Style	Building	C
JFWS 4672	679 CURRY CT	Vacant		Site	NC
JFWS 4218	679 MADELON CT	1930	Tudor Revival	Building	C
JFWS 4516	679 S 38TH ST	1922	No Style	Building	C
JFWS 4600	679 S 39TH ST	1910	Craftsman	Building	C
JFWS 4811	679 S 41ST ST	1922	Craftsman	Building	C
JFWS 4988	679 S 42ND ST	1925	No Style	Building	C
JFWS 5074	679 S 43RD ST	1923	Craftsman	Building	C
JFWS 4955	680 CECIL AVE	1910	Craftsman	Building	C
JFWS 4561	680 S 38TH ST	1915	Craftsman	Building	C
JFWS 4643	680 S 39TH ST	1923	Craftsman	Building	C
JFWS 4764	680 S 40TH ST	c. 1930	No Style	Building	C
JFWS 5032	680 S 42ND ST	1925	Craftsman	Building	C
JFWS 5114	680 S 43RD ST	1920	Craftsman	Building	C
JFWS 5179	680 S 44TH ST	1925	Craftsman	Building	C
JFWS 4911	681 CECIL AVE	1951	No Style	Building	C
JFWS 4517	681 S 38TH ST	1920	Craftsman	Building	C
JFWS 4601	681 S 39TH ST	1910	Craftsman	Building	C
JFWS 4812	681 S 41ST ST	1910	No Style	Building	NC
JFWS 4989	681 S 42ND ST	1925	Craftsman	Building	C
JFWS 5075	681 S 43RD ST	1925	Craftsman	Building	C
JFWS 5146	681 S 44TH ST	1927	No Style	Building	C
JFL 562	681 SOUTHWESTERN PKWY	1915	Craftsman	Building	C
JFWS 4956	682 CECIL AVE	1915	Craftsman	Building	C
JFWS 4237	682 MADELON CT	1931	No Style	Building	C
JFWS 4562	682 S 38TH ST	1925	Craftsman	Building	C

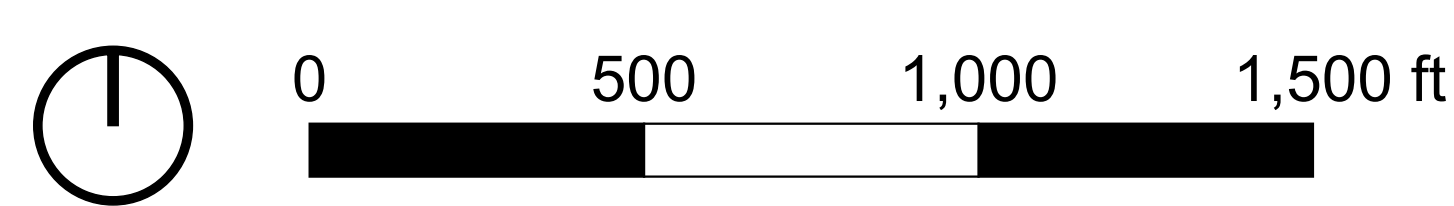
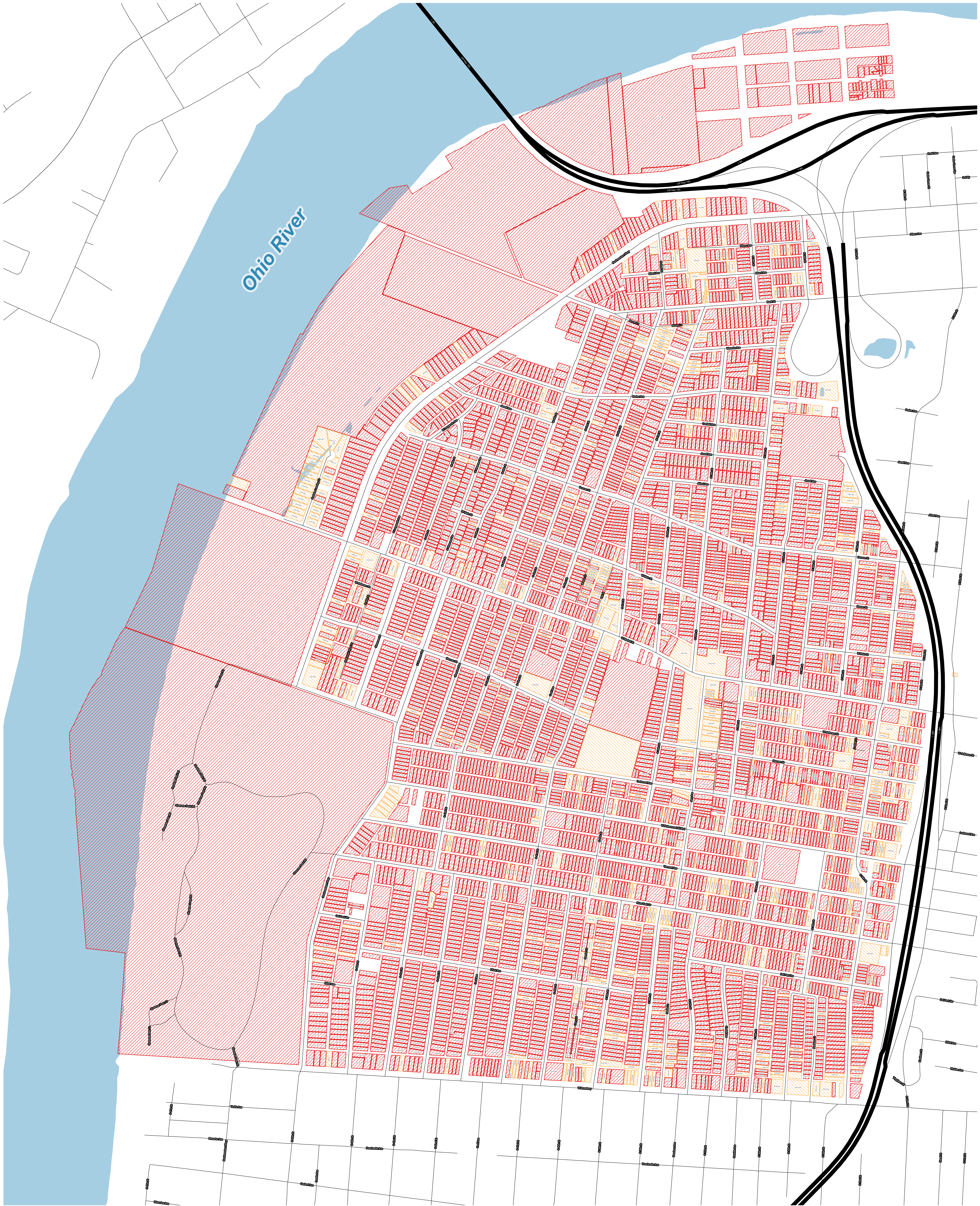

KHC #	Address	Year Built	Style	Type	C/NC
JFWS 4644	682 S 39TH ST	1922	Craftsman	Building	C
JFWS 5033	682 S 42ND ST	1922	Craftsman	Building	C
JFWS 5115	682 S 43RD ST	1920	Craftsman	Building	C
JFWS 5180	682 S 44TH ST	1927	Craftsman	Building	C
JFWS 4219	683 MADELON CT	1933	No Style	Building	C
JFWS 4518	683 S 38TH ST	1920	No Style	Building	C
JFWS 84	683 S 39TH ST	1910	No Style	Building	C
JFWS 4990	683 S 42ND ST	1925	Craftsman	Building	C
JFWS 5076	683 S 43RD ST	1923	Craftsman	Building	C
JFWS 5147	683 S 44TH ST	c. 1930	No Style	Building	C
JFL 563	683 SOUTHWESTERN PKWY	1915	Craftsman	Building	C
JFWS 4563	684 S 38TH ST	1922	No Style	Building	C
JFWS 4645	684 S 39TH ST	1900	No Style	Building	C
JFWS 5034	684 S 42ND ST	1925	No Style	Building	C
JFWS 5116	684 S 43RD ST	1920	Craftsman	Building	C
JFWS 5181	684 S 44TH ST	1925	Colonial Revival	Building	C
JFWS 4519	685 S 38TH ST	vacant		Site	NC
JFWS 4602	685 S 39TH ST	Vacant		Site	NC
JFWS 4991	685 S 42ND ST	1925	Craftsman	Building	C
JFWS 5077	685 S 43RD ST	1925	Craftsman	Building	C
JFWS 5148	685 S 44TH ST	1926	No Style	Building	C
JFL 564	685 SOUTHWESTERN PKWY	1915	Craftsman	Building	C
JFWS 4238	686 MADELON CT	1948	Minimal Traditional;	Building	C
JFWS 4564	686 S 38TH ST	1925	Craftsman	Building	C
JFWS 4646	686 S 39TH ST	1913	Craftsman	Building	C
JFWS 5035	686 S 42ND ST	1925	Craftsman	Building	C
JFWS 5117	686 S 43RD ST	1920	Craftsman	Building	C
JFWS 5182	686 S 44TH ST	1926	Craftsman	Building	C
JFWS 4220	687 MADELON CT	1929	Craftsman	Building	C
JFWS 4520	687 S 38TH ST	1922	No Style	Building	C
JFWS 4992	687 S 42ND ST	1925	Craftsman	Building	C
JFWS 5078	687 S 43RD ST	1925	No Style	Building	C
JFWS 5149	687 S 44TH ST	c. 1940	No Style	Building	C
JFL 565	687 SOUTHWESTERN PKWY	1910	Craftsman	Building	C
JFWS 4239	688 MADELON CT	1935	No Style	Building	C
JFWS 4565	688 S 38TH ST	1925	Craftsman	Building	C
JFWS 4647	688 S 39TH ST	1900	No Style	Building	NC
JFWS 5036	688 S 42ND ST	1925	Craftsman	Building	C
JFWS 5118	688 S 43RD ST	1920	Craftsman	Building	C
JFWS 5183	688 S 44TH ST	1946	No Style	Building	C
JFWS 4521	689 S 38TH ST	vacant		Site	NC
JFWS 4993	689 S 42ND ST	1926	Craftsman	Building	C
JFWS 5150	689 S 44TH ST	c. 1930	Colonial Revival	Building	C
JFL 566	689 SOUTHWESTERN PKWY	1905	Craftsman	Building	C
JFWS 4566	690 S 38TH ST	1925	No Style	Building	NC
JFWS 5037	690 S 42ND ST	1925	Craftsman	Building	C
JFWS 5184	690 S 44TH ST	1948	No Style	Building	C

KHC #	Address	Year Built	Style	Type	C/NC
JFWS 4221	691 MADELON CT	c. 1930	No Style	Building	C
JFWS 5151	691 S 44TH ST	1937	Craftsman	Building	C
JFWS 4240	692 MADELON CT	1936	No Style	Building	C
JFWS 5038	692 S 42ND ST	1925	Craftsman	Building	C
JFWS 4222	693 MADELON CT	1934	No Style	Building	C
JFWS 4241	694 MADELON CT	c. 1930	No Style	Building	C
JFWS 99	695 SOUTHWESTERN PKWY	na	No Style	Building	C
JFWS 4223	697 MADELON CT	1948	Minimal Traditional	Building	C
JFWS 5152	697 S 44TH ST	1935	No Style	Building	C
JFWS 4242	698 MADELON CT	1930	No Style	Building	C

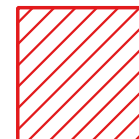

Shawnee NRHP District Map

District Parcels

-  Contributing
-  Non-Contributing