

National Register of Historic Places Registration Form

1. Name of Property

Historic name: Memorial Gym
Other names/site number: PE
Name of related multiple property listing: NA

2. Location

Street & number: 491 L.O. Davis Drive
City or town: Hazard State: KY County: Perry
Not For Publication: ☐ NA Vicinity: ☐ NA

3. State/Federal Agency Certification

As the designated authority under the National Historic Preservation Act, as amended,

I hereby certify that this X nomination request for determination of eligibility meets the documentation standards for registering properties in the National Register of Historic Places and meets the procedural and professional requirements set forth in 36 CFR Part 60.

In my opinion, the property X meets does not meet the National Register Criteria. I recommend that this property be considered significant at the following level(s) of significance:

 national statewide X local

Applicable National Register Criteria:

X A B C D

Signature of certifying official/Title: **Craig Potts/SHPO** Date _____
Kentucky Heritage Council/State Historic Preservation Office _____
State or Federal agency/bureau or Tribal Government

In my opinion, the property meets does not meet the National Register criteria.

Signature of commenting official: _____ Date _____

Title : _____ State or Federal agency/bureau or Tribal Government

Memorial Gym
Name of Property

Perry County, Kentucky
County and State

4. National Park Service Certification

I hereby certify that this property is:

- ☐ entered in the National Register
☐ determined eligible for the National Register
☐ determined not eligible for the National Register
☐ removed from the National Register
☐ other (explain:) _____

Signature of the Keeper

Date of Action

5. Classification

Ownership of Property

- Private: ☐
Public – Local ☒
Public – State ☐
Public – Federal ☐

Category of Property

- Building(s) ☒
District ☐
Site ☐
Structure ☐
Object ☐

Number of Resources within Property

Contributing

1

1

Noncontributing

buildings
sites
structures
objects
Total

Memorial Gym
Name of Property

Perry County, Kentucky
County and State

Number of contributing resources previously listed in the National Register 0

6. Function or Use

Historic Functions

RECREATION AND CULTURE/sports facility

Current Functions

RECREATION AND CULTURE/sports facility

7. Description

Architectural Classification

Art Moderne

Materials:

Principal exterior materials of the property: Brick, glass windows, tile, steel beams, hard wood floors

Memorial Gym
Name of Property

Perry County, Kentucky
County and State

Narrative Description

Summary Paragraph

Designed by architect and engineer Henry Spalding and built in 1951 by contractor L.O. Davis, Memorial Gym (PE) occupies 491 L.O. Davis Drive in Hazard, seat of Perry County, Kentucky. The structure serves as the primary basketball facility between four schools, and serves as a community center that has hosted many events such as concerts, circus, car shows, skating rink, etc. The property proposed for listing includes the entire 1.205-acre lot and one contributing building. The building is being interpreted for its role as a social and entertainment center.



Memorial Gym, Hazard, Perry County Kentucky Latitude: 37.249334° Longitude: -83.190186°

Memorial Gym
Name of Property

Perry County, Kentucky
County and State



Parcel shape, Perry County PVA office



Location within Perry County

The Site

Hazard sits on the north fork of the Kentucky River. Memorial Gym sits in a heavily populated area of downtown Hazard and is within walking distance of roughly 75% of the community. According to a map of Hazard Kentucky in 1950, the year when much of the construction of the building occurred, many of these same homes still remain today. Located in the Appalachian region of Kentucky, Hazard is approximately 120 miles southeast of Lexington, Kentucky and 70 miles West from Pikeville, KY.

Records indicate that the lot on which Memorial Gym was built was nothing but a dense, unlevel field of weeds and trees prior to construction. Prior to the gymnasium, the lot sat empty near Hazard High School, surrounded by heavily traveled and occupied streets: Craig Street, Oakhurst Avenue, LO Davis Drive, and Lovern Street. The weeded area appears to have been unused land at the rears of properties facing those streets. Once the Gym was built, it sat amidst this residential neighborhood, with the houses that encircle it, all facing away from it.



Gym location, October 1, 1949

Memorial Gym
Name of Property

Perry County, Kentucky
County and State

The lot size of the nominated property is irregularly shaped, but close to a 350 feet by 150 feet rectangle. Even today, and more so in 1950, this area is what was known as Central Hazard. People going through Hazard would pass the newly constructed Memorial Gym. The gym is within walking distance of roughly 70% of the downtown Hazard community.

Exterior Description

The gymnasium is a brick exterior steel frame building erected on its site, which is northeast from Hazard High School. It is a late expression of Deco styling, not uncommonly employed in government construction from 1920s-1950s. The building contains a cladding of brick produced in the region and has an array of large windows throughout the exterior façade.



Memorial Gym lot cleared, 1949



Memorial Gym under construction August 1950

Memorial Gym is consistent with typical 1950s architecture for gymnasiums. The gym is surrounded by large rectangular windows along both sides of the building. This style emphasized clean lines with a large arch above the entry, indicated by “Memorial Gym” emphasized in navy and white writing on the front of the brick building.

The front of the building faces southwesterly toward its main parking lot. A poured concrete entry pad with three stairs leads into a recessed area with three pairs of glass doors (see photos below). The entrance is given greater protection from the elements by a thin cantilevered canopy. The front façade has a number of room-sized enclosed spaces that are viewed from the outside as step-backs, which is a character of Deco design. The front windows have steel frames and are three- or four-lite hopper windows; these appear to be replacement frames. The projecting spaces of the front façade are covered by asphalt shingled hipped roofs. The main space housing the gym is covered by a round roof, giving that part of the building the profile of a Quonset hut. Within the front exterior face of that gym space is a louvered wooden vent. To simplify identification of the sides, the front will be referred to as the West side.

Memorial Gym
Name of Property

Perry County, Kentucky
County and State



Two views of the front of Memorial Gym, Hazard Kentucky

The north side is defined by nine structural bays. In these bays are pairs of metal framed windows, with twenty panes (four across and five high) per window, making forty lights per pair of windows. The upper windows are uncovered; the lower windows have been covered by gray metal sheeting. Two metal downspouts occupy the space between bays, and are visible through the rust deposits on the bricks near them.



Memorial Gym, Hazard Kentucky, North Side



East Side

The east (back) side of the building also provides a steel double door entrance and parking for those who need handicap accessibility. This entrance provides the ability to safely aid an ambulance entrance if a medical need arises at an event. Two large projections of interior spaces are visible on this side with minimal fenestration. At the top of the east side is a vent opening, approximately at the same position as the corresponding vent on the front side; this vent is covered.

The south side of the building is largely unseen by the public. It is built up against a hill, and vegetation obscures a close-up view of the side. The elevation of that side shows it to be

Memorial Gym
Name of Property

Perry County, Kentucky
County and State

identical to the north side, except that building into the hill meant that most of the first floor windows would be covered by fill dirt.

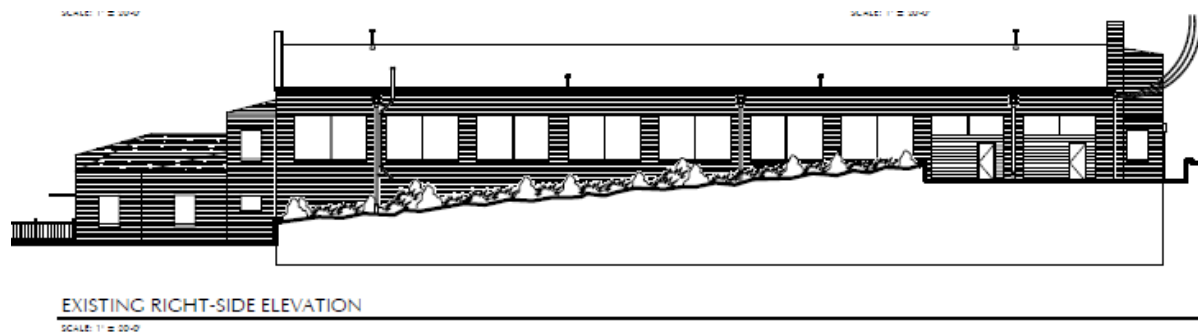

South side elevation, B. Daniel Roll (2003)

Interior Description

The interior consists of a free spanning steel structure that cascades along a vaulted roof. This was one of the first examples of a column-free gym in eastern Kentucky.

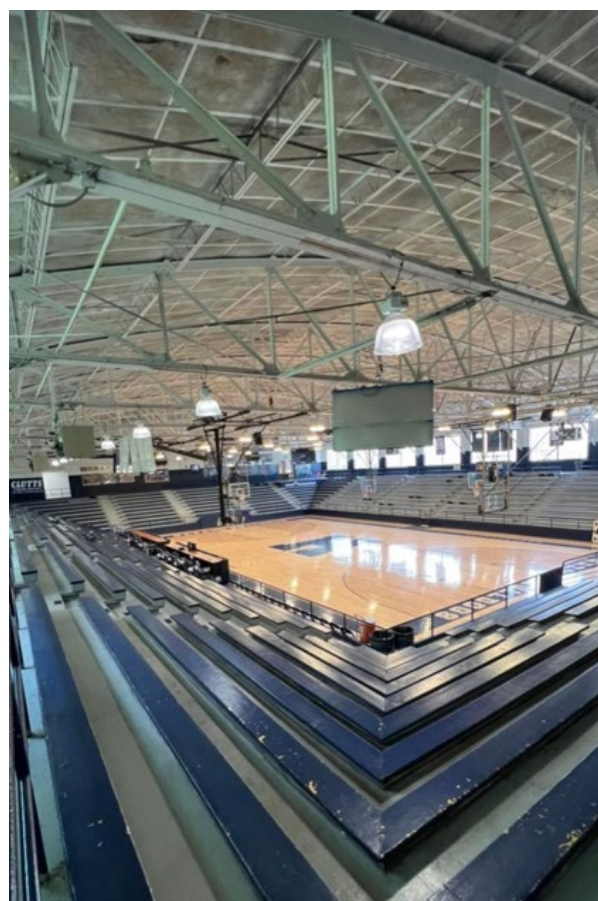
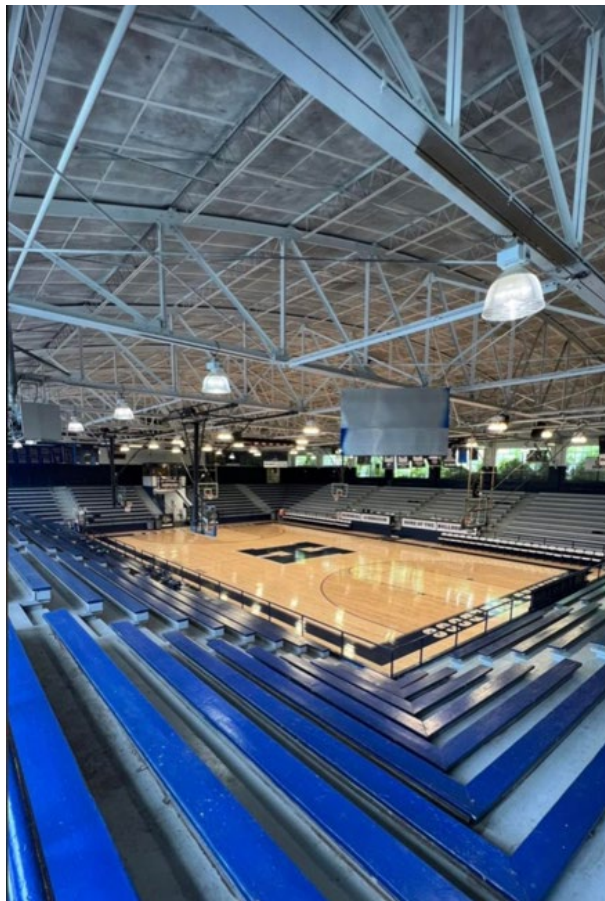

Memorial Gym
Name of Property

Perry County, Kentucky
County and State

Upon walking in the main entrance on the west side, spectators walk onto an original tile floor into the main lobby. This is where their eyes will be drawn to the Memorial plaques that hang on the blue and gold walls. After paying their way in, they will come to the concession stand which offers two entrances and one long straight counter. To make their way into the gym, guests will have the option of taking the stairs to the visitor or home side. Both identical stair cases lead guests to either the south side or north side of the building. As spectators make their way into the gym, they can make their way around the top of the gym that is similar to a modern day walking track. Here they will take a peak over the original metal railings that are coated in blue paint which overlooks the original bleachers and hardwood floor. The gymnasium is set up in a pit style where the court sits under the bleachers. Guests will walk down the steps of the bleachers to find their seats. These wooden bleachers are original and seat 2,800 guests around all four sides of the basketball court. Around the gym are banners, pictures, awards, and jerseys spanning over the last 70 years. The East side of the building contains the one and only tunnel that leads to the back entrances, coaches' office, and locker rooms. The back side also has a matching stair case which is no longer in use.

Changes to the Building since the Period of Significance

Electrical units for new scoreboards, speakers, central heat, and fans were added to keep the facility running with the needs of today's society. In 2010, a new roof covering material was installed that slightly altered the outside appearance. The hardwood floor gets refinished as needed to maintain the integrity of the wood; however, the wooden floor remains original to that which was put in place in 1950. Over the years, simple maintenance, such as paint to the rails, bleachers and walls have been done, but the structure of each remains original. The boys and girls restrooms were renovated to accommodate modern standards.

Memorial Gym
Name of Property

Perry County, Kentucky
County and State

8. Statement of Significance

Applicable National Register Criteria

- ☒ A. Property is associated with events that have made a significant contribution to the broad patterns of our history.
- ☐ B. Property is associated with the lives of persons significant in our past.
- ☐ C. Property embodies the distinctive characteristics of a type, period, or method of construction or represents the work of a master, or possesses high artistic values, or represents a significant and distinguishable entity whose components lack individual distinction.
- ☐ D. Property has yielded, or is likely to yield, information important in prehistory or history.

Criteria Considerations

- ☐ A. Owned by a religious institution or used for religious purposes
- ☐ B. Removed from its original location
- ☐ C. A birthplace or grave
- ☐ D. A cemetery
- ☐ E. A reconstructed building, object, or structure
- ☐ F. A commemorative property
- ☐ G. Less than 50 years old or achieving significance within the past 50 years

Areas of Significance

ENTERTAINMENT/RECREATION

Period of Significance

1951-1973

Significant Dates

Memorial Gym
Name of Property

Perry County, Kentucky
County and State

1951

Significant Person

NA

Cultural Affiliation

NA

Architect/Builder

Spalding, Henry (Engineer/Designer)
Davis, Lawrence O. (builder)

Memorial Gym
Name of Property

Perry County, Kentucky
County and State

Statement of Significance

Summary Paragraph

Memorial Gym (PE) meets National Register Criterion A: it is property that is associated with significant events. The significance of the property is evaluated within the historic context “Sports and Entertainment Venues in Perry County, Kentucky, 1945-1973.” From the time Memorial Gym was built in 1951, until 1990, the facility was used by the county’s various high schools until those schools built their own gymnasiums and the building became the sole property of Hazard High School. This cooperation between schools required coordination and an unusual amount of compromise among the participating schools. As in many Kentucky locales, Friday night basketball games performed a high social role, not only for players but for spectators as well. School and civic pride resulted from these sporting contests. Usually, a gymnasium was the domain of a single team, the “home” team. For the four schools sharing the gym as their home court, only one team per week could schedule their home game on the traditional game night, Friday night, when the school week had come to a close. For games, the schools would split nights that they hosted each game, unless of course, they were playing against one another. As for practices, they would practice one after another. For example, one team may practice from 2:00pm-4:00pm and the next team from 4:00pm-6:00pm. The logistics of four schools sharing one gym required the participating schools to schedule their home game on another night during the week or to play more than half of their games on other schools’ courts, as visitors. In the more common arrangement, where only one school called a gymnasium their home court, the school occupying that court had complete power over the use of the space. The use of Memorial Gymnasium, on the other hand, required the schools using it to engage in an unusual local model of power sharing. This is striking, given that on a functional level, sports are an activity that reward the individual for cooperating only with their team and for opposing the interests/efforts of the other team. Sports rivalries testify to a remnant in our society of an earlier world dominated by tribal activity and social conquest. The use of Memorial Gymnasium during the historic period provided those in Perry County with an example of how people could set aside self-interest for the common interest in a high stakes arena—local basketball. Memorial Gymnasium provided further unity for County residents by hosting other entertainments than basketball: concerts, revivals, circuses, and car shows. The building has been embraced by many for its multiple uses and associations.

Historic Context: Sports and Entertainment Venues in Perry County, Kentucky, 1945-1973

The beginning of Memorial Gym is embedded in the story of local efforts in conjunction with the Second World War. L.O. Davis, a Hazard building contractor, spearheaded the campaign for War Bonds, collected money for the Red Cross and the USD, and assembled scrap metals for sale, all of which were aimed at enhancing the country’s war efforts. Davis was passionate about the community’s dedication to the war effort, as he had a son fighting in that conflict. The community responded generously, and over the course of the war years, sometimes exceeded the goal. At the end of the War, there was a surplus, leading the committee to decide what to do with the leftover funds. The choice was made to erect a memorial in Perry County in honor of the young men and women who died in the War effort.

Memorial Gym
Name of Property

Perry County, Kentucky
County and State

At the same time, it was clear that Hazard needed a facility where the community could rally at sporting events, meetings, conventions, etc. Those in charge of the surplus war donations began to conceive of a project that would serve both goals—to stand as a memorial for the fallen members of the community, and serve as an indoor sports arena in which basketball games could be played.

It is likely that the construction project was a local effort to emulate a similar choice made by the University of Kentucky's sports program shortly after the end of the Second World War. The University established itself as a college sports powerhouse under legendary coach Adolph Rupp by winning national collegiate titles in basketball in 1948, 1949, and 1951 (<https://www.ncaa.com/basketball-men/d1/kentucky-college-basketball-championships-complete-history>). During those same years, the school's Hall of Fame football coach Paul "Bear" Bryant was leading the once-mediocre football team to a series of bowl championships. In this era before a college football playoff, various coach and sportswriter polls determined a team's ranking, and several polls found the Kentucky Wildcat football team at #1 at the end of the 1950 season (https://en.wikipedia.org/wiki/Bear_Bryant). To call attention to its rising star, the University erected Memorial Coliseum in 1950, a nominal honoring of the young men who died in battlefields in the World War, yet clearly a deep acknowledgement of the importance of the living young men who would bring greater glory to Kentucky through basketball play. Hazard's Memorial Gymnasium in its name also gave a nod to those of Perry County who gave their lives in conflict, and was completed in 1951, a year after the University of Kentucky's Memorial Coliseum opened its doors. The theme of sacrifice went beyond those on the field of war. The construction of Memorial Gym was also supported by coal miners, who had money deducted from their paychecks to fund the gym as well. The motto was adopted, "Memorial Gym may serve to build moral strength for all young people".

The lot was chosen near Hazard High School and was purchased for \$8,500.00 by L.O Davis and Dr. R.L. Collins donated the other half. On October 27, 1949 the lot for Memorial Gym began its ground breaking operation. In September of 1950 the first bricks that encompass the perimeter of the entire building were laid. On December 1, 1950 the structural steel was put in place. The doors were opened in September 1951 with the first game being between Hazard High School and London High School, with the home team emerging victorious. From the 1950s through the 1980s, the gym was shared between Hazard High School, M.C Napier High School, Dilce Combs High School, and the African American school (during the era of segregation), Liberty High.

Prior to the opening of Memorial Gyms, locals had a few options to spend their free time. For example, during the 1950s, community members gathered at the Bobby Davis Park/Pool, Family Theater, Virginia Theater, Lothair Skate Rink/ Bowling Alley, Grand View Drive in, and La Citadel restaurant. All of these venues are now non existent or non-functioning, except for La Citadel, which is no longer in use. As for sporting events, the nearby gymnasiums included Hindman High School Gym, The Barn at Buckhorn, Wayland Gym, and Liberty Outdoor. Therefore, there was nothing that was less than a 20 minute drive for the town's athletes.

Memorial Gym
Name of Property

Perry County, Kentucky
County and State

Further Social Impacts from the Uses of Memorial Gym

Through the 1950s, many forms of racial segregation were practiced in the United States: in schools, travel, public facilities, housing, and so on. This was especially entrenched in the American South. Hazard, Kentucky, proved a bit of an exception, and got a head start on integration, prior to the Civil Rights mandates of the 1960s, thanks to Memorial Gym. Hazard had a strong African American presence as early as the 1920s, where they worked along with whites for coal companies. While each group lived in smaller segregated communities in coal camps, African Americans and whites worked together underground. African American children lived in Hazard and attended the segregated Liberty Middle and High School, but attended the same sporting events, mixing freely amongst white kids. The year after the 1954 Supreme Court decision *Brown vs. Board of Education*, Liberty High School shut down and its students integrated into the Hazard school system. In that same year, Hazard had the first African American ever to play in the state tournament basketball game, a tournament that Hazard would go on to win.

Evaluation of the Significance of Memorial Gym within its Historic Context

Basketball legends such as, Johnny Cox, Jim Rose, “King” Kelly Coleman, Louis Dampire, Ritchie Farmer, Herbie Stamper, made their presence well known at Memorial. These games were able to host 2,800 fans who lit up the stands with enthusiasm during these games no matter who they were rooting for.

Local folk of each generation recall epic games played in Memorial Gym by which they can savor the town’s young men who brought glory to the community. Johnny Cox’s game-saving effort—scoring 5 points (in the era before 3-point shots) in the final 32 seconds—leading Hazard High in triumph over Hindman High in the regional semi-finals in 1955. That performance earned Cox a spot on the University Kentucky’s team, and his contribution to the 1958 Wildcat’s NCAA Championship. Community members proudly remember the University of Kentucky’s team coming to Hazard to take a victory lap in Memorial Gym.

As much as Eastern Kentucky rallied around basketball when Memorial opened its doors, the structure housed other community events as well. Memorial Gym opened its doors to concerts, circus events, wrestling, and car shows. In addition, it has been used for puppet shows, revivals, and political campaigns. Several concerts have been put on at Memorial Gym. Some of the legends that have made their presence known at Memorial include Toby Keith, Hank Williams Jr, Loretta Lynn, Tom T. Hall, B.J. Thomas, Dottie West, Merle Haggard, Conway Twitty, Carl Perkins, Roy Acuff, Porter Wagoner, Exile, Louie Armstrong, Jerry Lee Lewis, The Young Rascals, Tom Wopat, and John Schneider from the Dukes of Hazzard.

Memorial Gym
Name of Property

Perry County, Kentucky
County and State



There were several concerts and events that took place prior to 1973 that were of significance. Some of these events included concerts held by Hank Williams Jr. in 1970, Jerry Lee Lewis on June 16, 1970, and the Young Rascals and B.J. Thomas on July 29, 1966. In addition, the first automobile car show at Memorial Gym was held on September 12, 1951. Concerts held by Dolly Parton on October 11, 1975, Loretta Lynn in 1975, Dukes of Hazzard in 1975, Gary Stewart on May 29, 1976 also pulled crowds in as well. In addition, Memorial Gym allowed people to give back to the community during these times in a variety of ways. For example, Santa has given toys to needy children during numerous years. A benefit concert was held for the families of the miners who lost their lives in the Topmost mining explosion.

The legacy that is Memorial Gym continues today. By the late 1980s, Perry County's M.C. Napier and Dilce Combs High Schools had built their own gymnasiums. Once those gyms came into existence, Memorial Gym was deeded to Hazard Board of Education. Memorial Gym has sent 24 boys basketball teams from Hazard and four girls basketball teams to the Kentucky Sweet 16 High School Basketball Tournament, giving young athletes from an Appalachian town a chance to play for a state title. Five local teams have returned to Perry County with signs of local youth achievement on a statewide stage: the hardware and a state championship banner that hangs proudly inside the walls of Memorial.

Memorial Gym's legacy continues. In 2023, Al Holland, one of Kentucky High Schools' top 10 all time winning coaches took his team on another run at the All A State Title. This lengthy tradition at Memorial Gym is solidified by the edifice holding the statewide title for most basketball games played in a gym. It was the first gymnasium to be inducted into the Kentucky

Memorial Gym
Name of Property

Perry County, Kentucky
County and State

High School Sports Hall of Fame 'Glory Road' project. The Glory Road project honors gyms in Kentucky that have historical significance in the development of Kentucky high school Basketball.

Evaluation of the integrity between the significance of memorial gym and the physical condition.

A property meeting Criterion A must have a strong integrity of association, as association is the foundation for the claim of Criterion A. With respect to long-standing basketball facilities, these places in Kentucky's towns are of such strong meaning, that they can withstand great change yet still provide strong associations for the people continuing to use them.

The gymnasiums that are still left standing in Perry County or within the nearby region are mostly now either in vacant ruin, or not operating on a daily basis. Some such as Wayland gym, in Wayland Kentucky (Floyd County) have been turned into museums. Memorial Gym, in Hazard remains the only gym listed on the "Glory Road" that remains actively in everyday use. Memorial Gym still hosts over 30 regular season basketball games, various tournaments, and an occasional concert, community event and family functions.

Memorial Gym retains excellent integrity of **location**. Memorial Gym remains in its original location. The location of 491 L.O. Davis Drive placed Memorial Gym conveniently in the 1950 heart of Hazard Kentucky, and currently remains well within the center of modern Hazard. Much of the current community was built within easy travel to Memorial Gym.

Memorial Gym retains excellent integrity of **setting**. Memorial Bypass, that bypasses downtown Hazard, was named after the gymnasium in 1958, and was designed to assist in helping traffic flow better around the popular property and surrounding growing area at the time. This bypass road connects to L.O. Davis Drive and is only 0.10 miles from Memorial Gym itself. It also connected L.O. David Drive directly to downtown.

Memorial Gym retains excellent integrity of **materials**. The building materials that were used to construct Memorial Gym in 1950 were high quality and modern at the time. The steel frame and locally sourced brick, the concrete, original hardwood floor, original tile floor in the lobby/concession area, and glass pane windows are intact and remain in sound condition. The facility underwent remodeling in 1988 and received a new roof in 2010. Much of the gymnasium space is original.

Memorial Gym retains excellent integrity **design**. of Memorial Gym at the time was a very sleek, modern, state of the art facility. To the average citizen it was smartly laid out in its architectural plan and is still conveniently laid out for the fans today. You can easily enter through the front and exit through the back. This was designed to help with the massive crowds. In addition, it is designed for the fans. The fans that enter Memorial are able to navigate through the facility such as bathrooms and concession stands with ease, without causing them to miss valuable time away from their event or game.

Memorial Gym

Name of Property

Perry County, Kentucky

County and State

The retention of original material in Memorial Gym testifies to an excellent integrity of **workmanship**. Despite 73 years of hard use from community events, concerts, circuses, car shows, basketball games and more, the building is wearing well.

Because Memorial Gym retains integrity of location, setting, materials, design, and workmanship, it can be said to retain integrity of **association** and **feeling**. The feeling remains the same today as it was in 1950. Many eras have passed through its historic walls. While cultures, musicians, teams, styles, presidents, etc. have changed, the classic feeling of Memorial Gym remains the same. The feeling of attending a sporting event in the gymnasium has had a continuity since games began to be held there in 1950.

Memorial Gym retains excellent integrity of **association**. At the time, when Memorial Gym was built, it was very modern for its era. Its physical effects, and history still resonate with people within the community. Memorial Gym has been around for over 70 years, which means few people in the community can recall a Hazard without the Memorial Gym. Even the few who were alive to watch the construction of the Gym remember the anticipation of a new era for the community. Memorial Gym is worthy of preservation for the next 70 years.

9. Major Bibliographical References

- News stories from WSGS, a local radio station
 - *Hazard Herald*, the local newspaper
 - Hazard Board of Education
 - Perry County Board of Education
 - Hazard City Hall Archives
 - H.A. Spalding Engineering
 - Perry County Public Library
 - WYMT, a regional radio station
 - Many first hand account statements in the form of personal interviews
-

Previous documentation on file (NPS):

- ☐ preliminary determination of individual listing (36 CFR 67) has been requested
- ☐ previously listed in the National Register
- ☐ previously determined eligible by the National Register
- ☐ designated a National Historic Landmark
- ☐ recorded by Historic American Buildings Survey # _____
- ☐ recorded by Historic American Engineering Record # _____
- ☐ recorded by Historic American Landscape Survey # _____

Primary location of additional data:

- ☐ State Historic Preservation Office
- ☐ Other State agency

Memorial Gym
Name of Property

Perry County, Kentucky
County and State

☐ Federal agency
☐ Local government
☐ University
☐ Other
Name of repository: _____

Historic Resources Survey Number (if assigned): PEH 113

10. Geographical Data

Acreage of Property 1.205 acers

Use either the UTM system or latitude/longitude coordinates

Latitude/Longitude Coordinates

Datum if other than WGS84: _____

1. **Latitude:** 37.249334° **Longitude:** -83.190186°

2. **Latitude:** _____ **Longitude:** _____

3. **Latitude:** _____ **Longitude:** _____

4. **Latitude:** _____ **Longitude:** _____

Or

UTM References

Datum (indicated on USGS map):

☐ NAD 1927 or ☐ NAD 1983

1. **Zone:** _____ **Easting:** _____ **Northing:** _____

2. **Zone:** _____ **Easting:** _____ **Northing:** _____

3. **Zone:** _____ **Easting:** _____ **Northing:** _____

4. **Zone:** _____ **Easting :** _____ **Northing:** _____

Verbal Boundary Description

The property proposed for nomination corresponds with the entire parcel described by the Perry County Property Valuation Administrator under the Parcel ID 102-13 02 011.00. That parcel is shown above on Section 7 page 3 of this form.

Memorial Gym
Name of Property

Perry County, Kentucky
County and State

Boundary Justification

The boundary proposed for this listing is the entire historic parcel that has been associated with Memorial Gymnasium since its construction. This area has integrity of location and setting, making it the appropriate area for listing.

11. Form Prepared By

name/title: Logan Smith
organization: City of Hazard
street & number: 700 Main Street
city or town: Hazard state: KY zip
code: 41701
e-mail logan.smith@hazardky.gov
telephone: 606-497-6680
date: August 27, 2023

Photographs

Photo Log

Name of Property:	Memorial Gymnasium
City or Vicinity:	Hazard
County:	Perry
State:	Kentucky
Photographer:	Kenny Jones/ Donielle Hayley
Date Photographed:	6-28-23, 6-29-23, 7-26-23, 8-4-23

Description of Photograph(s) and number, include description of view indicating direction of camera:

1 of 7 photos. Shot to the _____.
2 of 7 photos. Shot to the _____.
3 of 7 photos. Shot to the _____.
4 of 7 photos. Shot to the _____.
5 of 7 photos. Shot to the _____.
6 of 7 photos. Shot to the _____.
7 of 7 photos. Shot to the _____.