

**The following two examples are applications the Kentucky Heritage Council received in 2023 for State Rehabilitation Tax Credits.**

**These examples are for informational purposes only, to illustrate what is required in the Part 2 submittal. All identifying information has been removed.**

**The first example is for a Owner-Occupied Residential property. Since the applicant was proposing new walls and alterations to the residence's floor plan - beyond maintenance and repair - an "existing" and "proposed" plan was required and provided, in addition to the (minimum) Photo-Keyed Plan requirement.**

**The second example is for a Commercial property. No walls were proposed to be altered, removed, and/or added, so only a Photo-Keyed Plan was required and provided.**

**See our "Application Process for Historic Tax Credits" and "Photo Documentation For Tax Credit Applications" guides (located on our website: [Heritage.Ky.Gov](https://www.ky.gov/heritage)) for additional details on our submittal requirements.**

**Please see the examples, enclosed, and reach out to the Kentucky Heritage Council's Tax Credit team with any questions, at: [KHCTaxCredits@ky.gov](mailto:KHCTaxCredits@ky.gov)**

1ST FLOOR

BEFORE – Photo Key Plan

BEFORE / EXISTING – Floor Plan

PROPOSED – Floor Plan

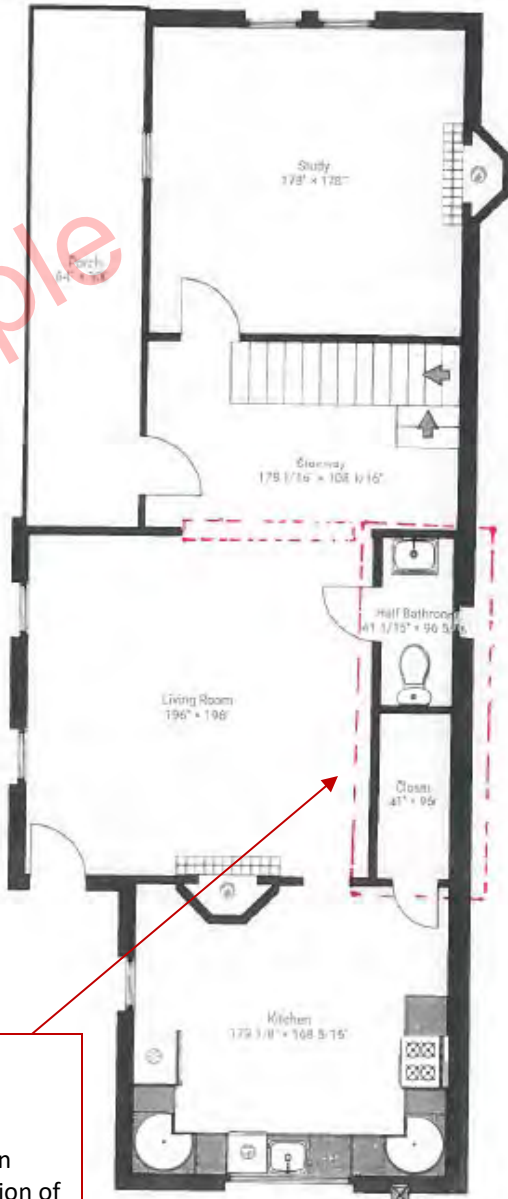
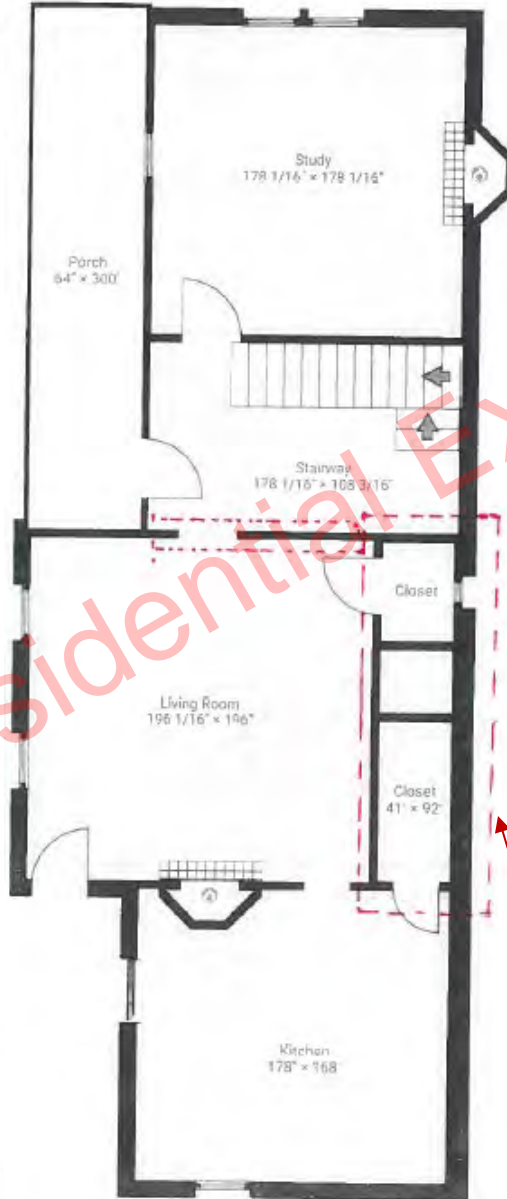
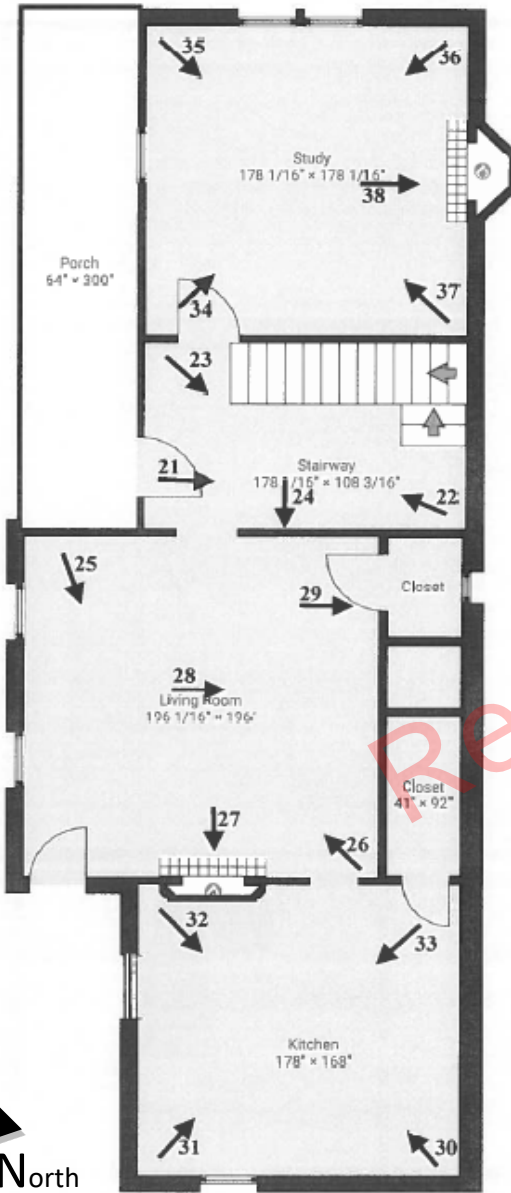

Back / Rear of Residence

Alterations proposed.  
Feature No. 4 in Part 2 Description of Rehabilitation.

2nd FLOOR

BEFORE – Photo Key Plan

BEFORE / EXISTING – Floor Plan

PROPOSED – Floor Plan

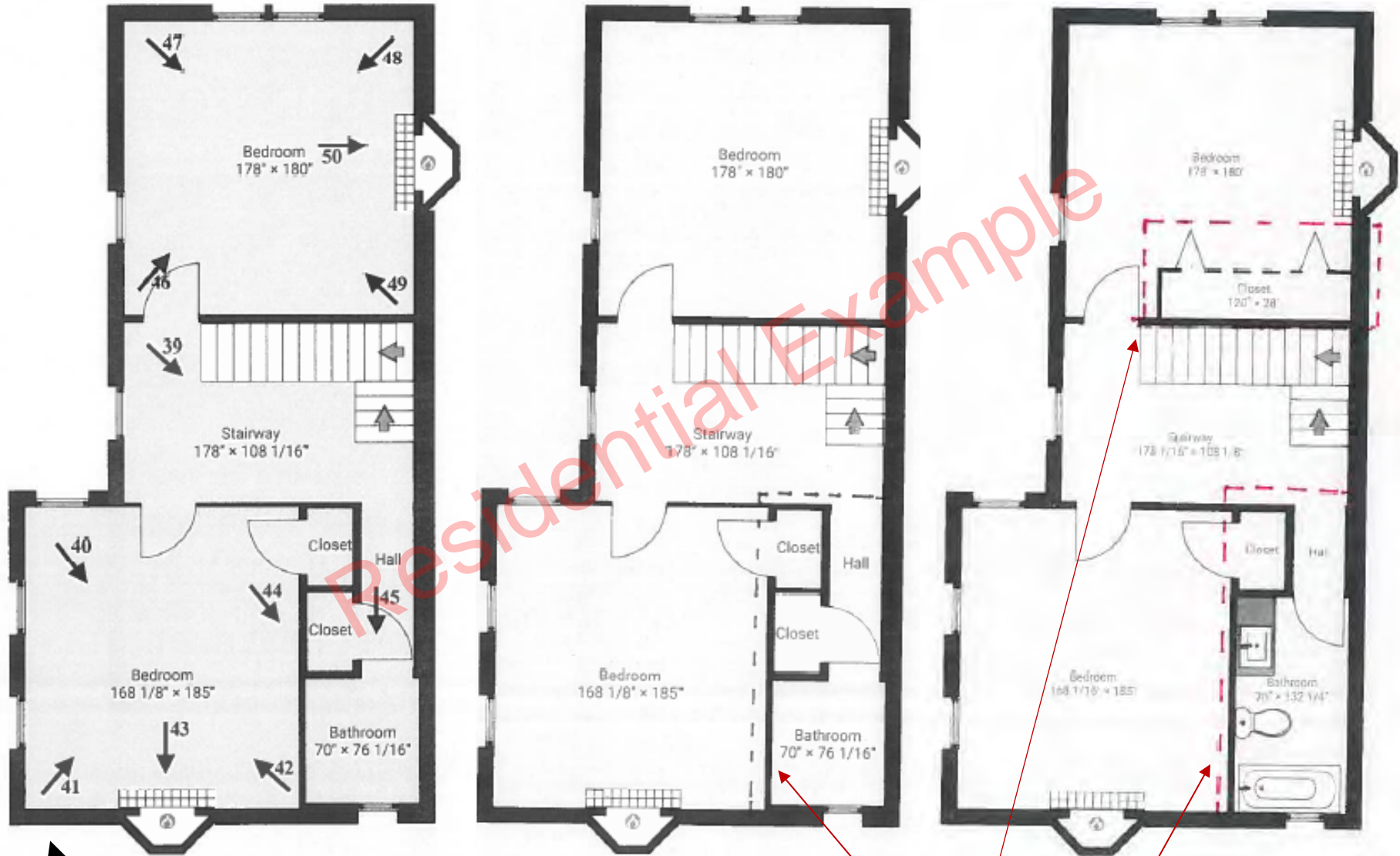

Back / Rear of Residence

Alterations proposed.  
Feature No. 6 in Part 2 Description of Rehabilitation.

# SITE PLAN // EXISTING

"BEFORE" PART 2  
PHOTO-KEYED PLAN

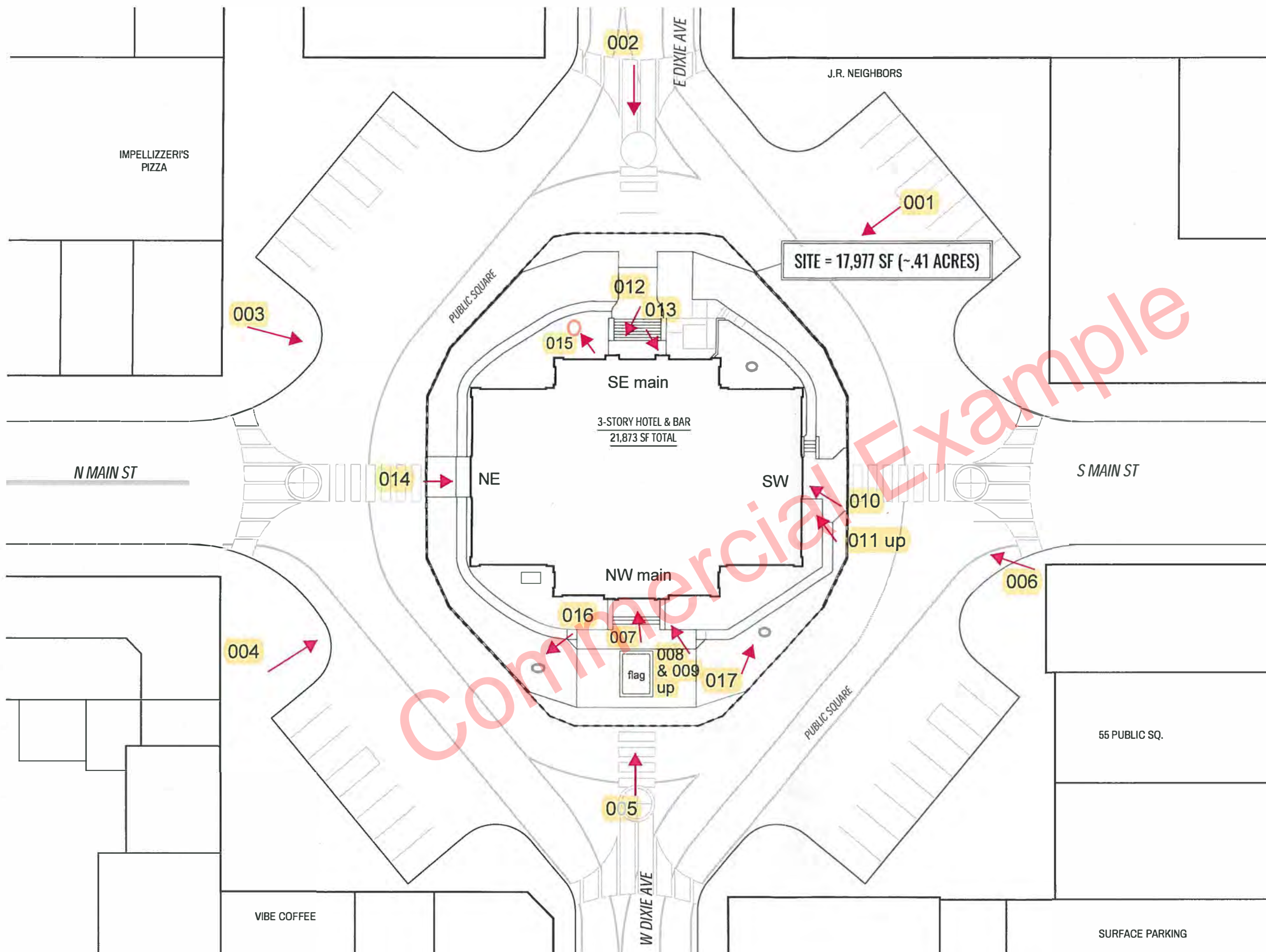

# 1ST FLOOR PLAN // EXISTING

"BEFORE" PART 2  
PHOTO-KEYED PLAN

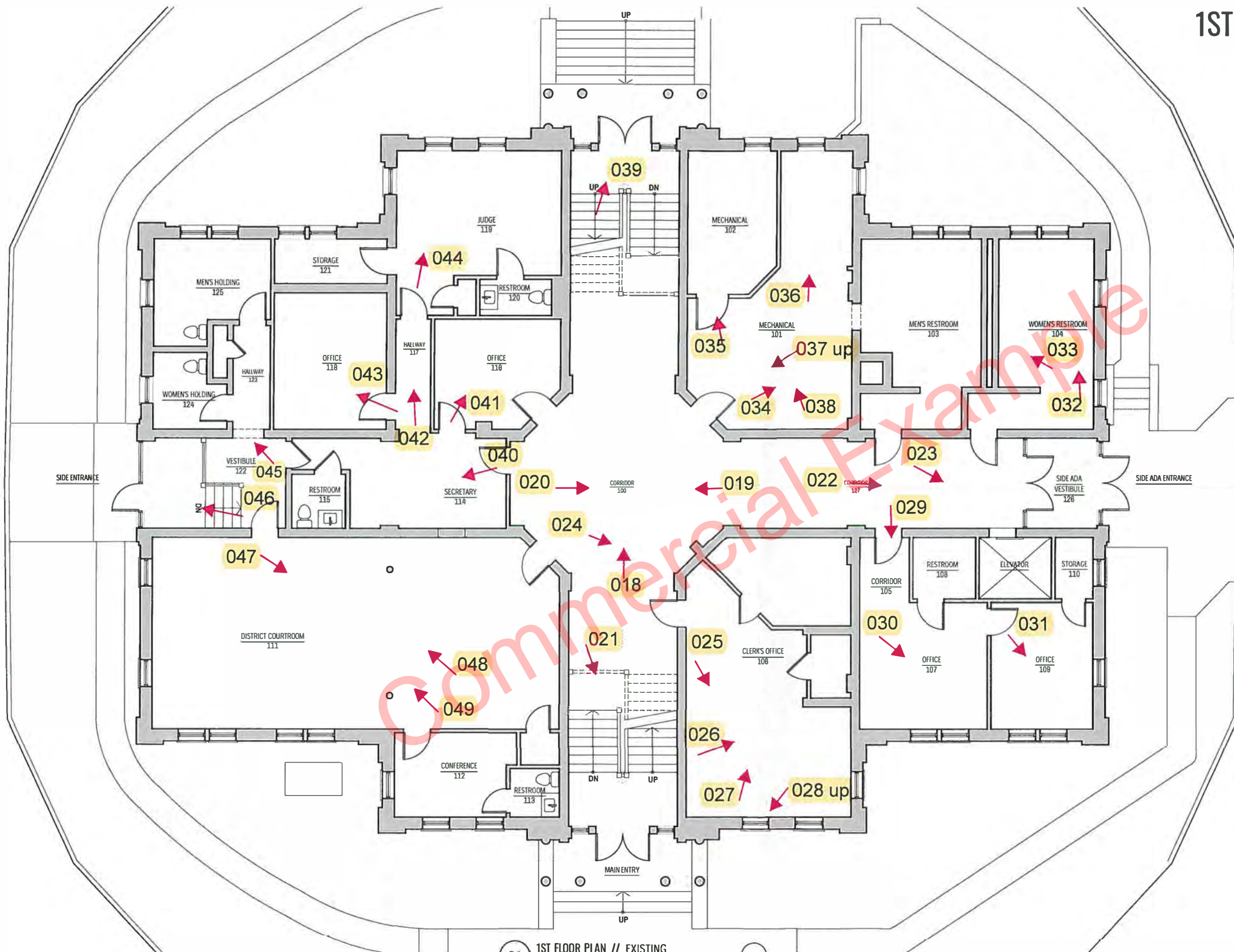

# 2ND FLOOR PLAN // EXISTING

"BEFORE" PART 2  
PHOTO-KEYED PLAN



